Grande Fantaisie

on themes from

Zampa

by Herold

Sigismond THALBERG
Opus 53

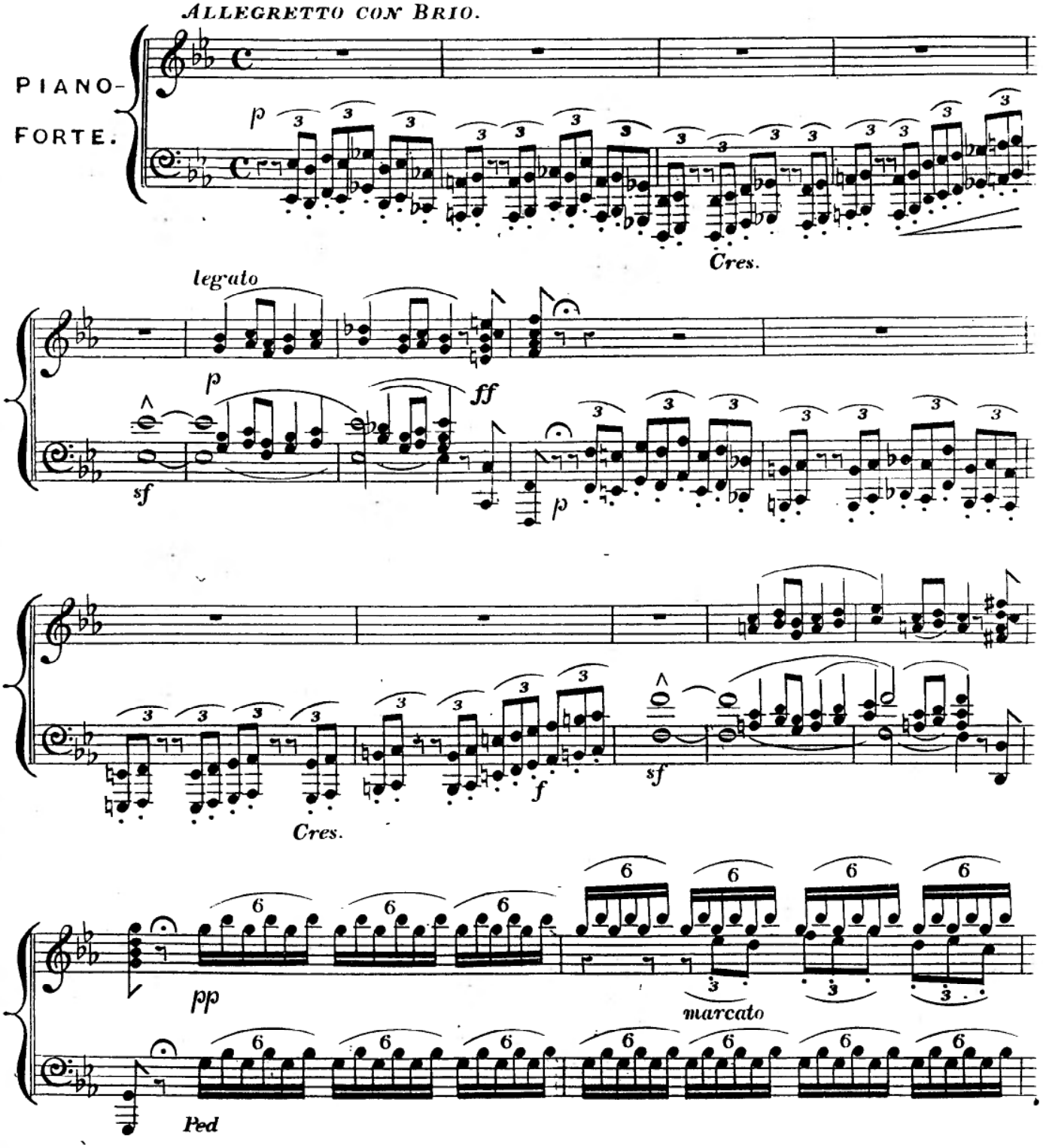

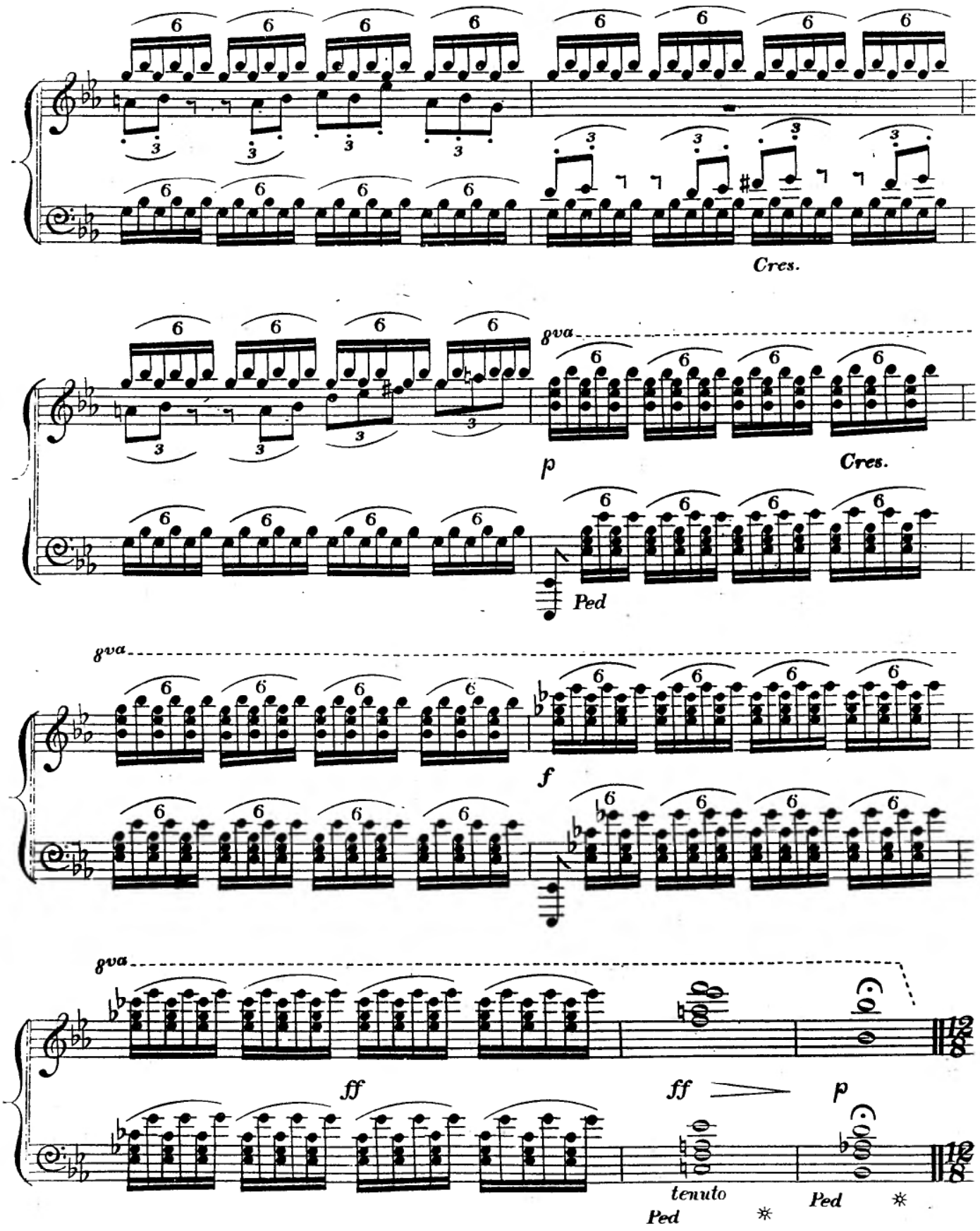
Cres.
8va
p
Cres.
Ped
8va
f
8va
ff
ff
p
tenuto
Ped
Ped

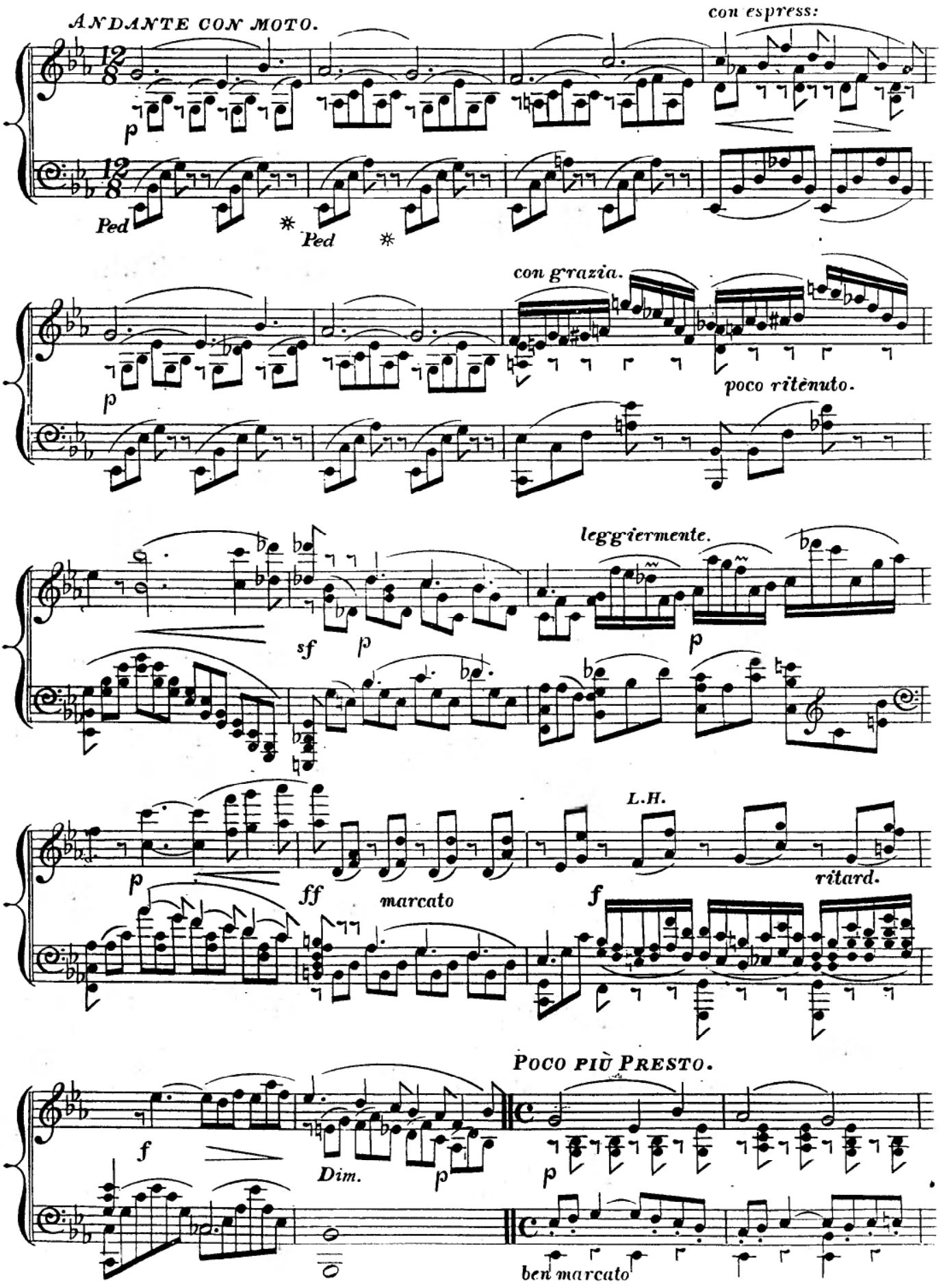
ANDANTE CON MOTO.
con espress:
Ped
Ped
con grazia.
poco ritènuto.
leggiermente.
sf
L.H.
ff
marcato
ritard.
POCO PIÙ PRESTO.
Dim.
ben marcato

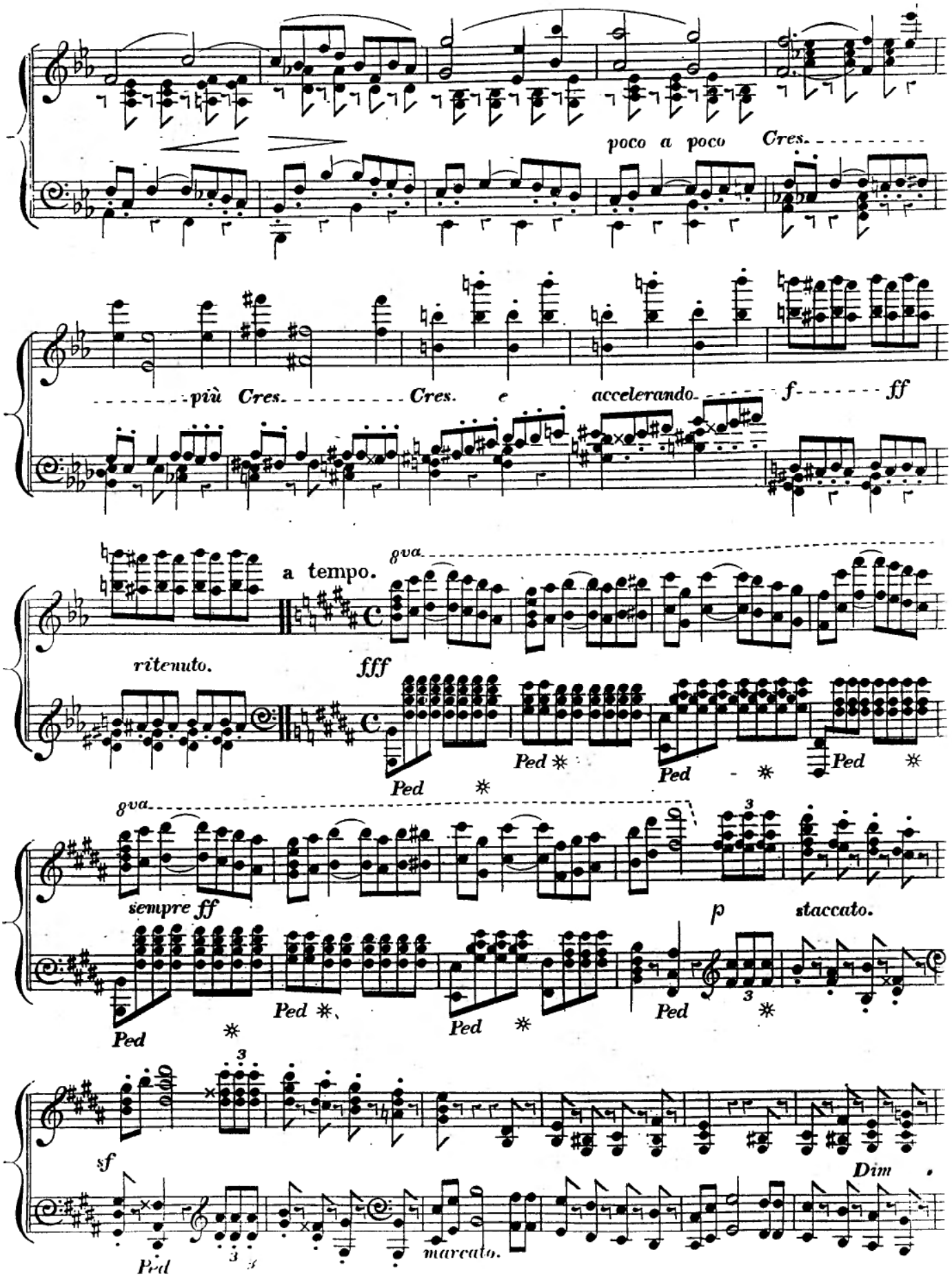
poco a poco Cres.
più Cres.
Cres. e accelerando.
f
ff
a tempo.
ritenuto.
fff
8va
Ped
sempre ff
p
staccato.
sf
Dim.
marcato.

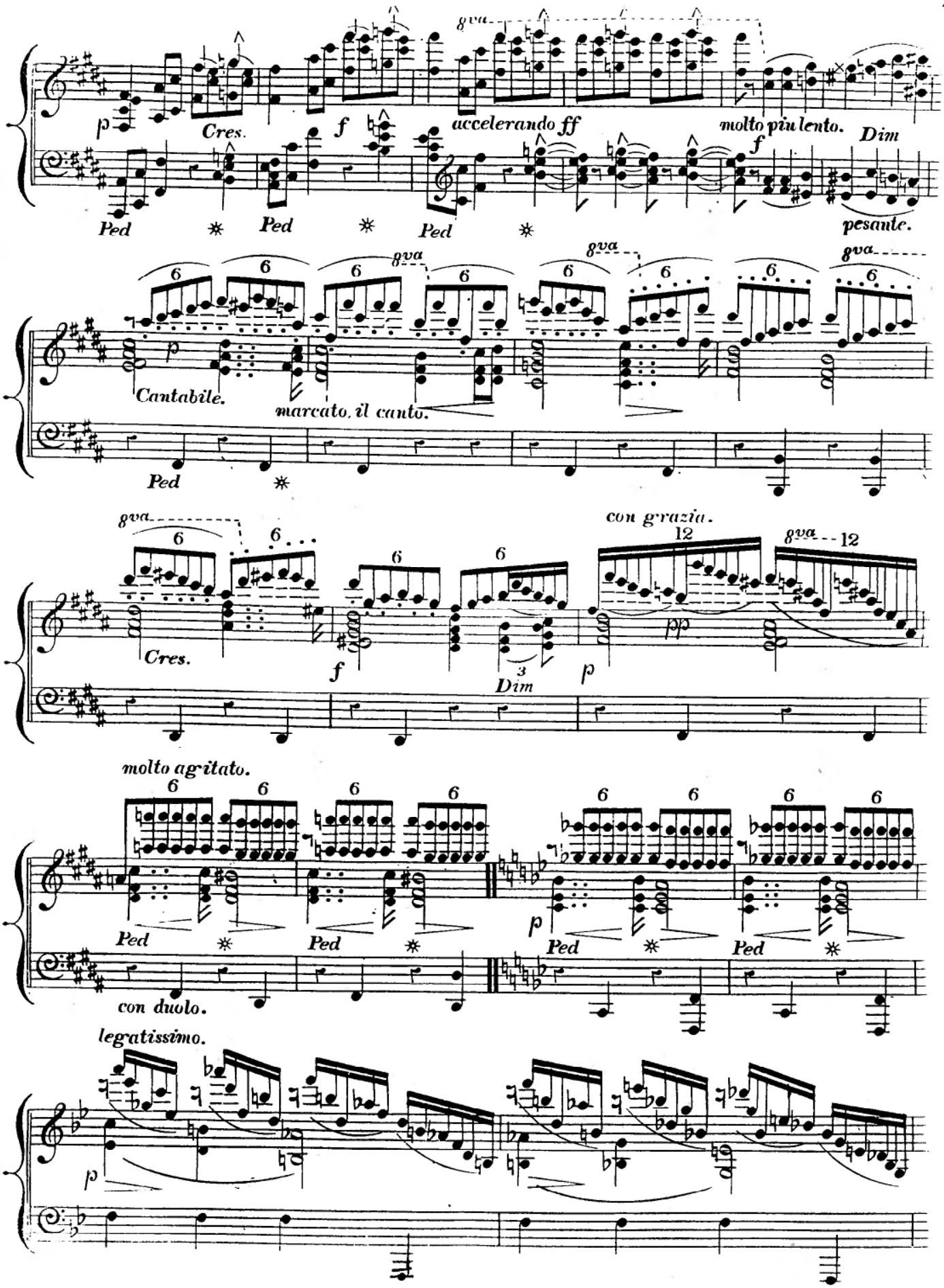
8va
p
Cres.
f
accelerando ff
molto più lento.
Dim
f
pesante.
Ped
Ped
Ped
Cantabile.
marcato, il canto.
Ped
con grazia.
Cres.
f
Dim
p
pp
molto agitato.
Ped
Ped
p
Ped
Ped
con duolo.
legatissimo.
p

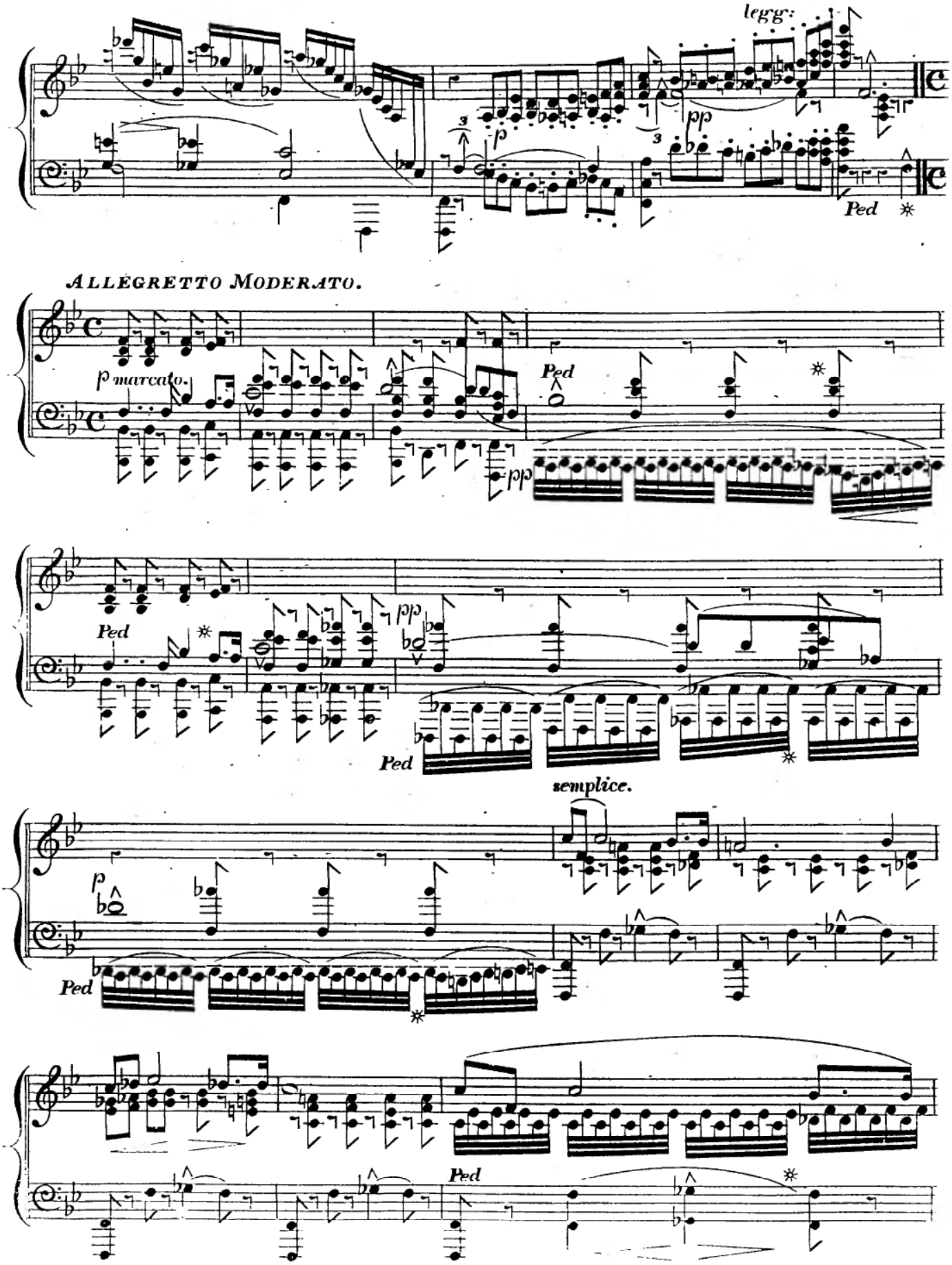
legg:
pp
Ped
ALLEGRETTO MODERATO.
p marcato.
Ped
pp
Ped
pp
Ped
semplice.
p
Ped
Ped

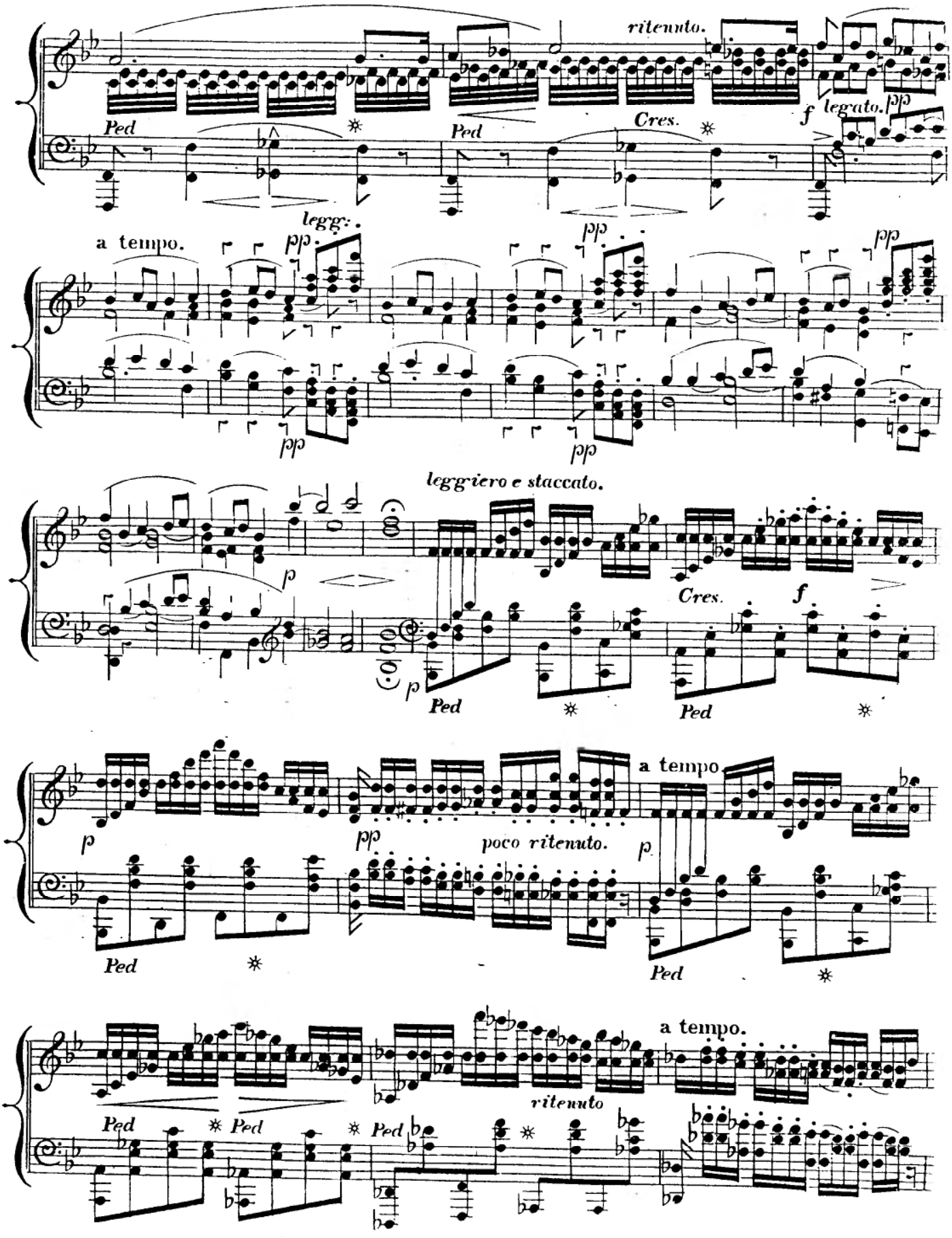
ritenuto.
Ped
Ped
Cres.
f
legato.
pp
a tempo.
legg:
pp
pp
pp
pp
pp
leggiero e staccato.
p
p
Ped
Cres.
f
Ped
p
pp
poco ritenuto.
a tempo
p
Ped
Ped
Ped
Ped
Ped
ritenuto
a tempo.

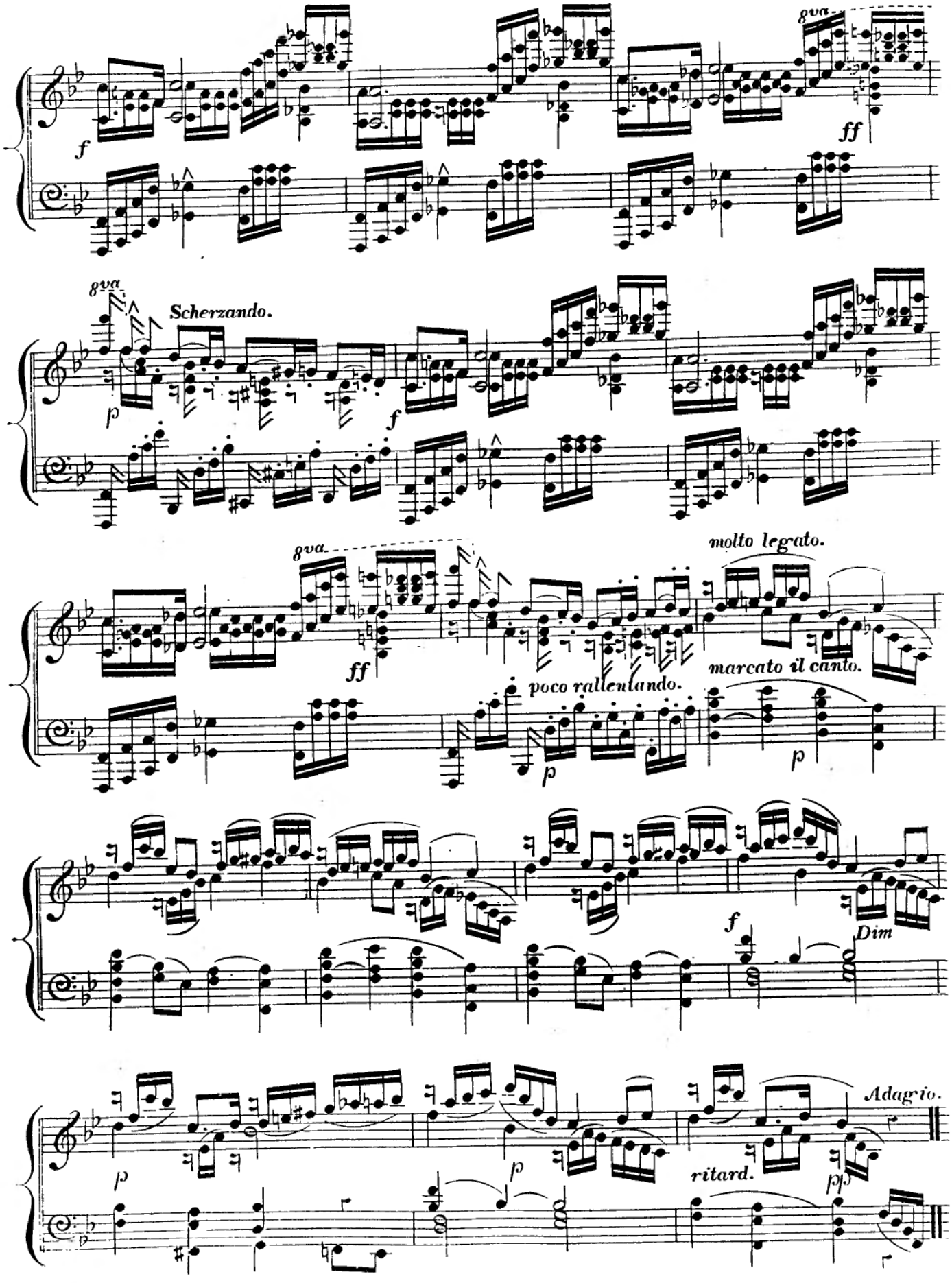
8va
f
ff
8va
Scherzando.
p
f
8va
molto legato.
ff
marcato il canto.
poco rallentando.
p
p
f
Dim
p
p
ritard.
Adagio.
pp

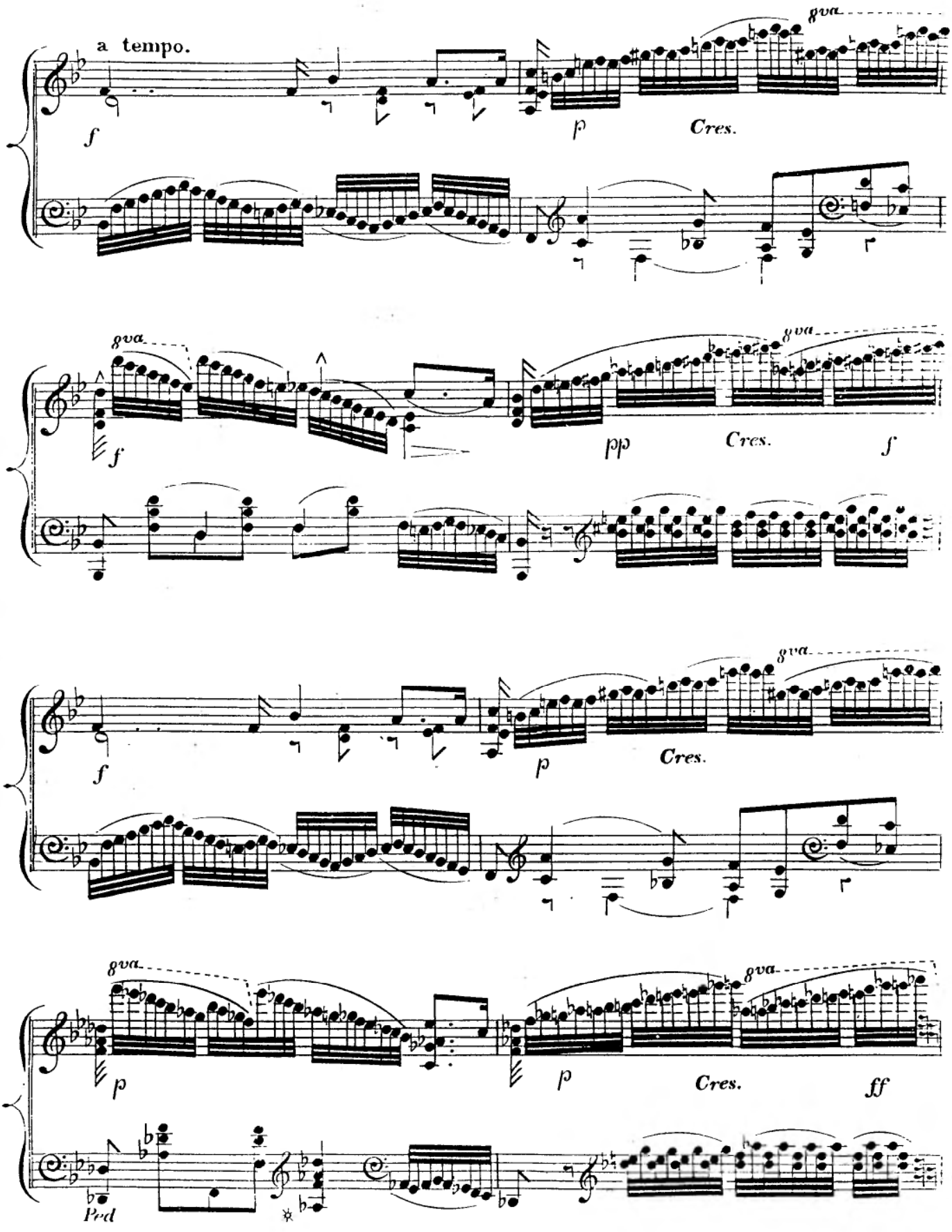
a tempo.
8va
f
p
Cres.
8va
8va
f
pp
Cres.
f
8va
f
p
Cres.
8va
8va
p
p
Cres.
ff
Ped

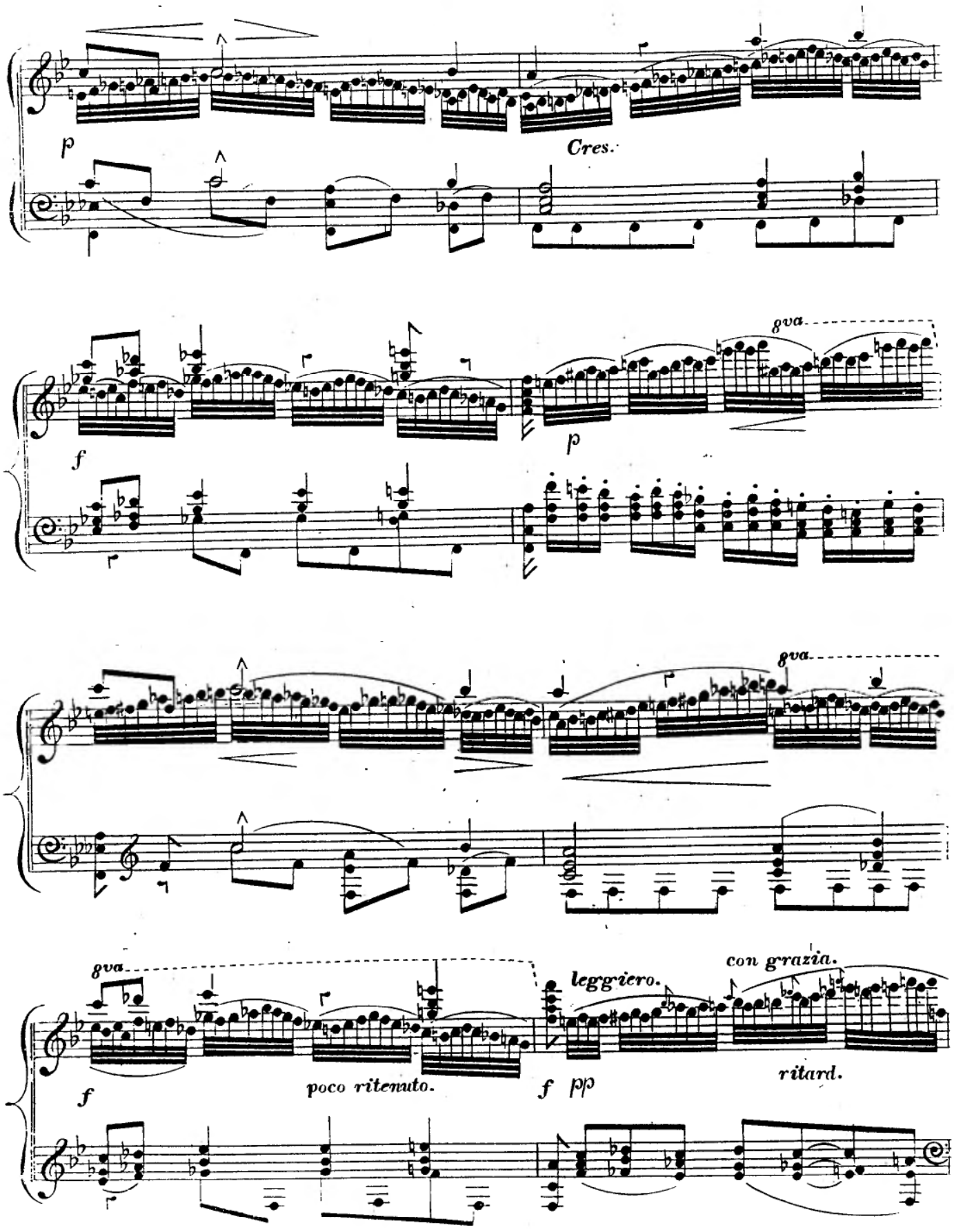
p
Cres.
f
8va
p
8va
8va
f
poco ritenuto.
leggriero.
con grazia.
f pp
ritard.

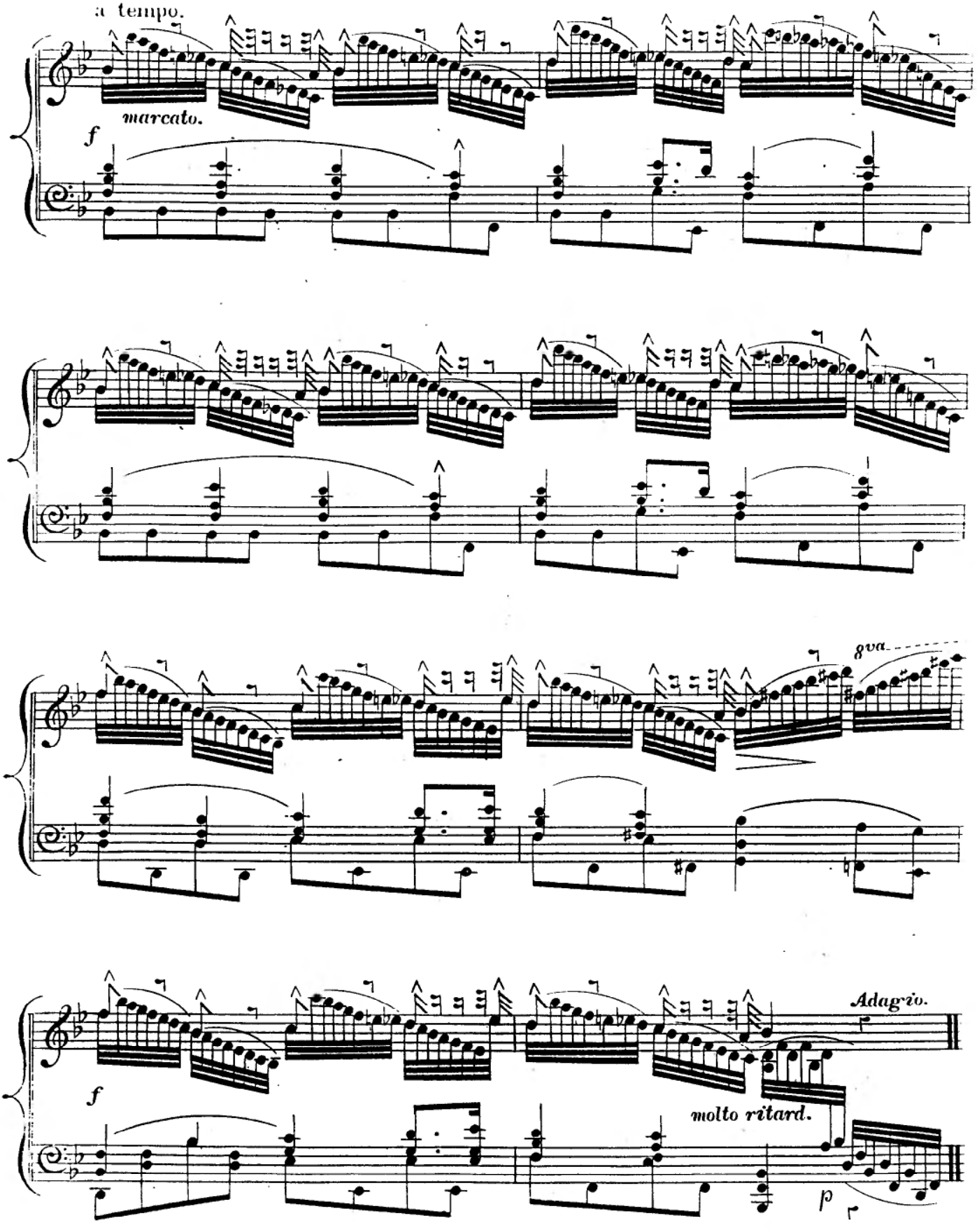
a tempo.
marcato.
f
8va
Adagio.
molto ritard.
p

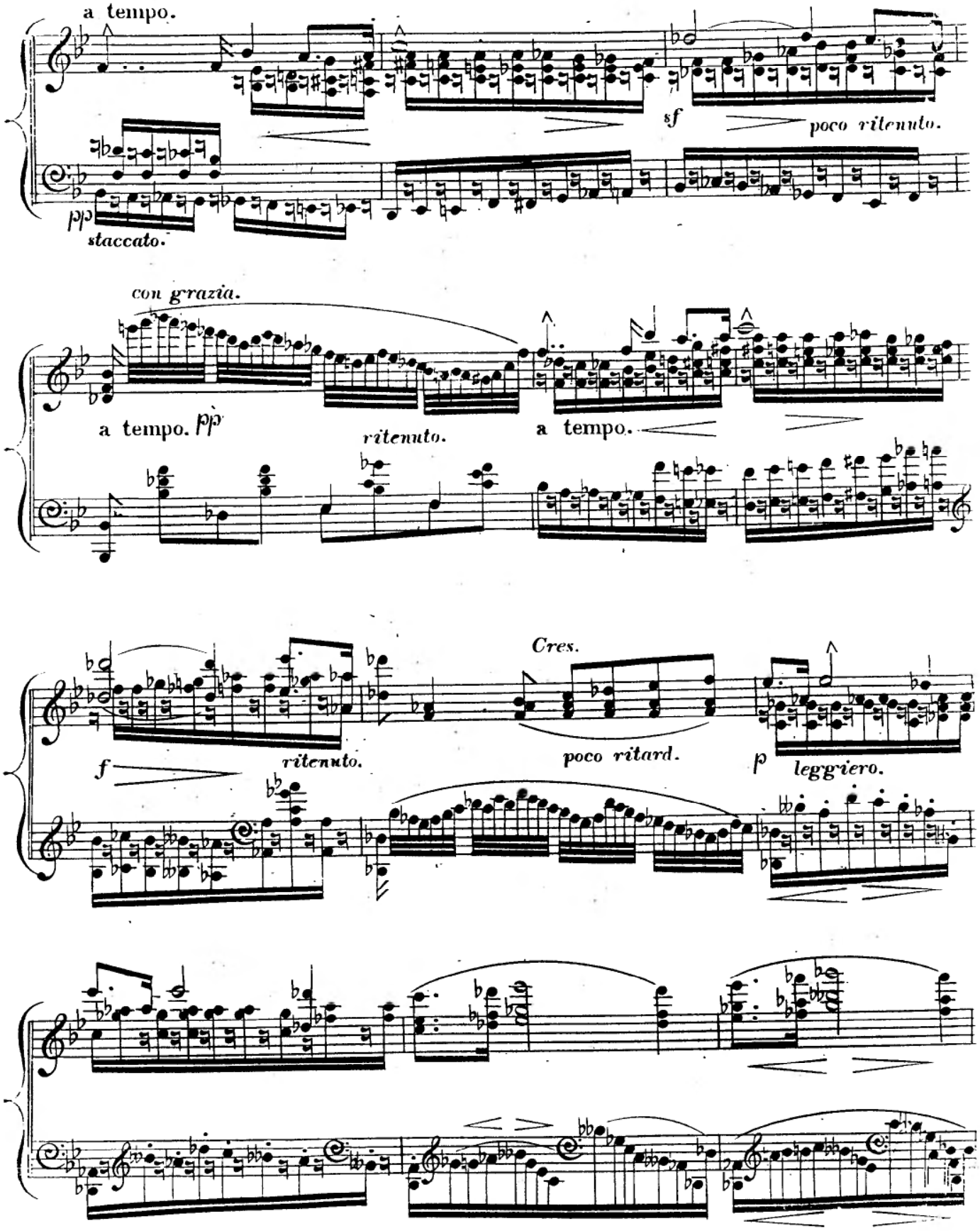
a tempo.
sf
poco ritenuto.
pp
staccato.
con grazia.
a tempo. pp
ritenuto.
a tempo.
Cres.
f
ritenuto.
poco ritard.
p
leggiero.

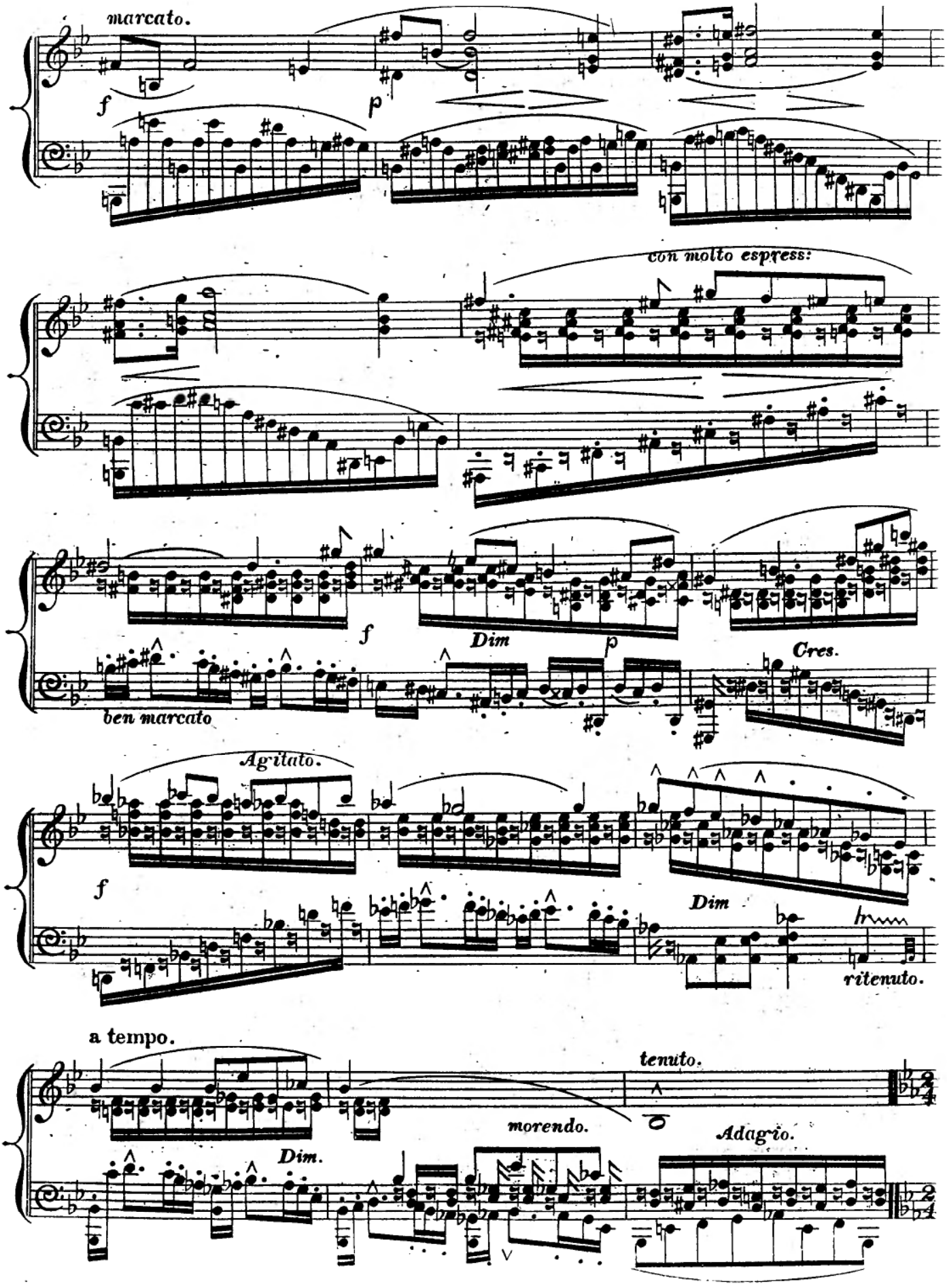
marcato.
f
p
con molto espress:
f
Dim
p
Cres.
ben marcato
Agitato.
f
Dim
ritenuto.
a tempo.
tenuto.
morendo.
Adagio.
Dim.

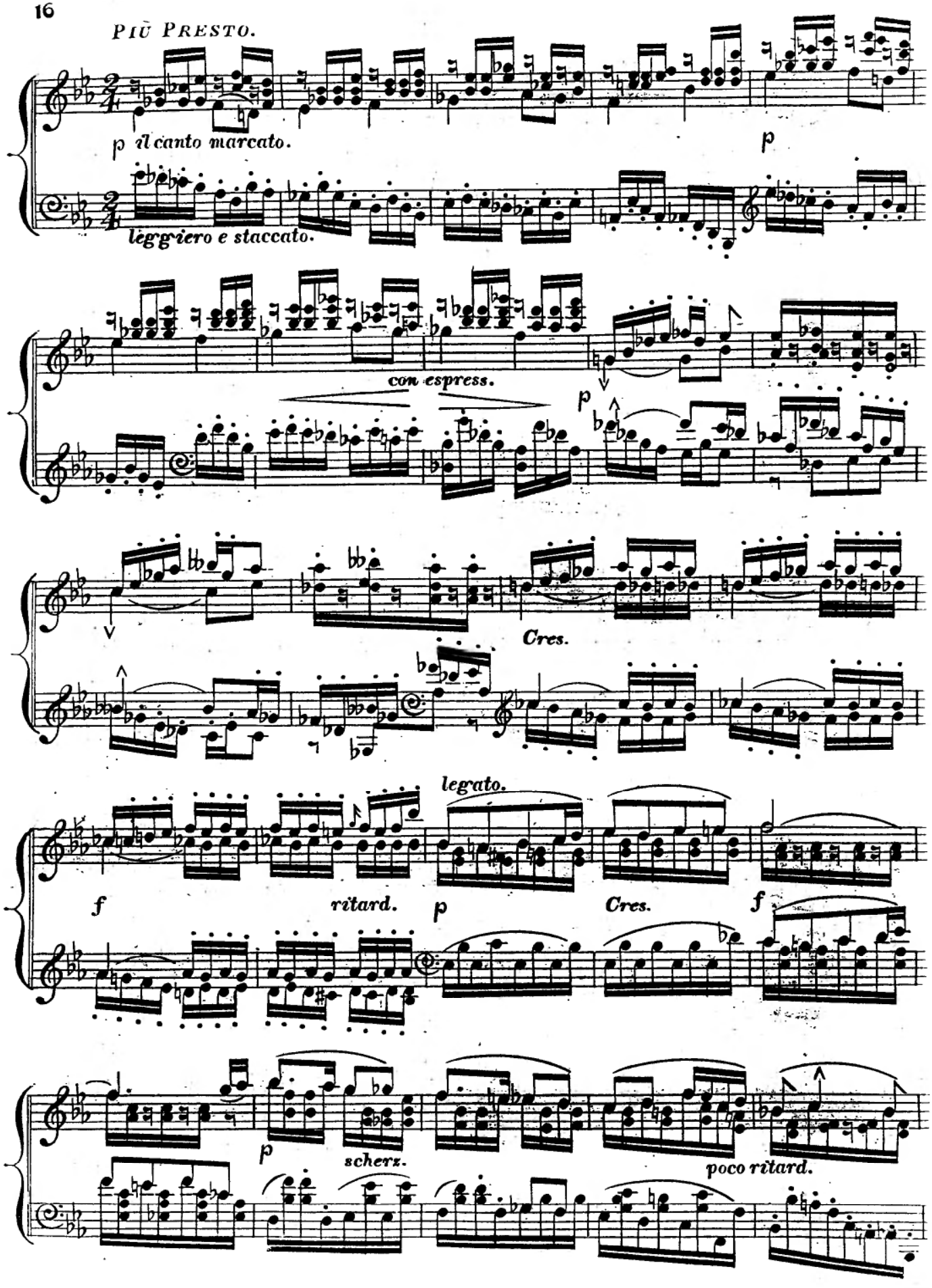
PIÙ PRESTO.
p il canto marcato.
leggiero e staccato.
p
con espress.
p
Cres.
legato.
f
ritard.
p
Cres.
f
p
scherz.
poco ritard.

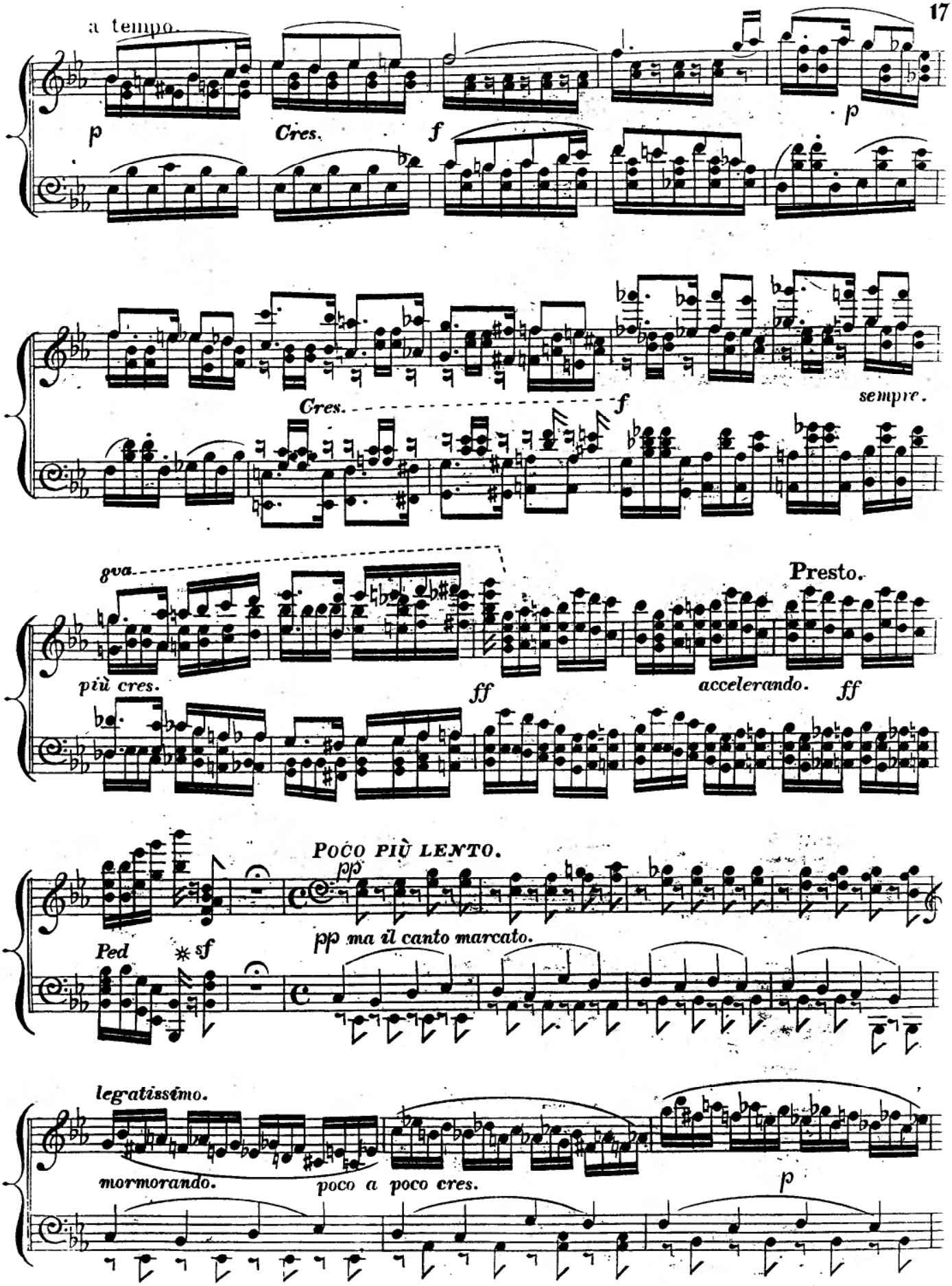
a tempo.
p
Cres.
f
p
Cres.
f
sempre.
8va
più cres.
ff
Presto.
accelerando.
ff
POCO PIÙ LENTO.
pp
pp ma il canto marcato.
Ped
* sf
legatissimo.
mormorando.
poco a poco cres.
p

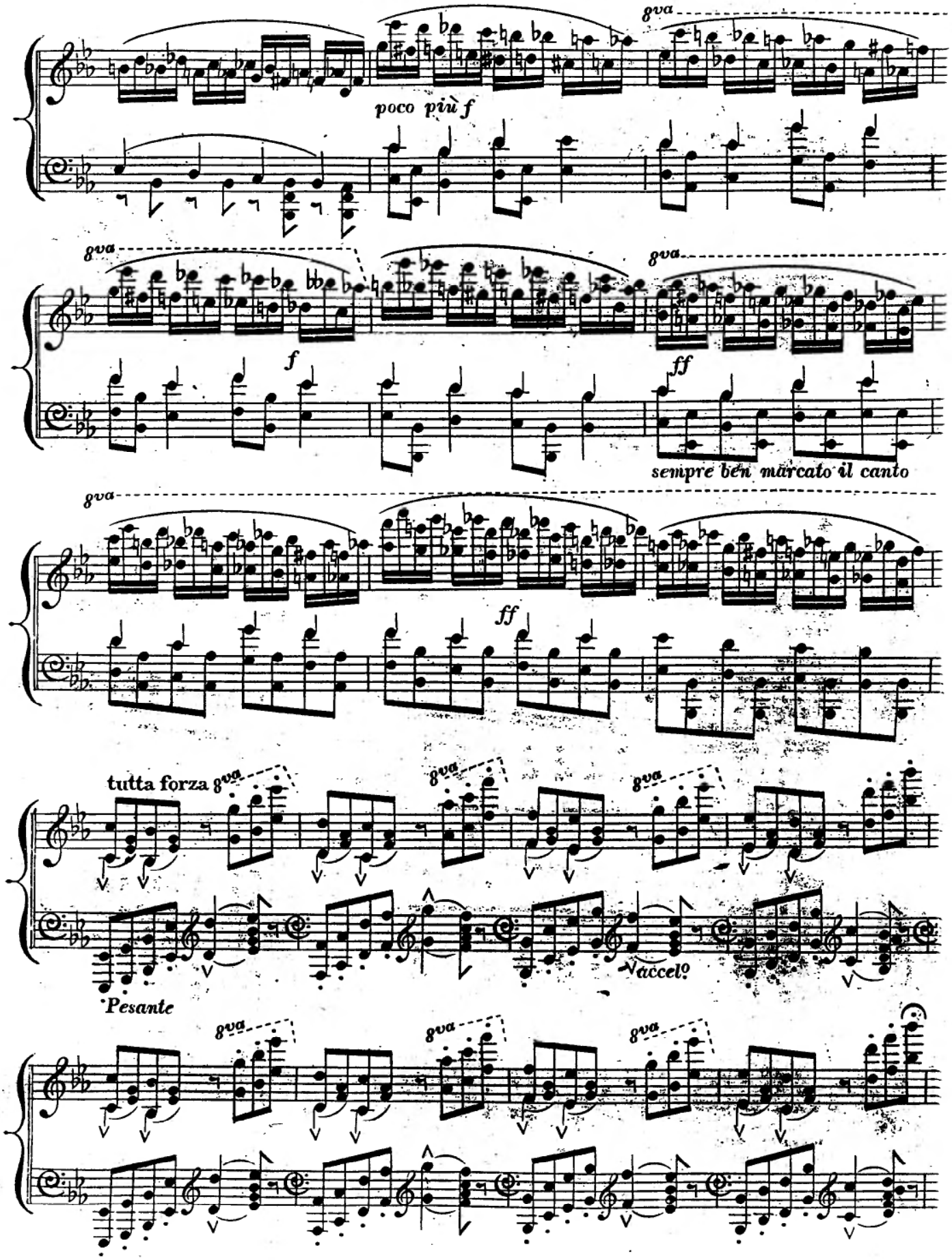
8va
poco più f
f
ff
sempre ben marcato il canto
tutta forza
Pesante
accel.

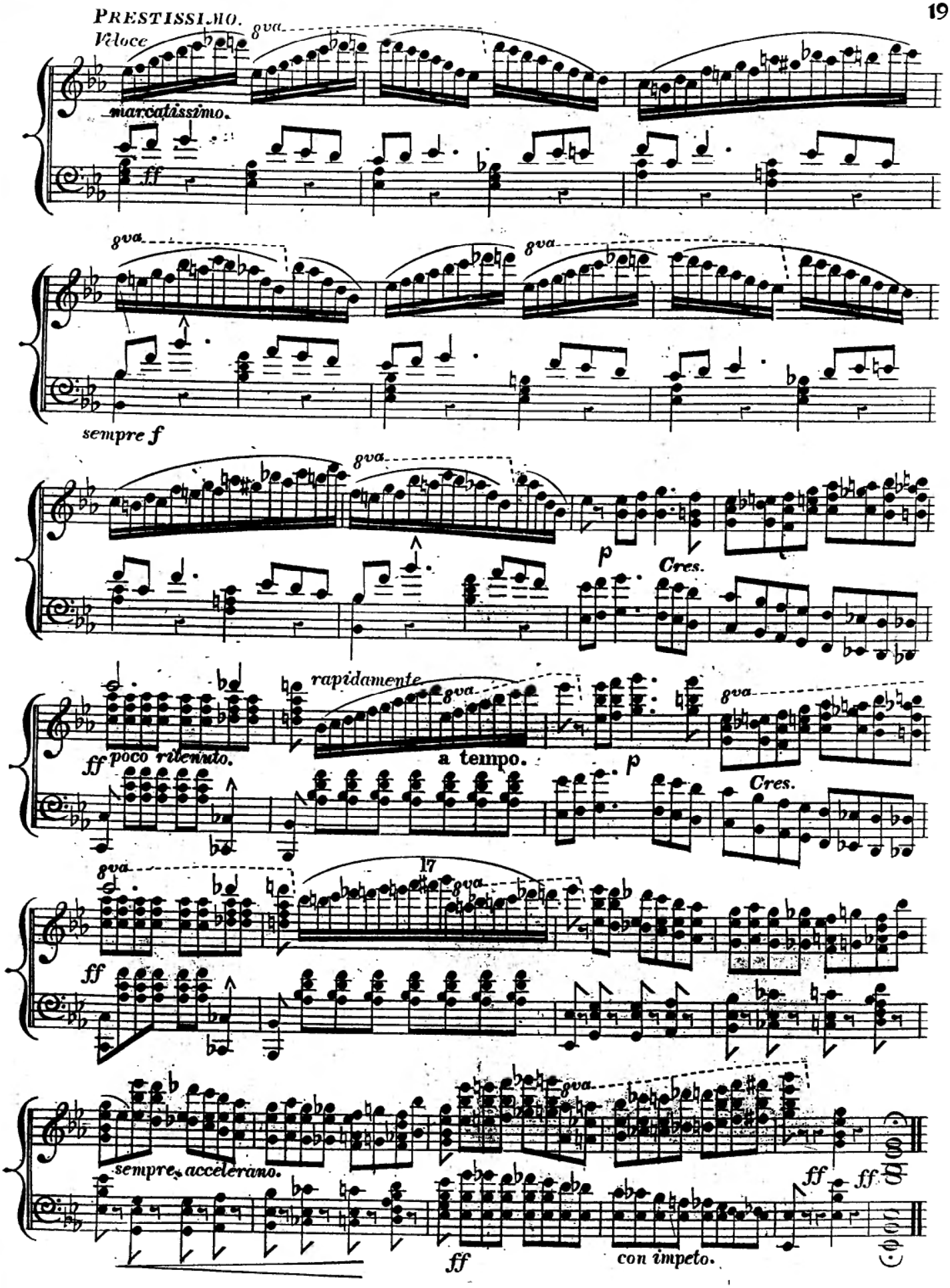
PRESTISSIMO.
Veloce
8va
marcatissimo.
ff
8va
8va
sempre f
8va
p
Cres.
ff
poco ritenuto.
rapidamente
8va
a tempo.
p
8va
Cres.
17
8va
8va
ff
sempre accelerano.
ff
con impeto.
ff
ff