'NEATH LOVE'S WINDOW

UNTER LIEBCHENS FENSTER

SERENADE

GUSTAV LANGE, Op. 339.

Andantino *Nicht zu langsam*

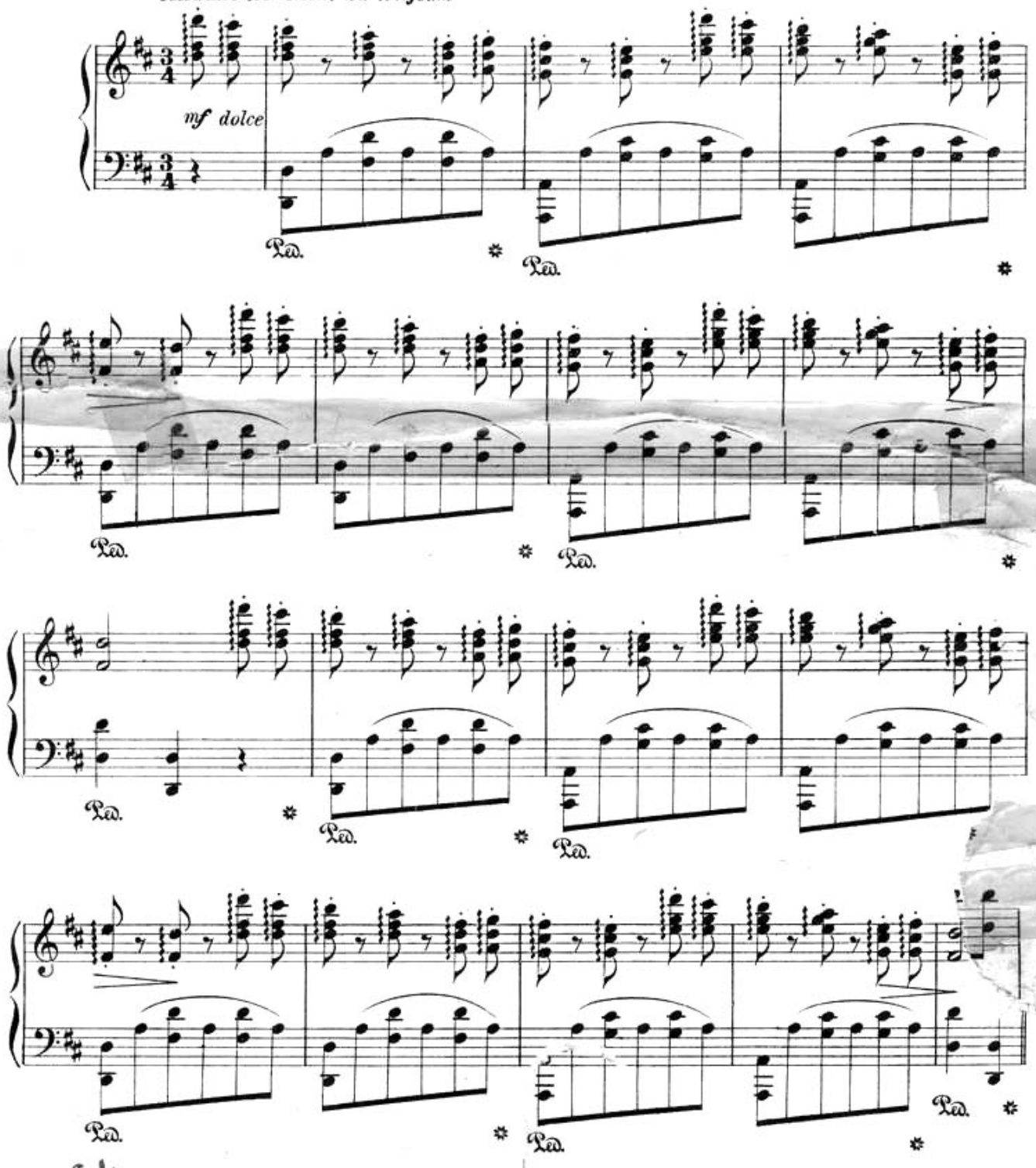

E. B.

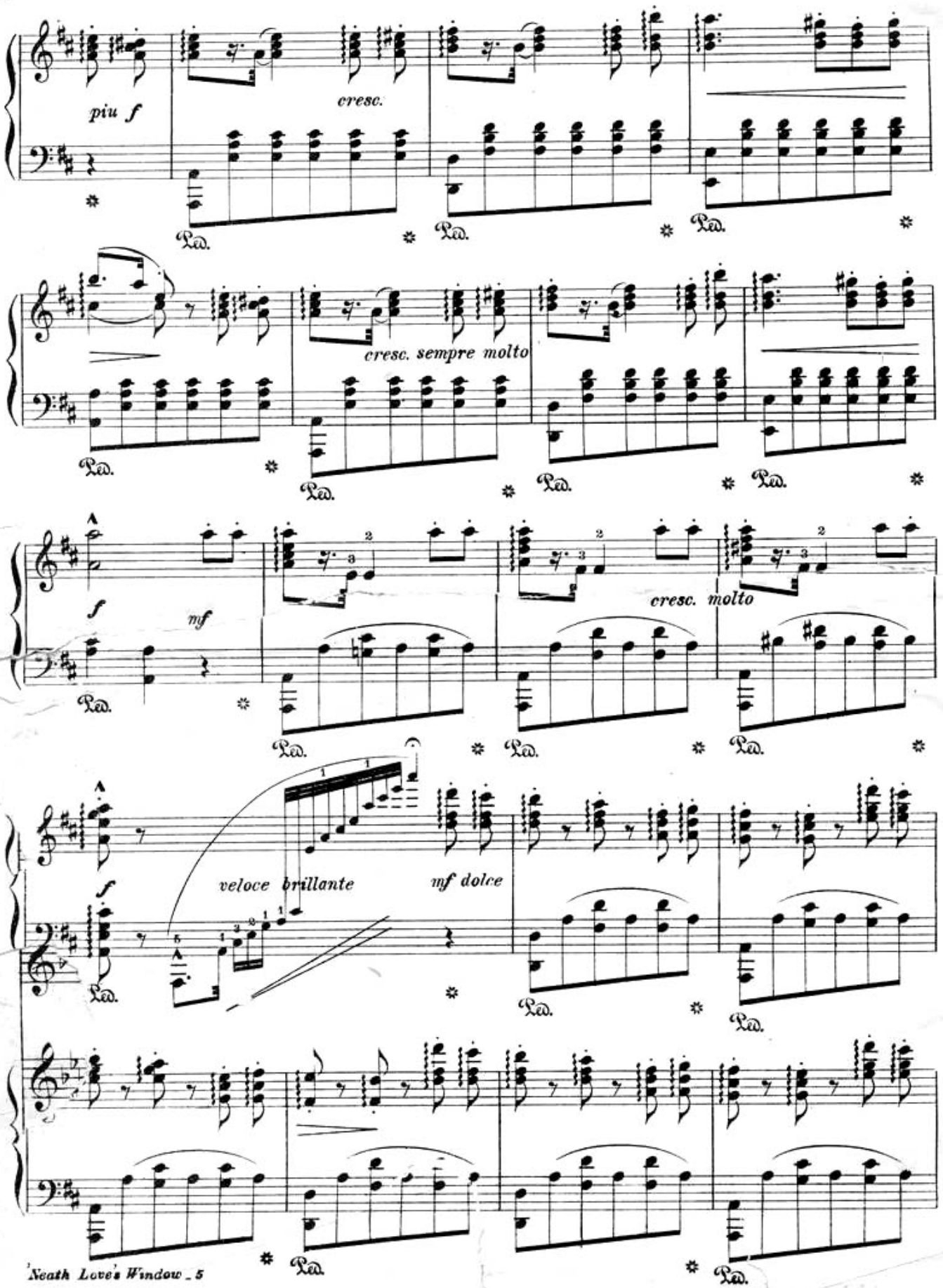
piu f
cresc.
cresc. sempre molto
f
mf
cresc. molto
veloce brillante
mf dolce

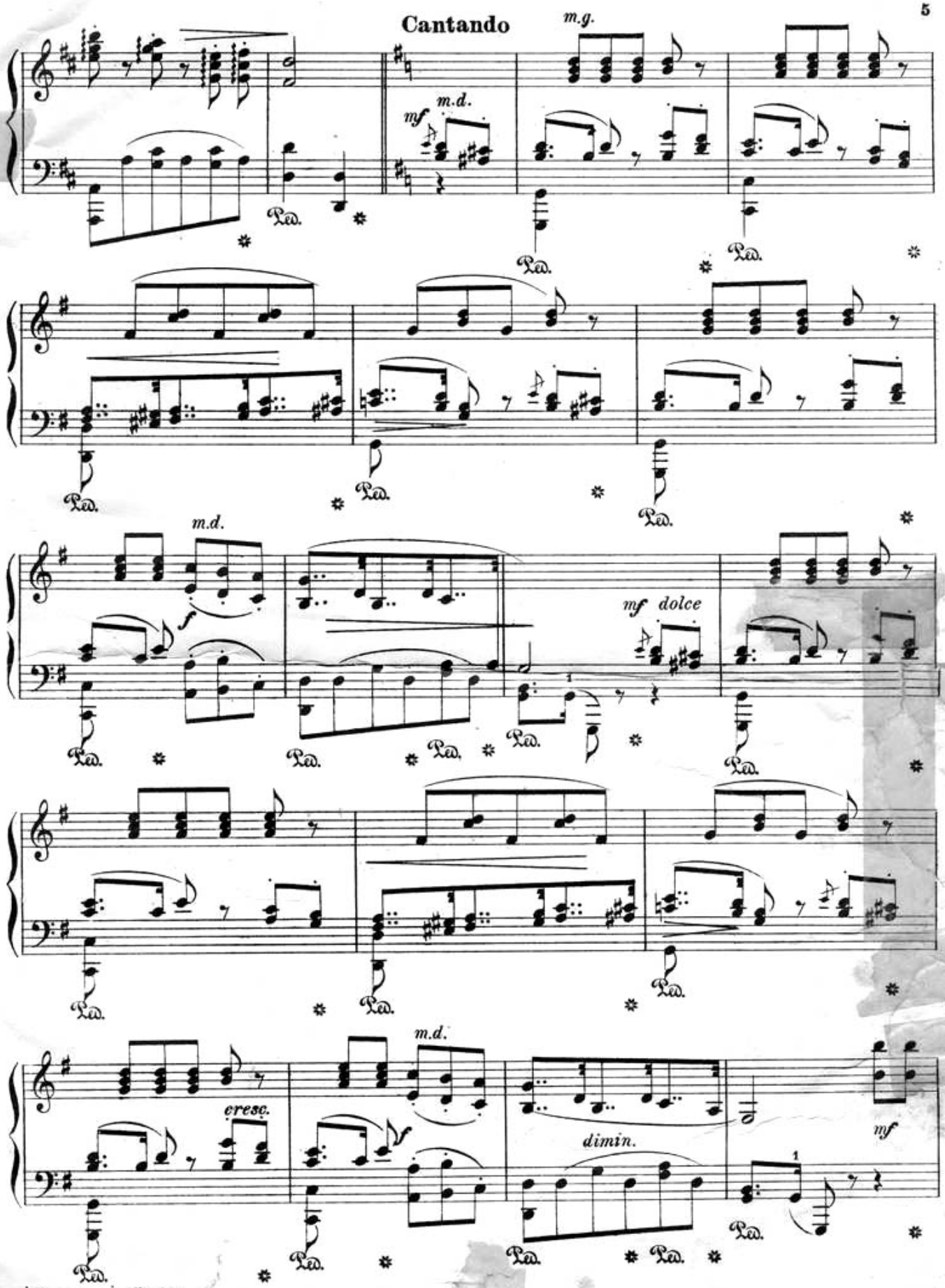
Cantando
m.g.
m.d.
mf
Ped.
m.d.
mf dolce
cresc.
dimin.
mf

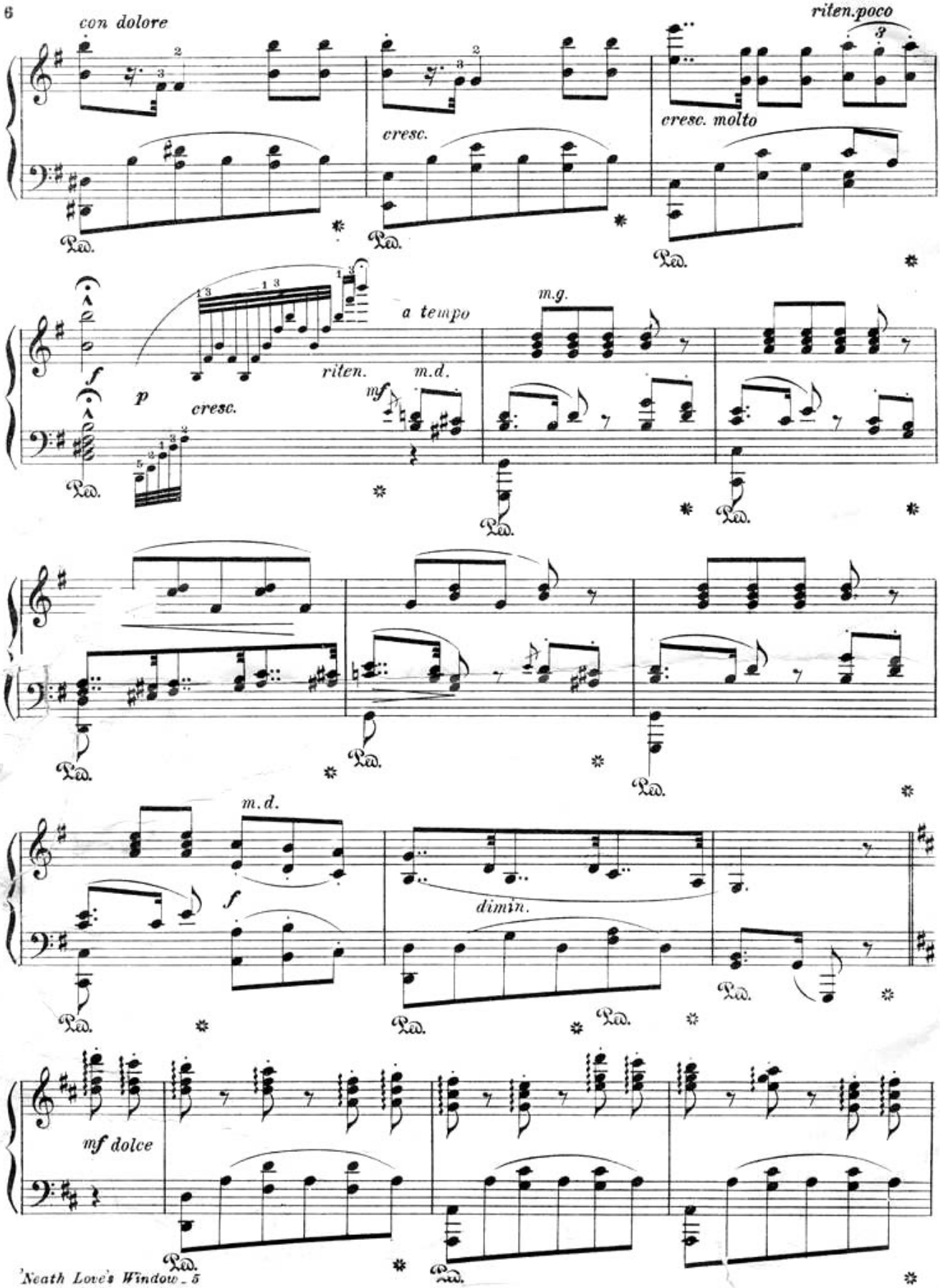
con dolore
cresc.
cresc. molto
riten. poco
f
p
cresc.
riten.
a tempo
m.d.
mf
m.g.
m.d.
f
dimin.
mf dolce

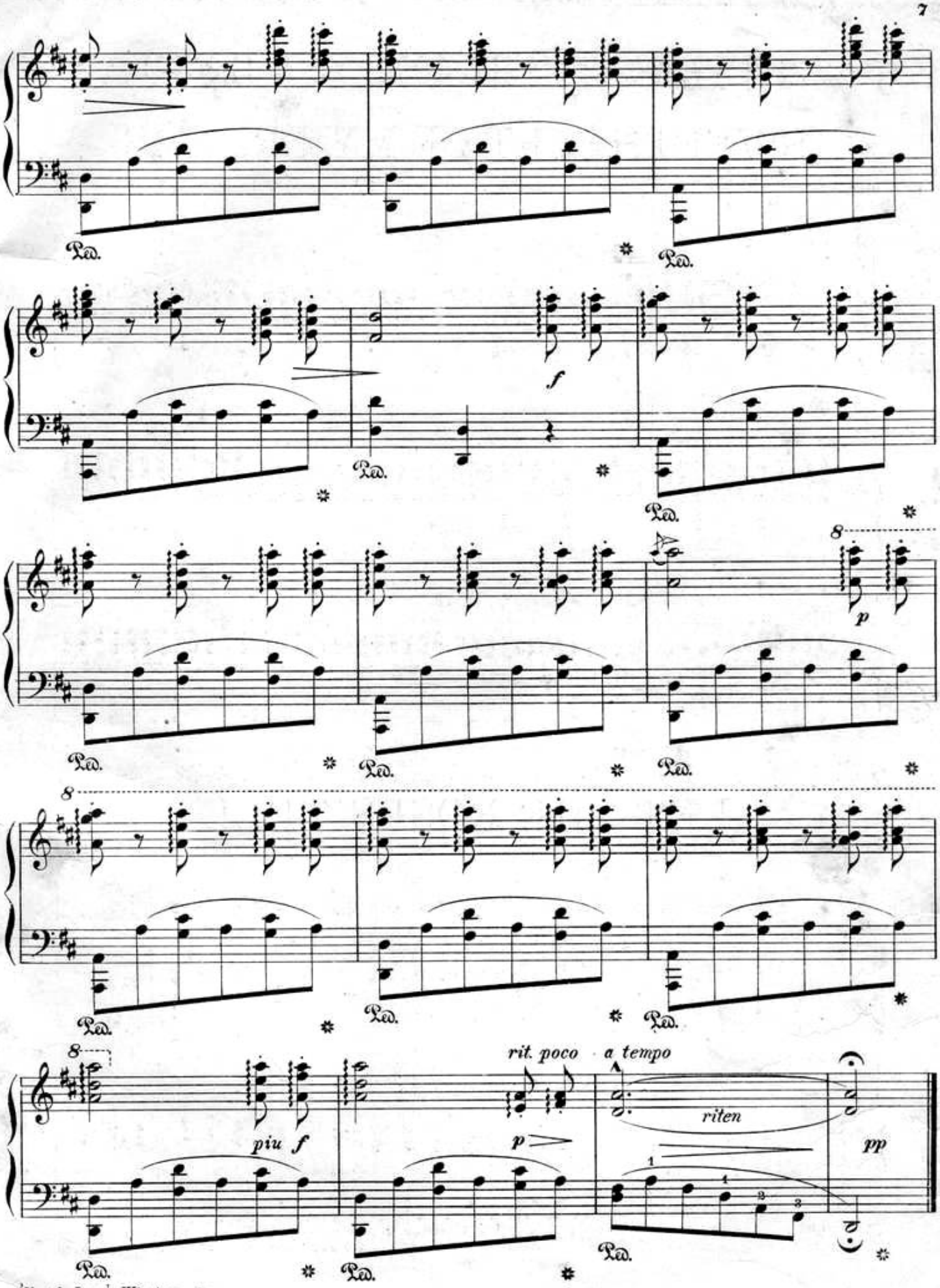
Ped.
f
p
8
rit. poco
a tempo
riten
piu f
pp