Romantische Geschichten.

(Romantic Poems.)

20 Klavierstücke

von

Theodor Kirchner.

Op. 73.

Heft I.

№ 1. Eintritt. *(Entrance.)*
» 2. Frühlingsgruss. *(Spring-greeting.)*
» 3. Ein Davidsbündlertanz.
» 4. Damals. *(Days gone by.)*
» 5. Ländler. *(Landler.)*

Heft II.

№ 6. Romanze.
» 7. Humoreske.
» 8. Legende. *(Legend.)*
» 9. Im Circus. *(At the Circus.)*
» 10. Menuett.

Heft III.

№ 11. Novellette.
» 12. Nachtstück. *(Nocturne.)*
» 13. A la Hongroise.
» 14. Impromptu.
» 15. In's Album. *(Albumleaf.)*

Heft IV.

№ 16. Elegie.
» 17. Daheim. *(At home.)*
» 18. Klage. *(Complaint.)*
» 19. Balladenmässig. *(In style of Ballade.)*
» 20. Abschiedslied. *(Song of Parting.)*

Preis jedes Heftes 3 Mark.

Eigenthum des Verlegers für alle Länder.
Alle Nachdrucken gemäß geschützt. Entered at Stationers' Hall.
Empfangen in der Redaktion.

LEIPZIG,
C. F. W. SIEGEL'S MUSIKALIENHANDLUNG.
R. LINNEMANN.

7190 - 7193

Stich von E. Jul. Pickenhahn.

11. Novelette.

Theodor Kirchner, Op. 73. Heft 3.

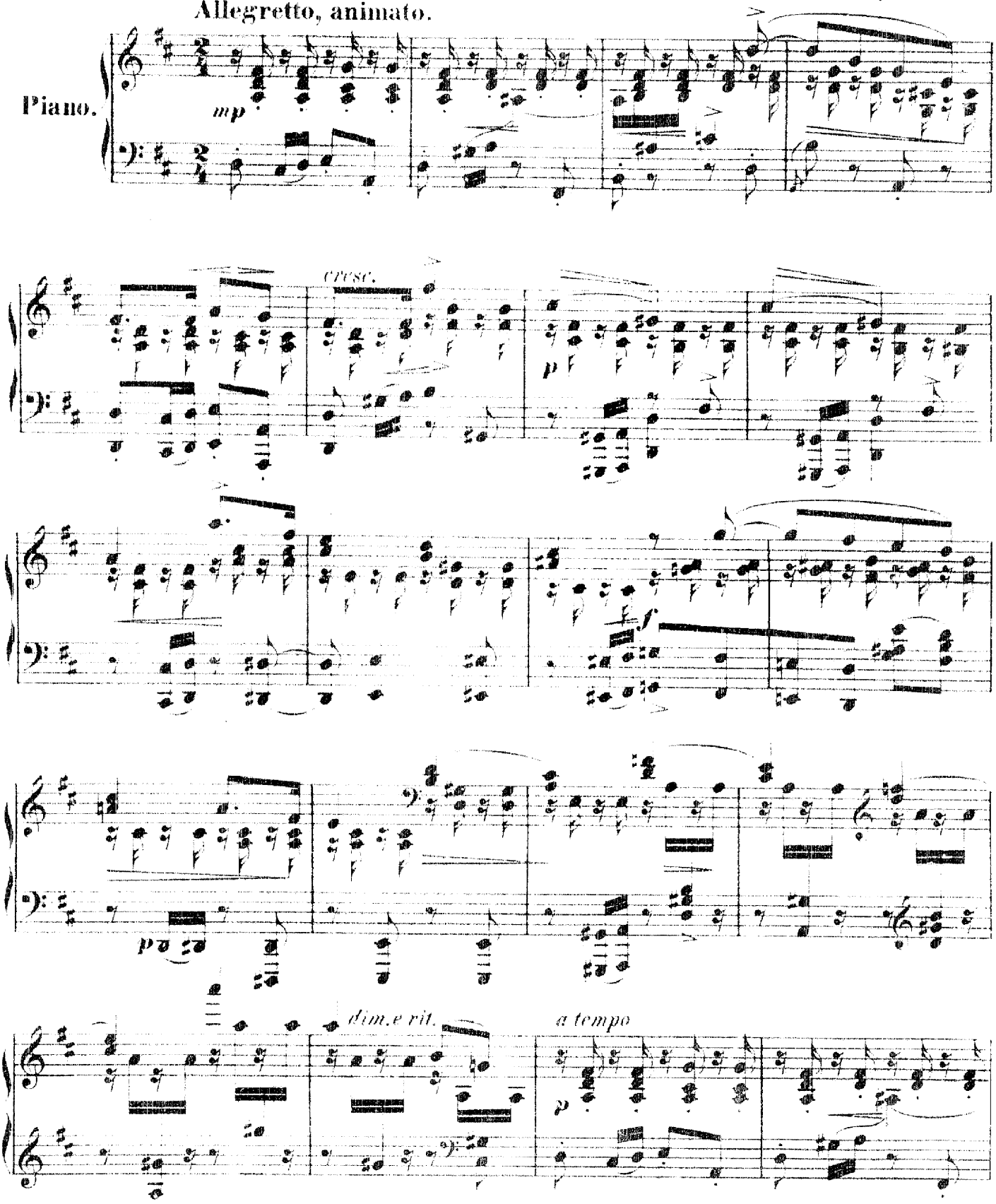

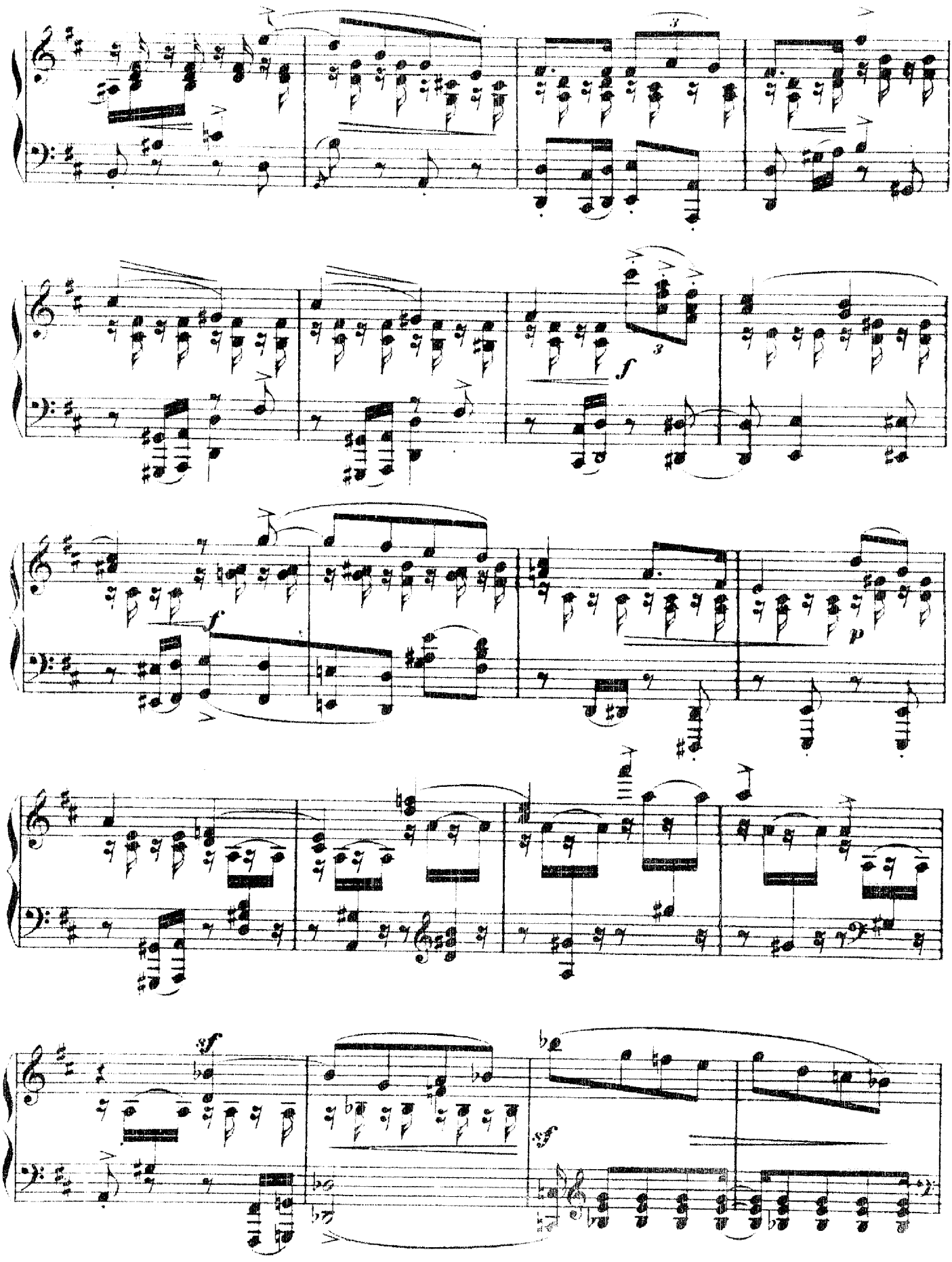
f
f
p
sf
sf

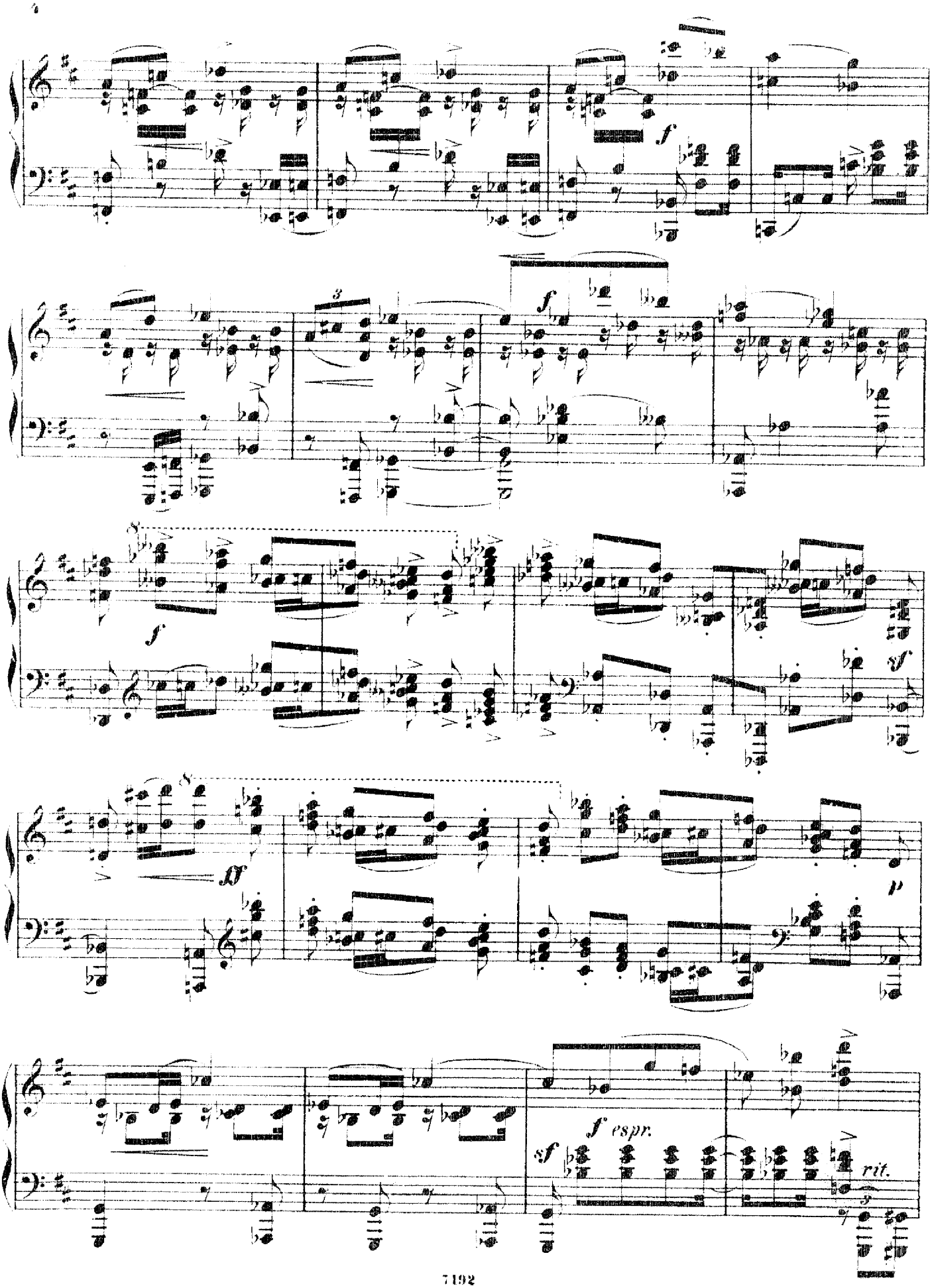
f
3
f
f
ff
p
f espr.
sf
rit.

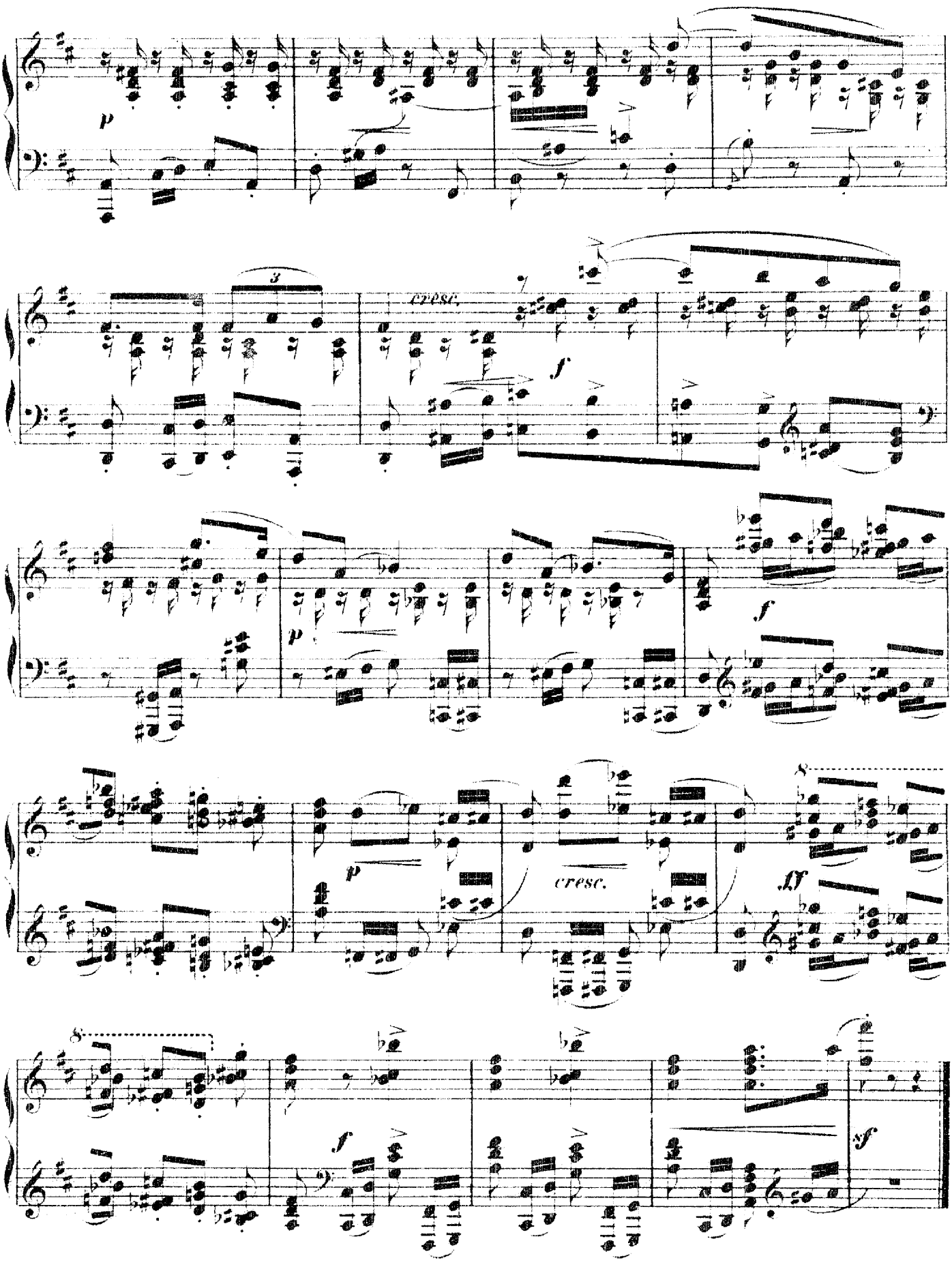
p
3
cresc.
f
p
f
p
cresc.
ff
8
f
sf

12. Nachtstück.

Langsam, mysteriös.

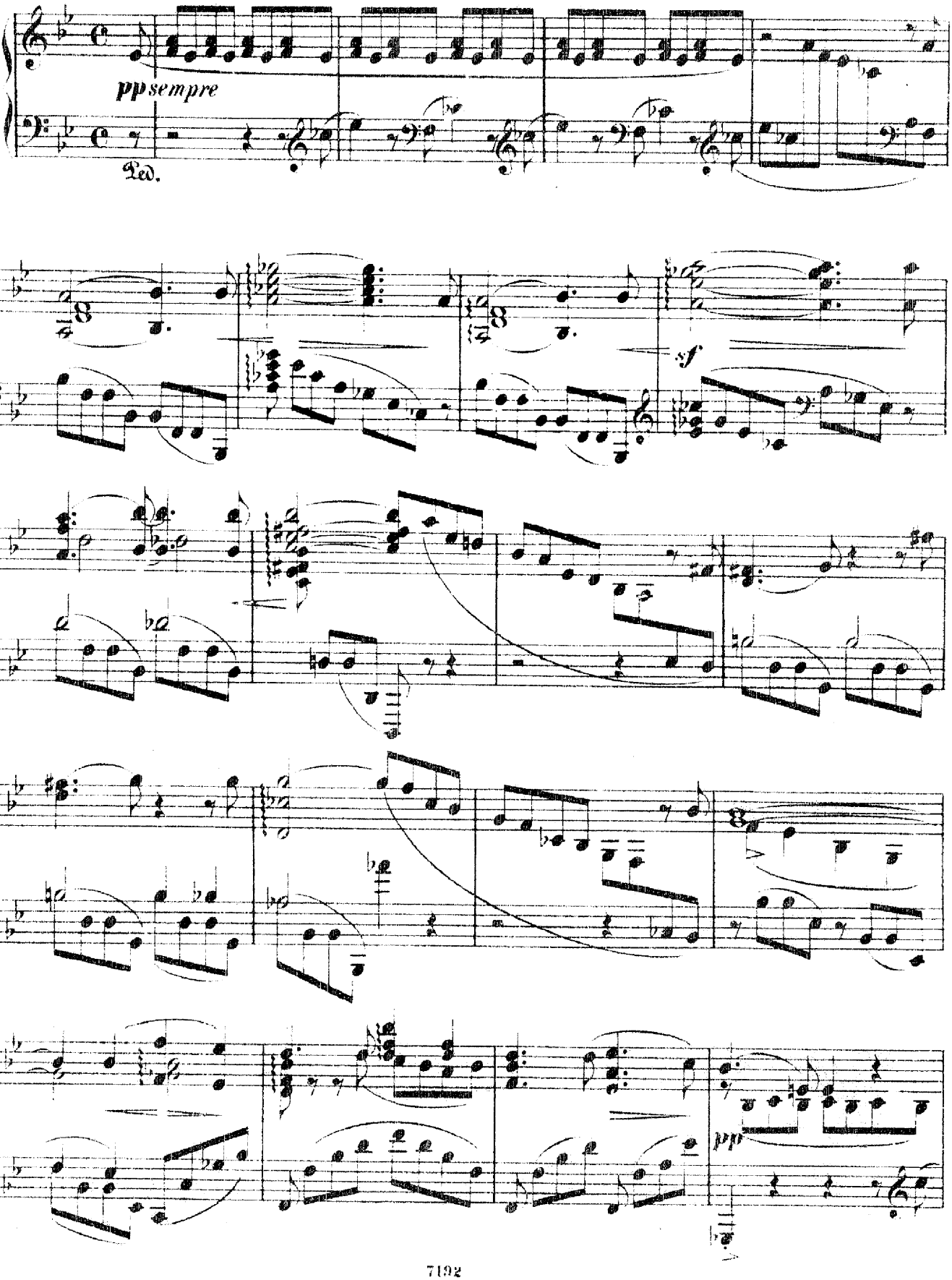

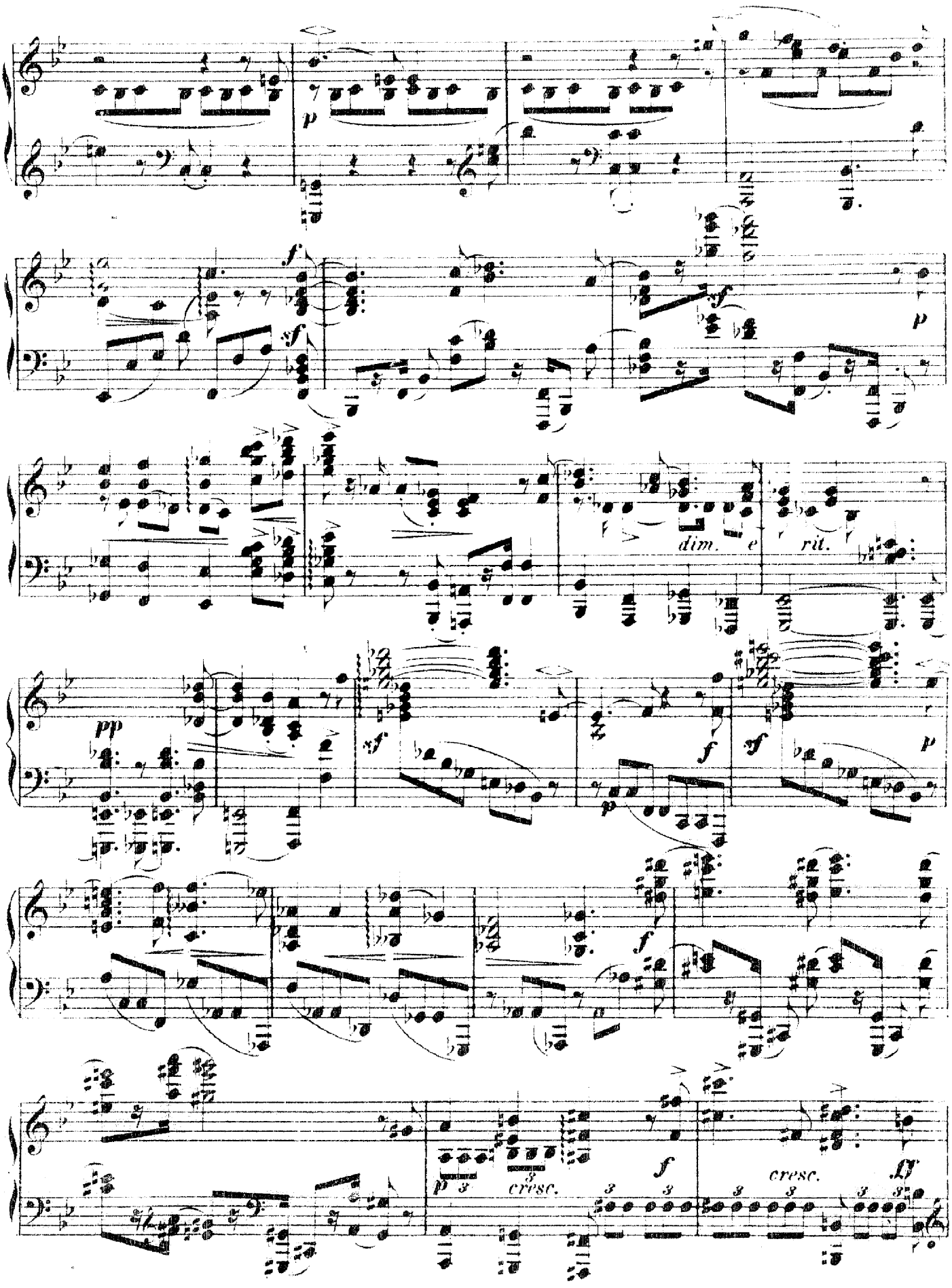
p
f
sf
sf
p
dim. e rit.
pp
sf
f
sf
p
f
p
cresc.
f
cresc.
ff

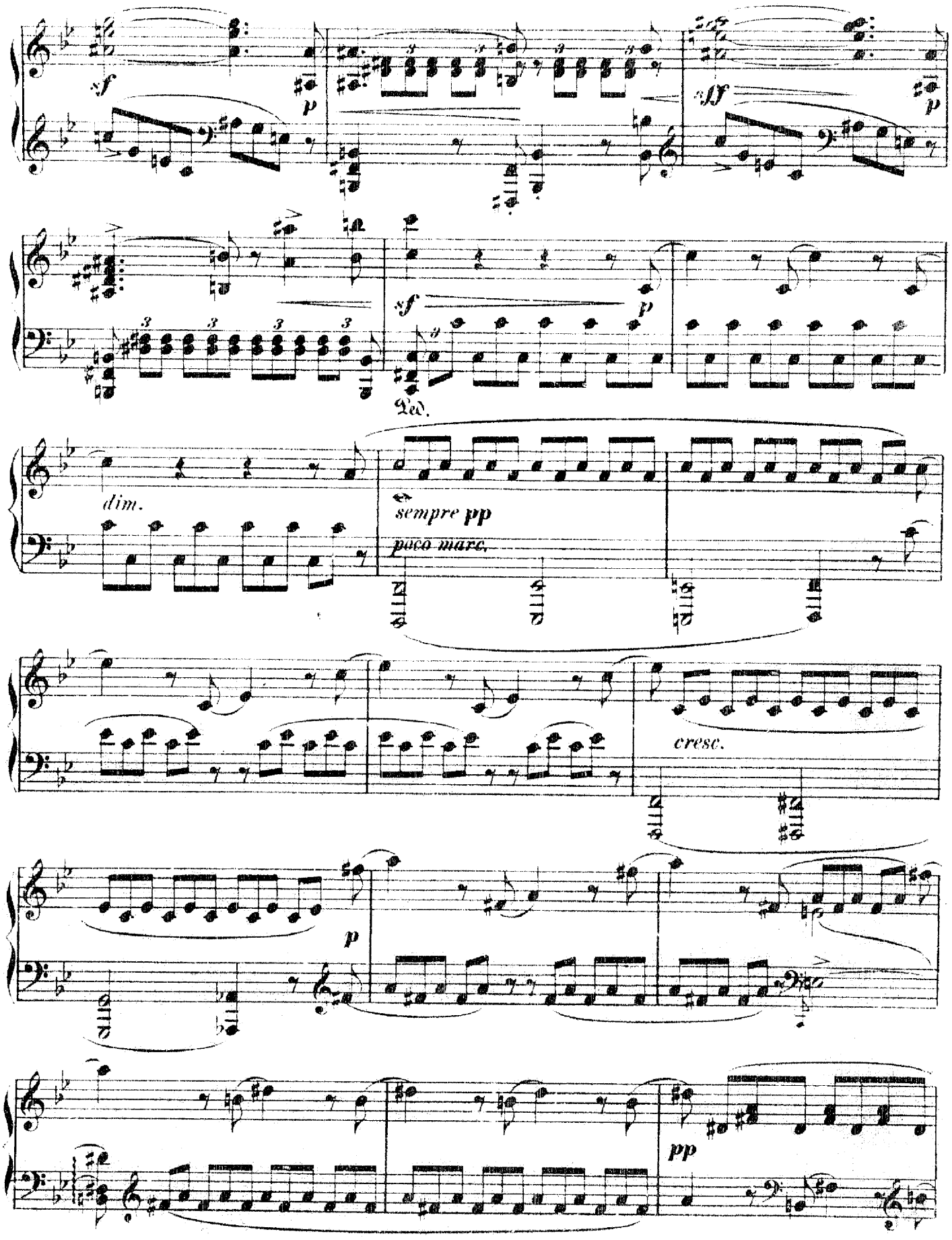
sf
p
sf
p
sf
p
Ped.
dim.
sempre pp
poco marc.
cresc.
p
pp

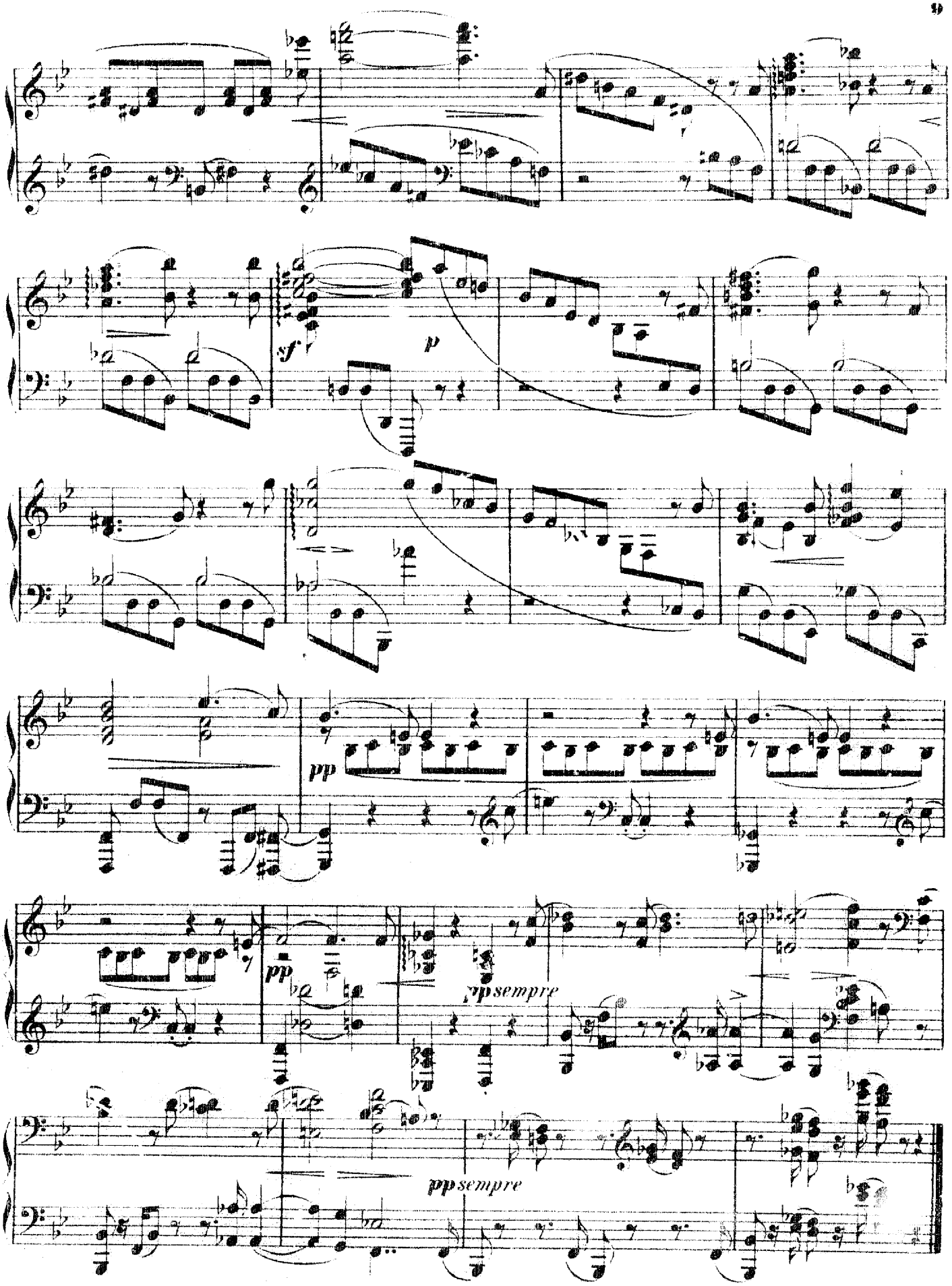
sf
p
pp
pp
pp sempre
pp sempre

13. A la Hongroise.

Moderato.

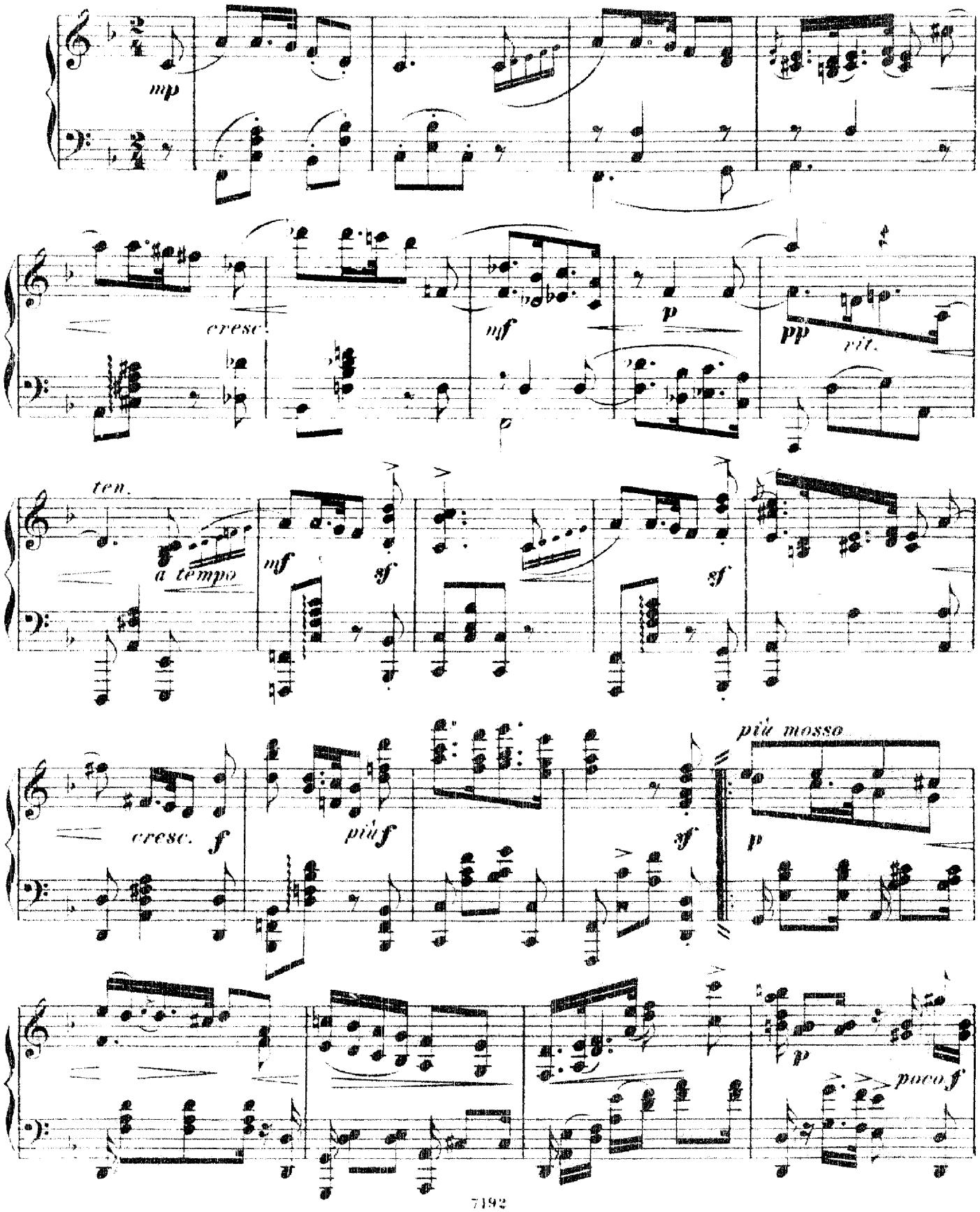

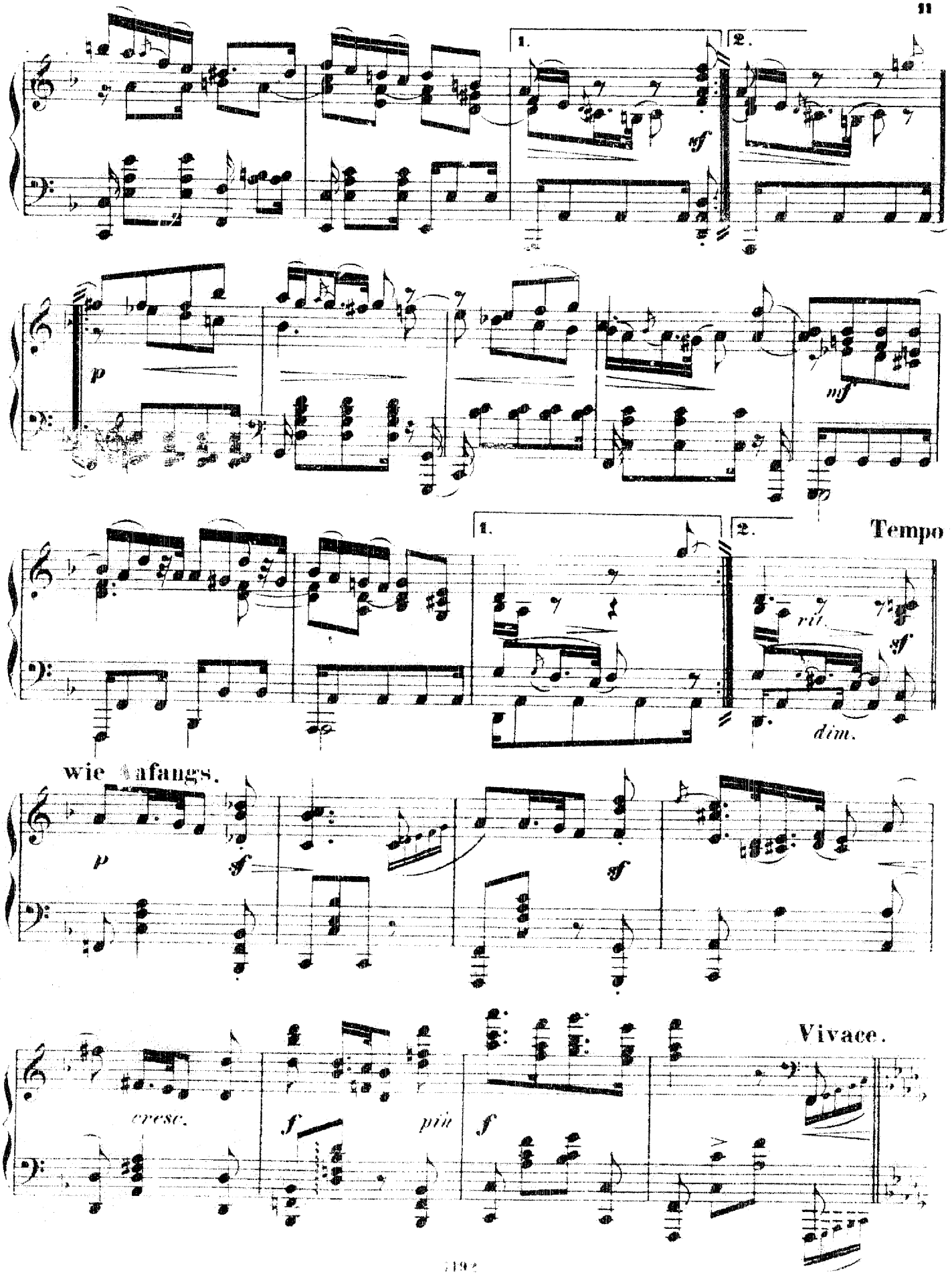
1.
2.
mf
p
mf
1.
2.
Tempo
rit.
sf
dim.
wie Anfangs.
p
sf
sf
Vivace.
cresc.
f
più
f

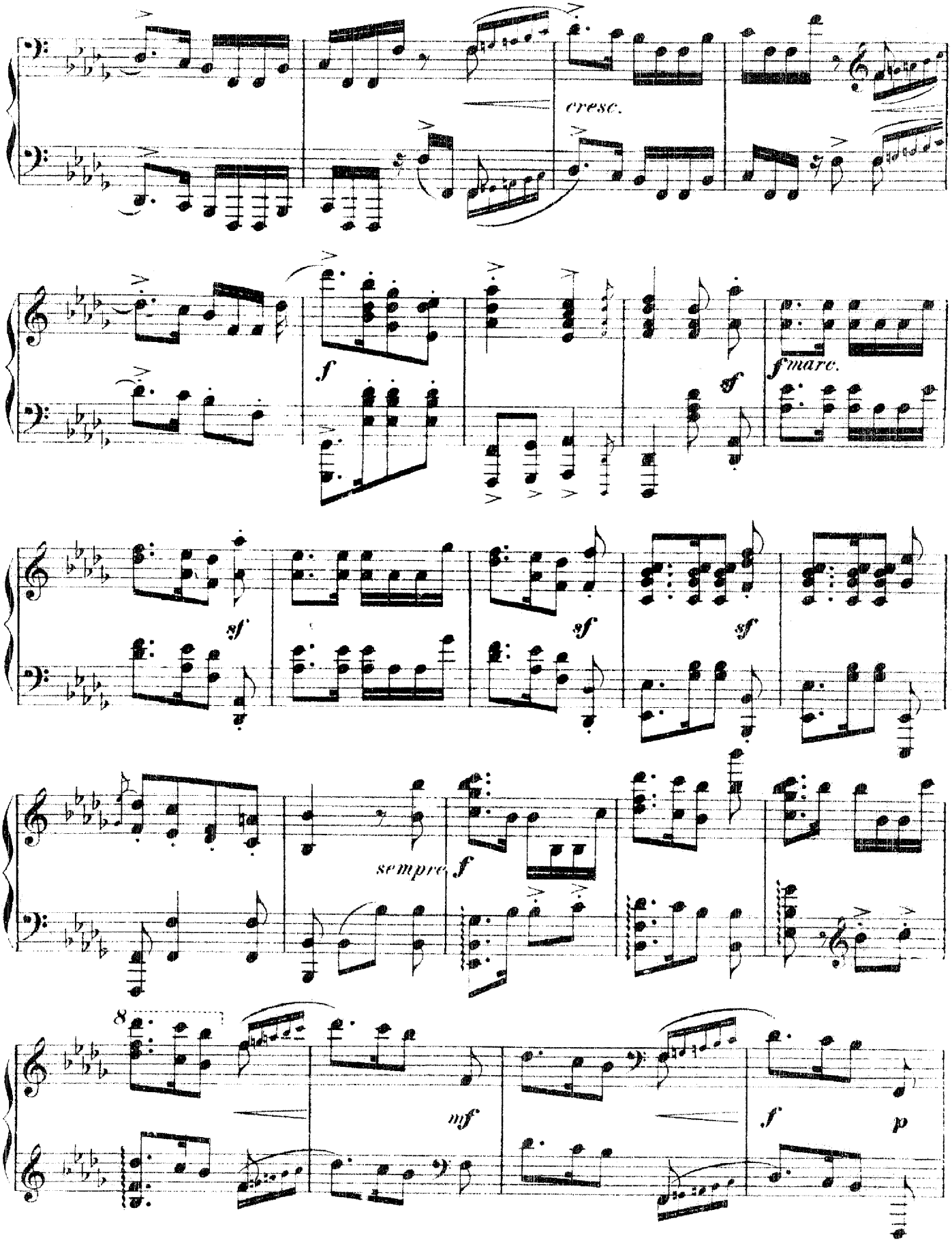
cresc.
f
sf
f marc.
sf
sf
sf
sempre f
8
mf
f
p

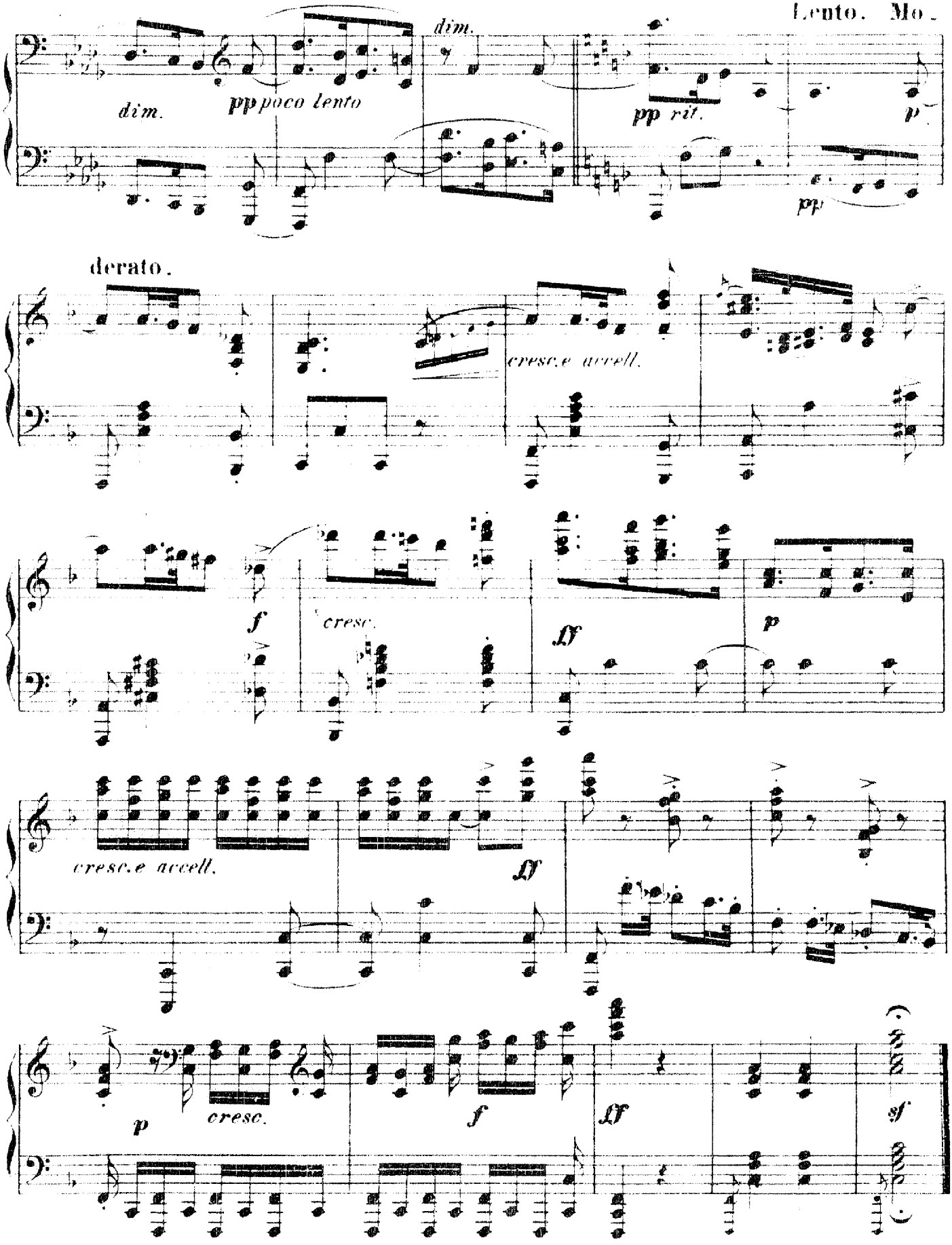
Lento. Mo.
dim.
dim.
pp poco lento
pp rit.
p
pp
derato.
cresc.e accell.
f
cresc.
ff
p
cresc.e accell.
ff
p
cresc.
f
ff
sf

14. Impromtu.

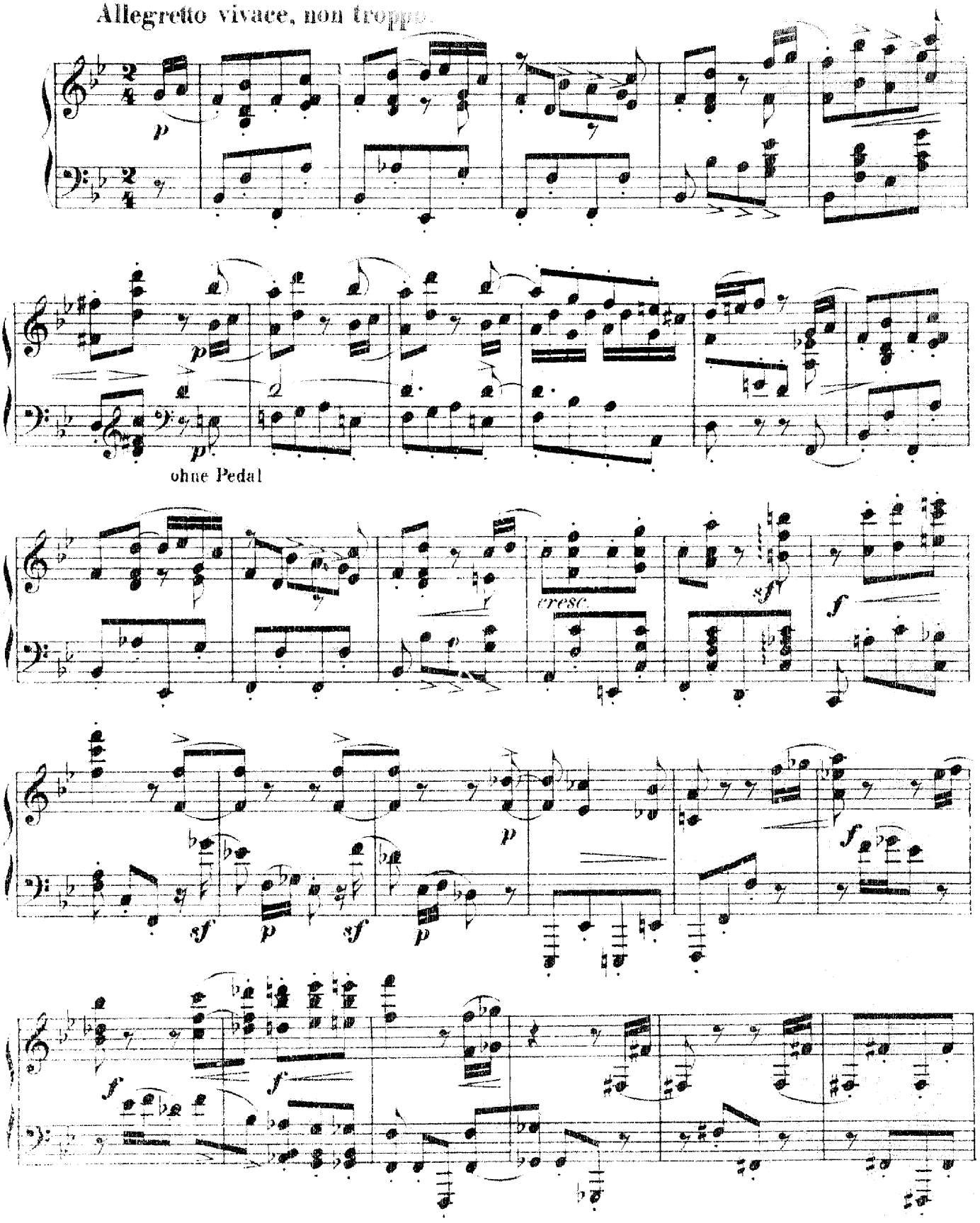
Allegretto vivace, non troppo
p
ohne Pedal
cresc.
sf
f
sf
p
sf
p
p
f
f
f

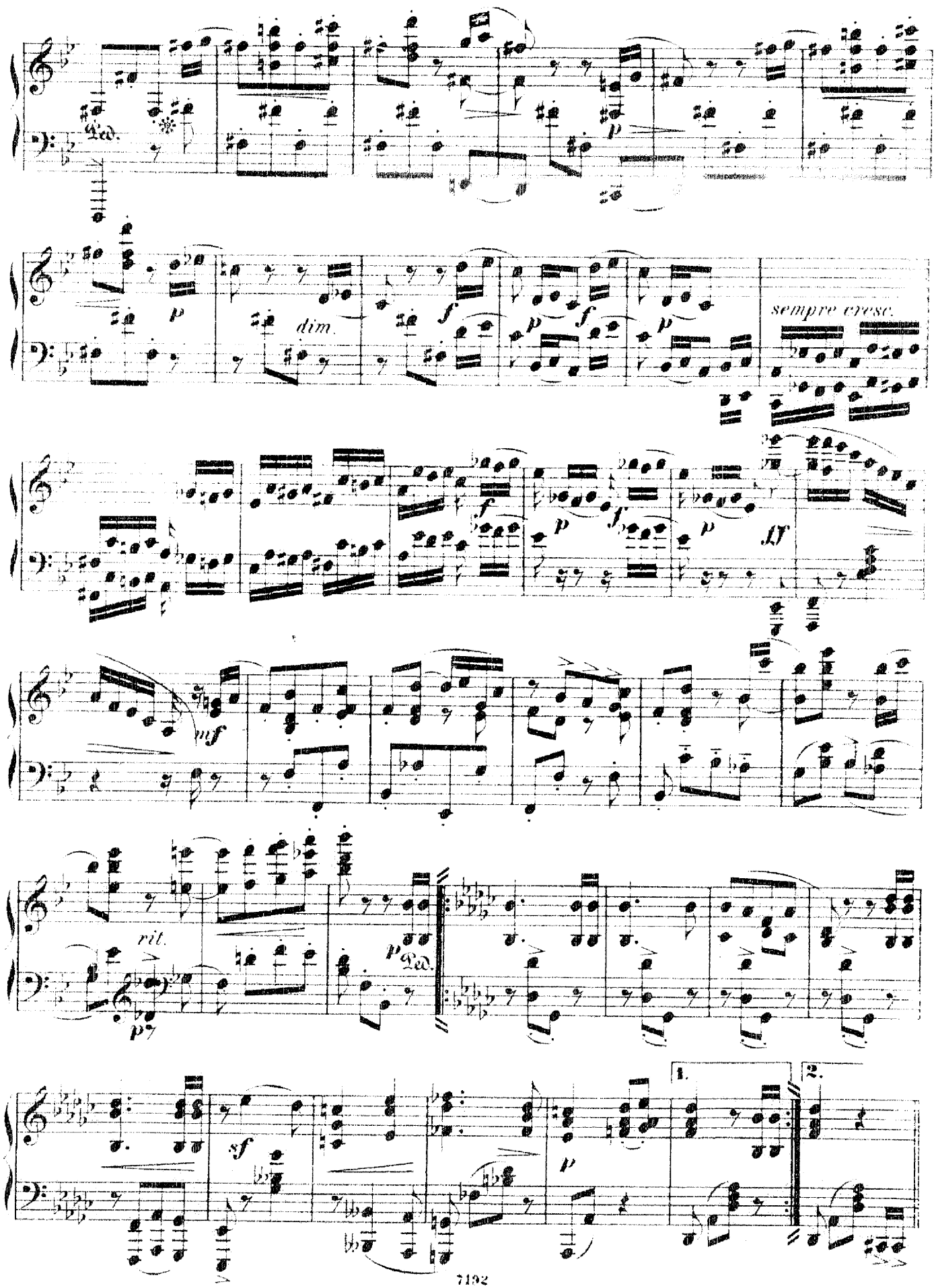
Ped.
dim.
sempre cresc.
rit.
Ped.
1.
2.

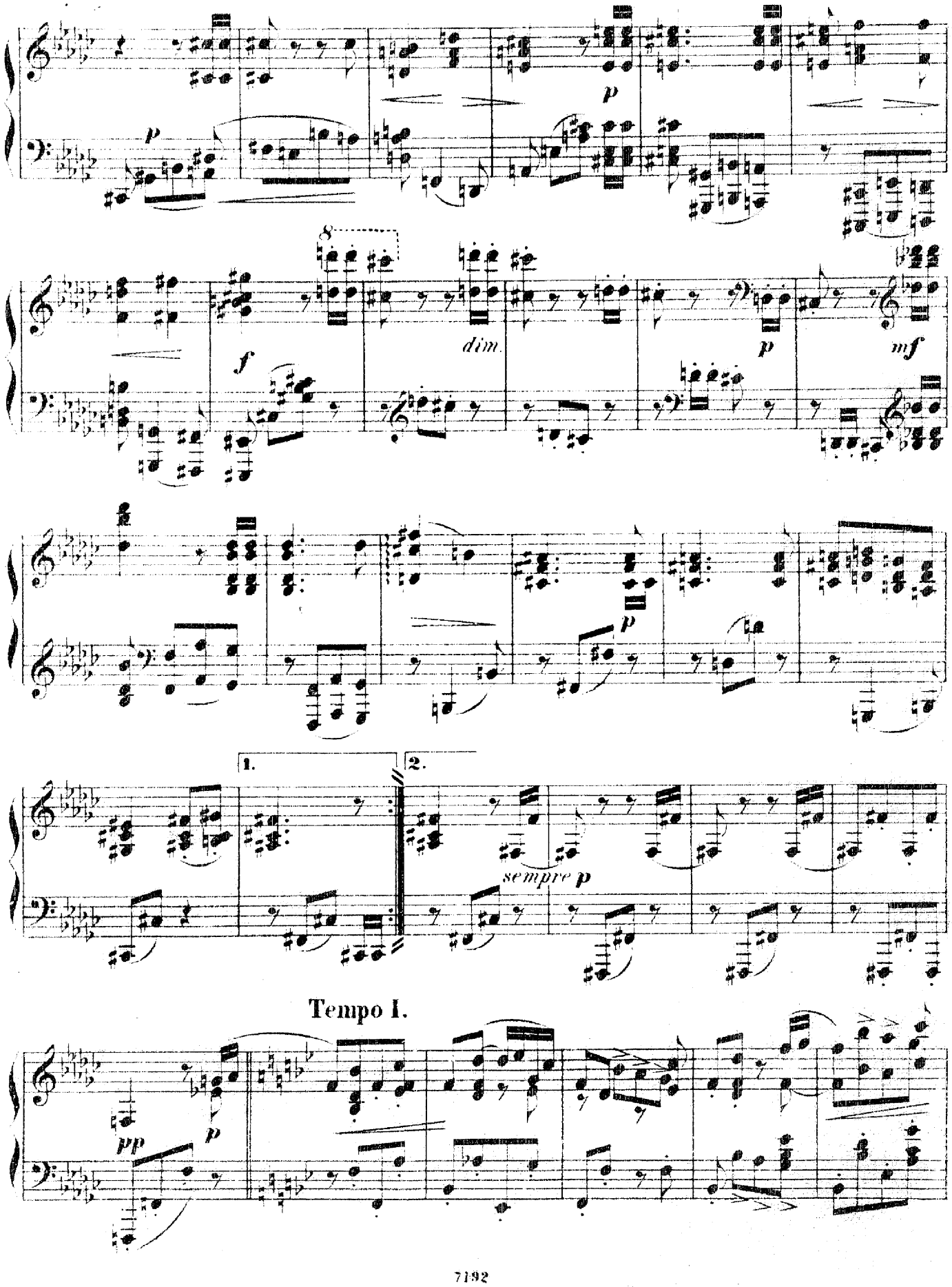
p
p
8
f
dim.
p
mf
p
1.
2.
sempre p
Tempo I.
pp
p

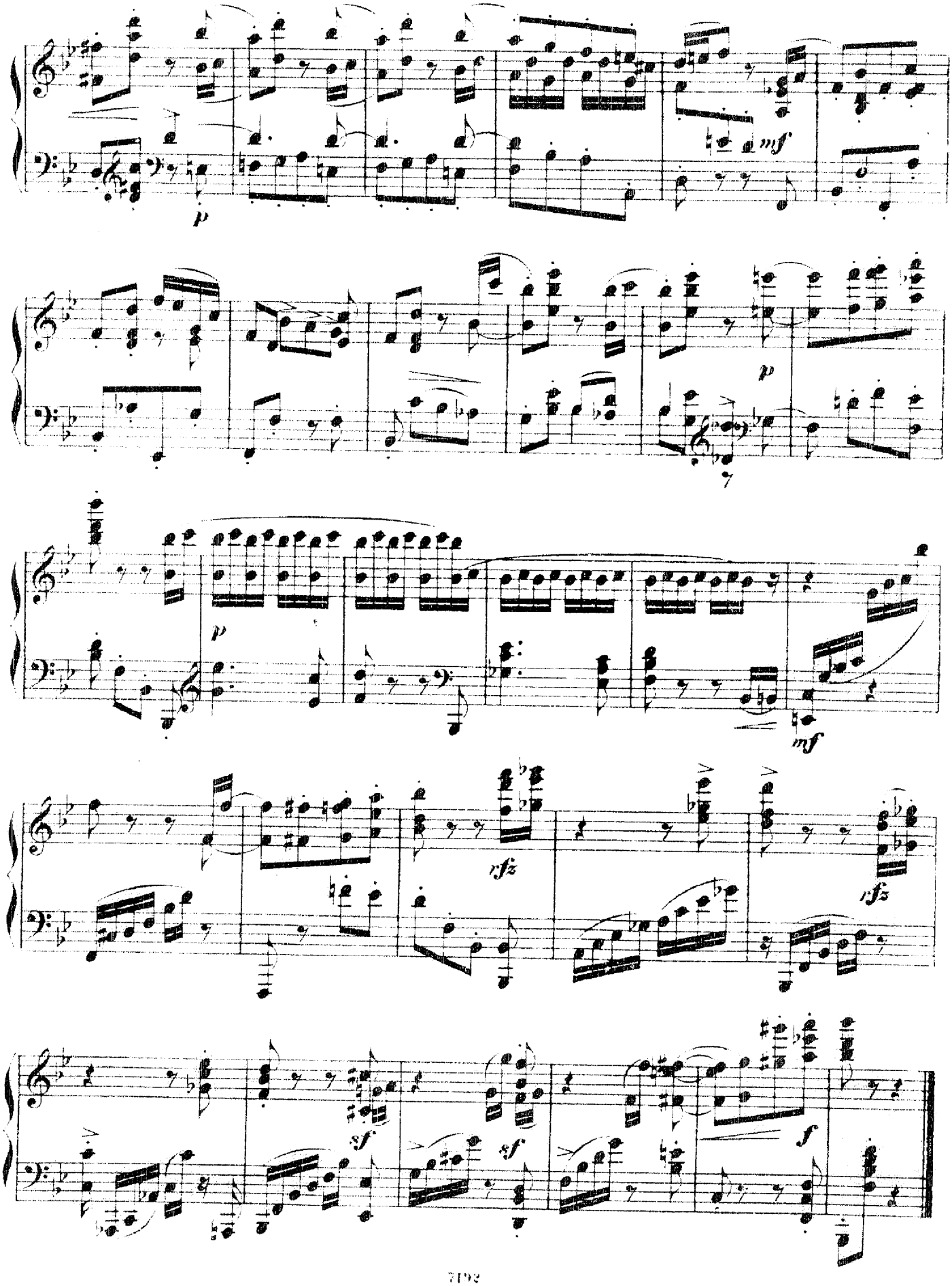
p
mf
p
p
mf
rfz
rfz
sf
sf
f

15. In's Album.

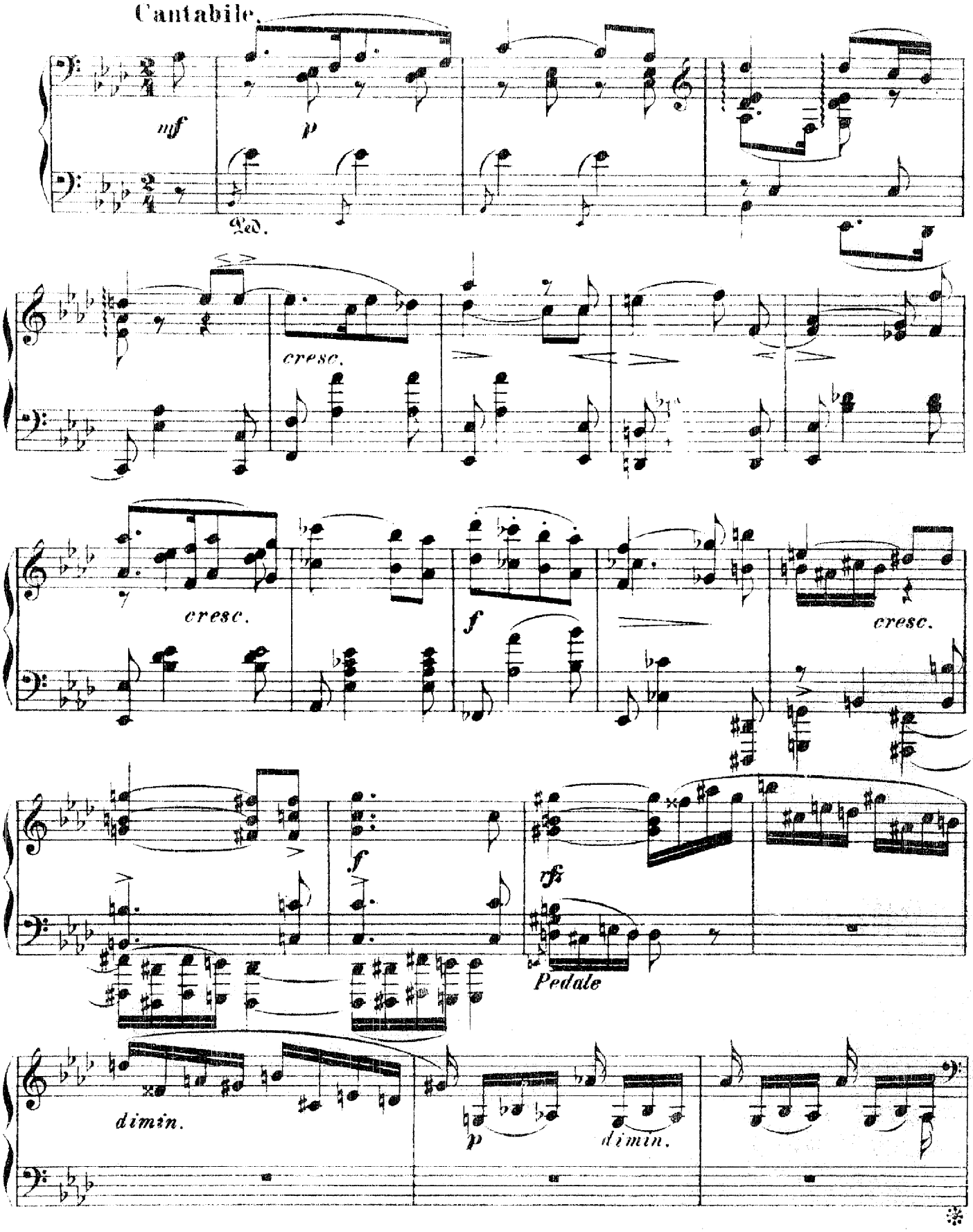
Cantabile.
mf
p
Ped.
cresc.
cresc.
f
cresc.
f
rfz
Pedale
dimin.
p
dimin.

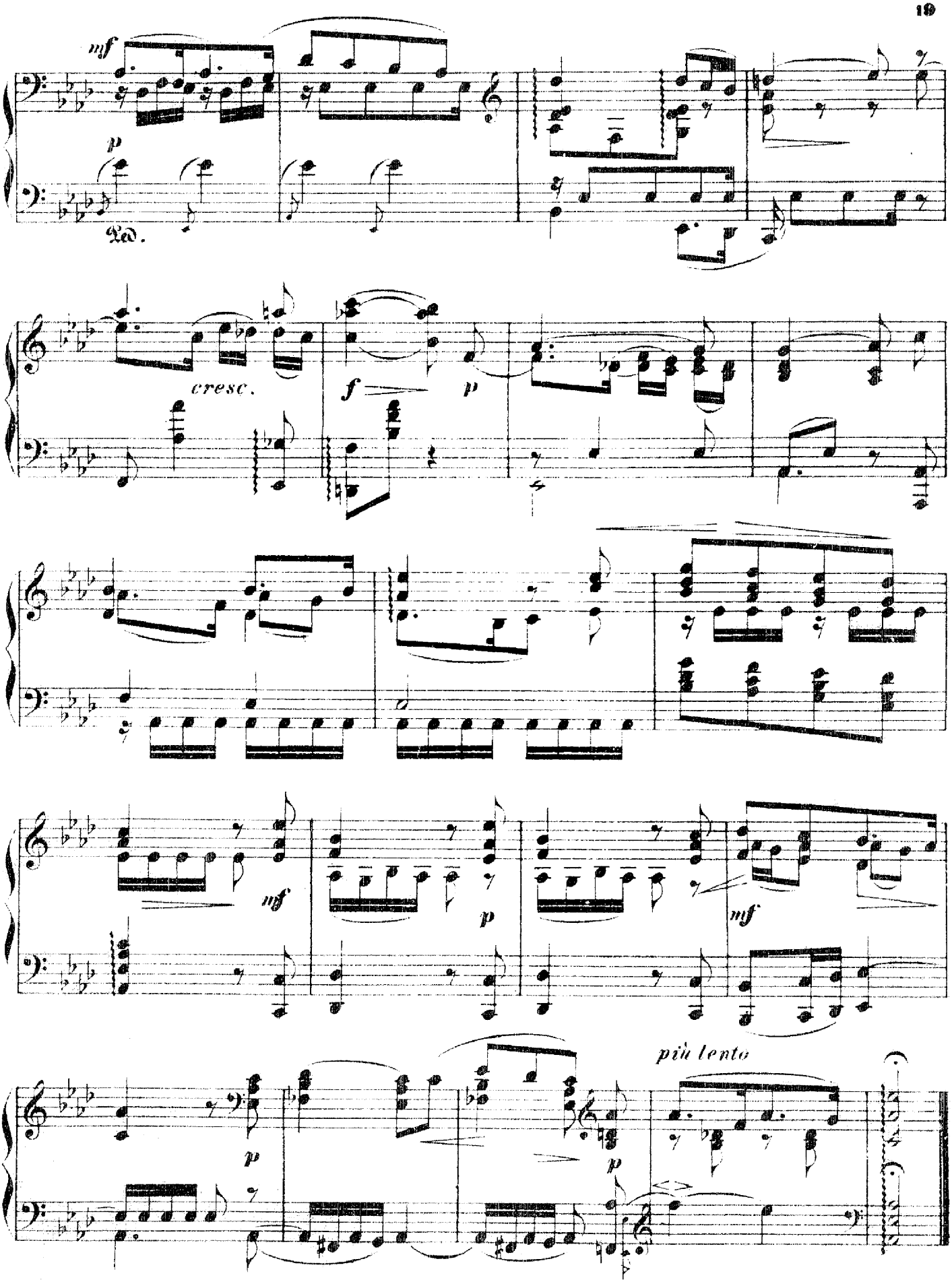
mf
p
Ped.
cresc.
f
p
mf
p
mf
più lento
p
p

16. Elegie.

Theodor Kirchner, Op. 73. Heft 4.

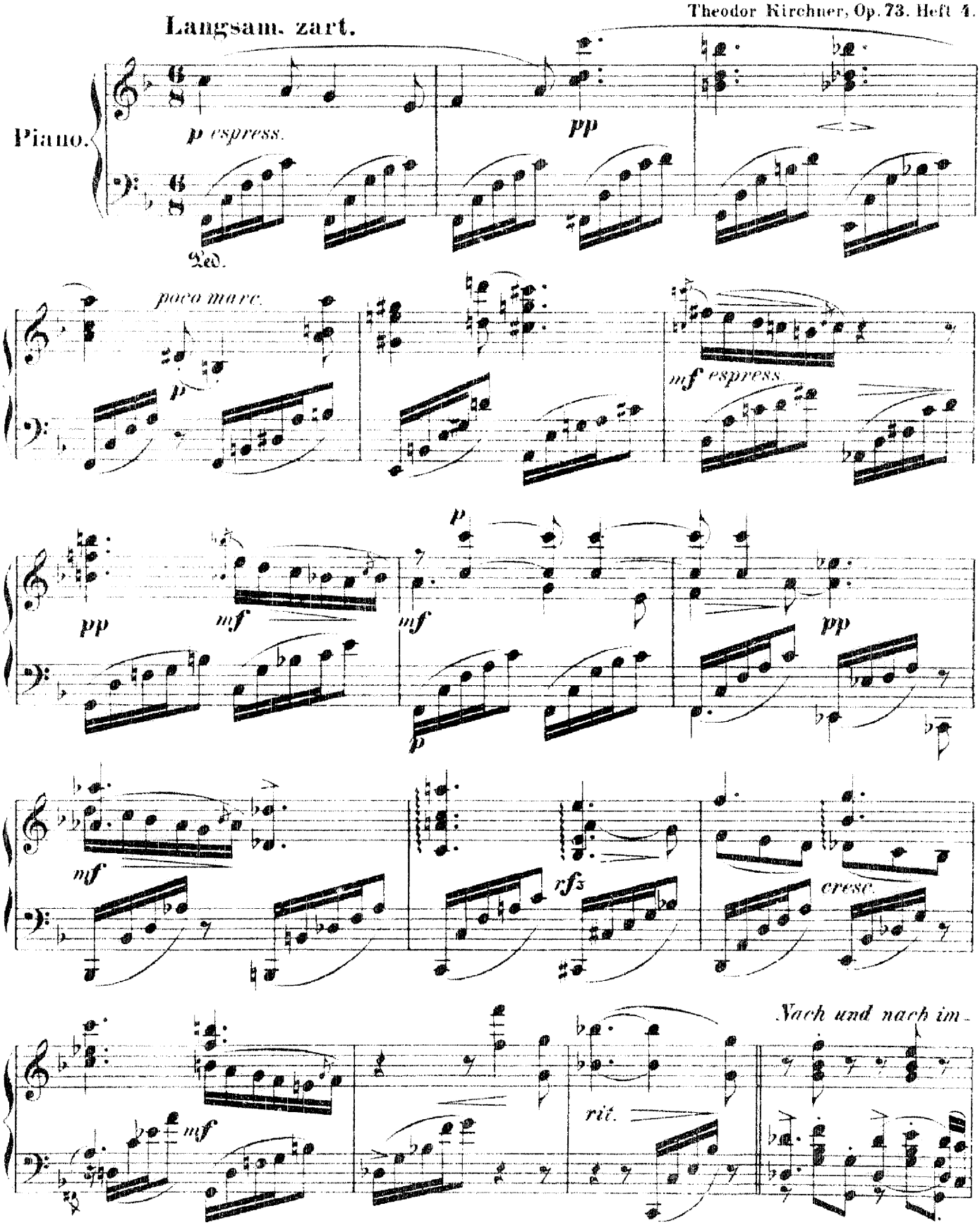

Stich und Druck von Edwin Tichenhahn, Leipzig

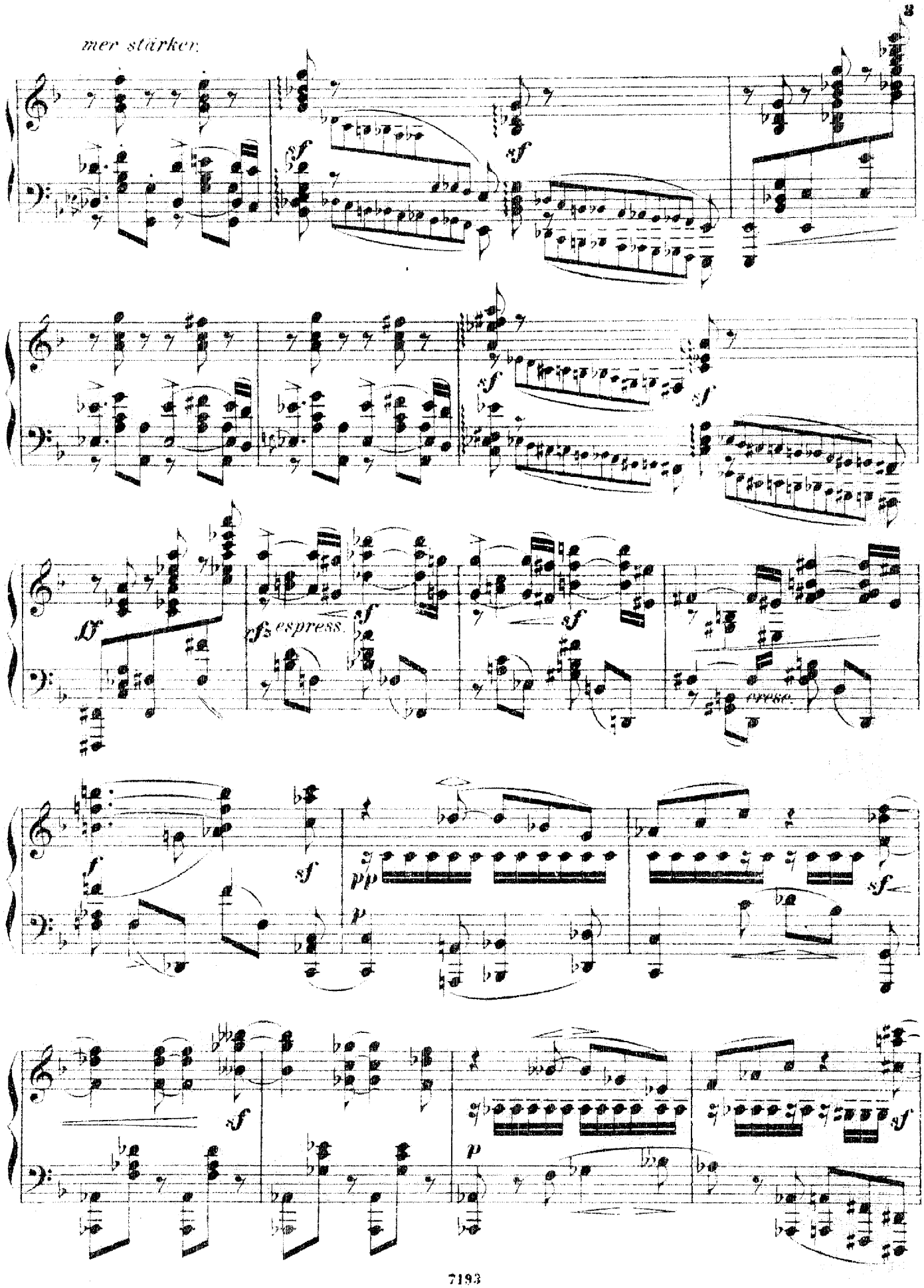
mer stärker.
sf
ff
rfz espress.
cresc.
f
pp
p

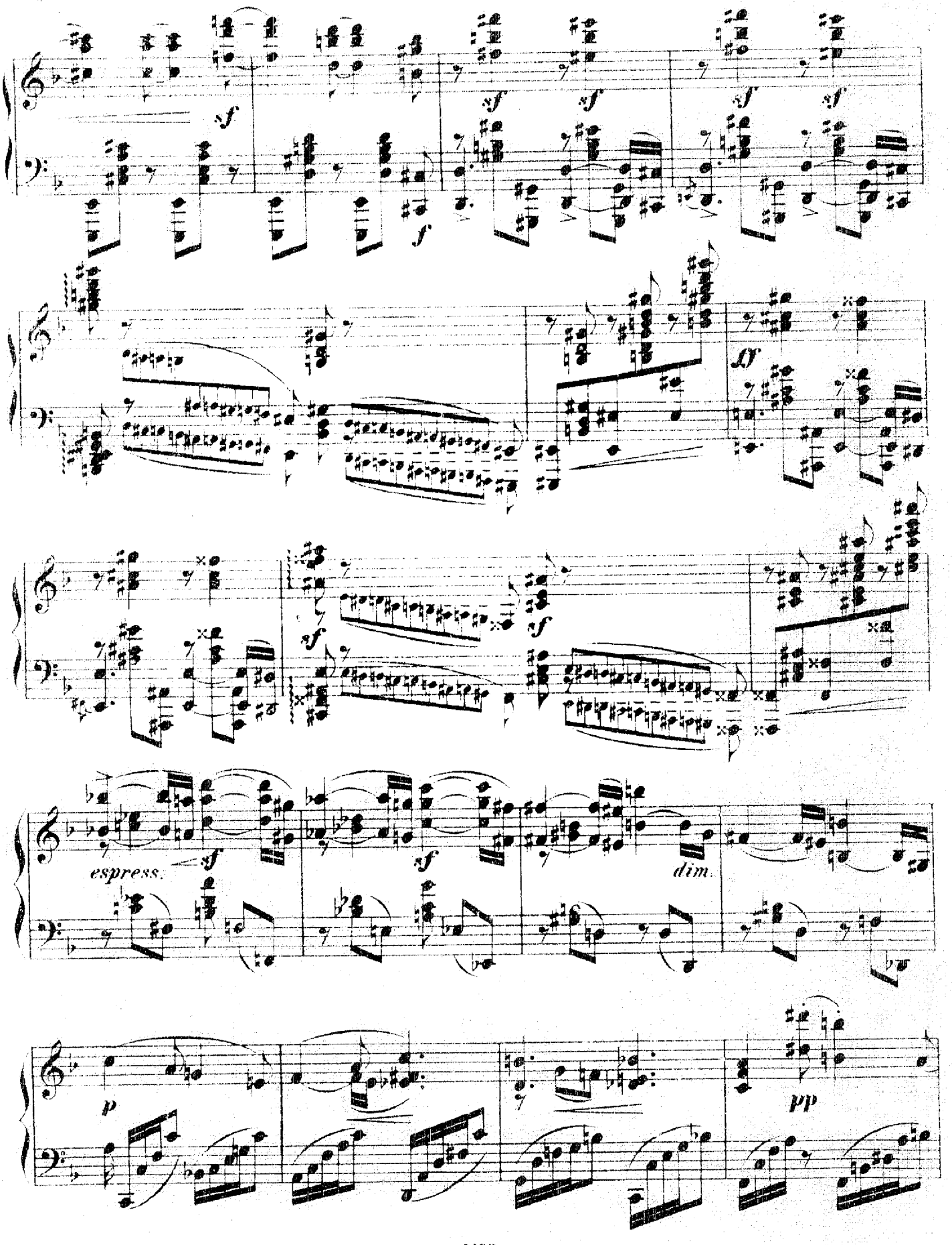
sf
sf
sf
sf
sf
f
ff
sf
sf
espress.
sf
sf
dim.
p
pp

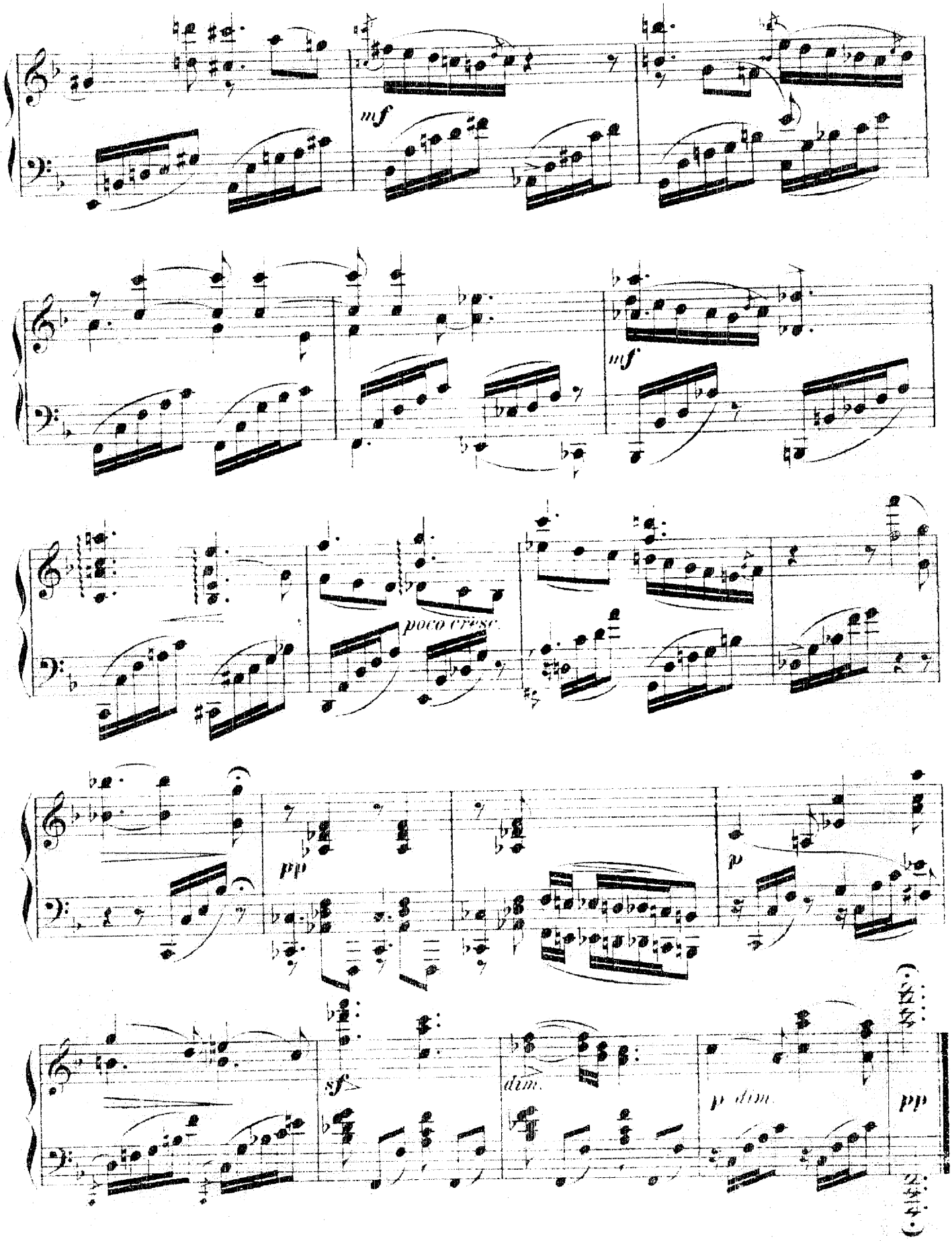
mf
mf
poco cresc.
pp
p
sf
dim.
p dim.
pp

17. „Dahin."

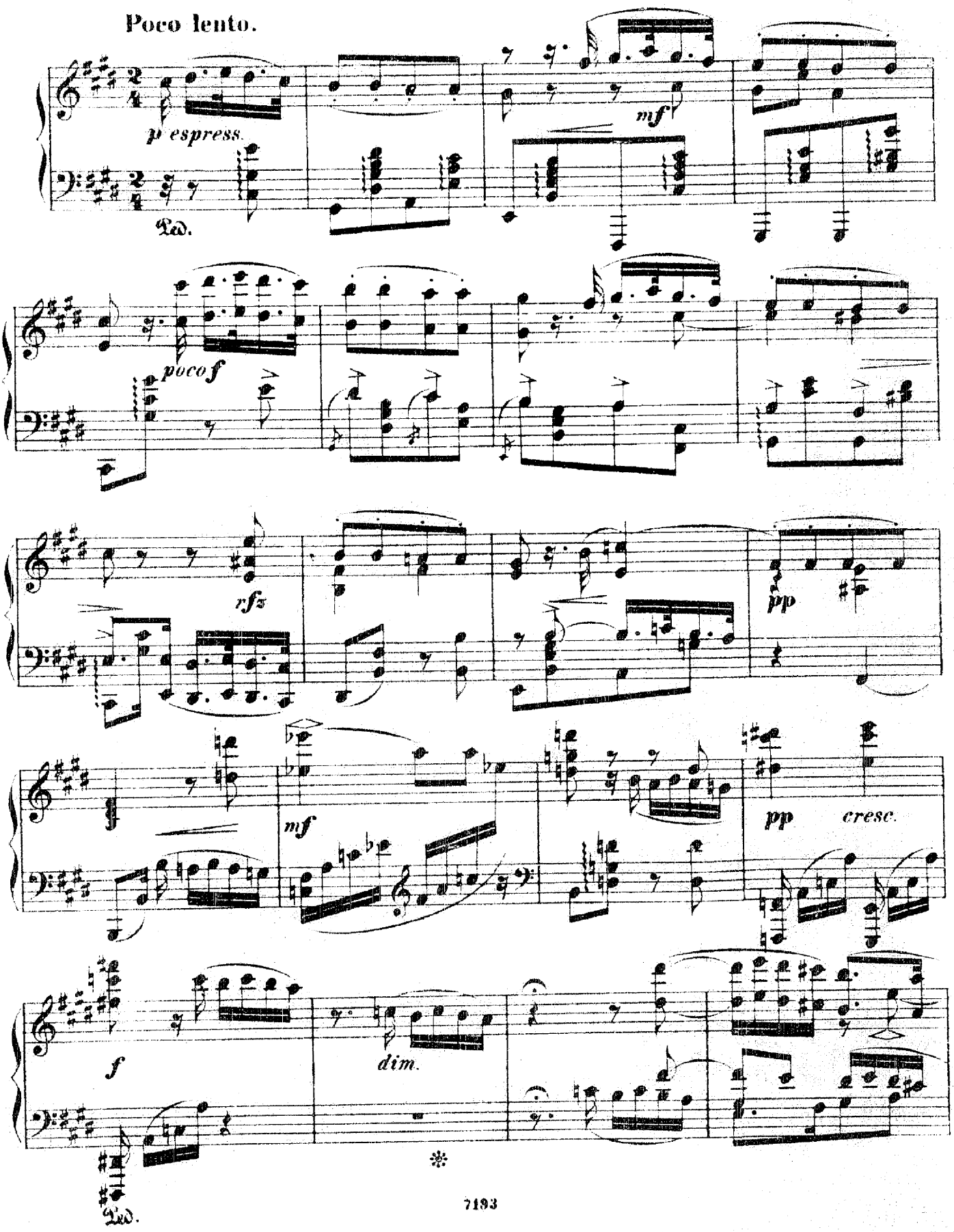

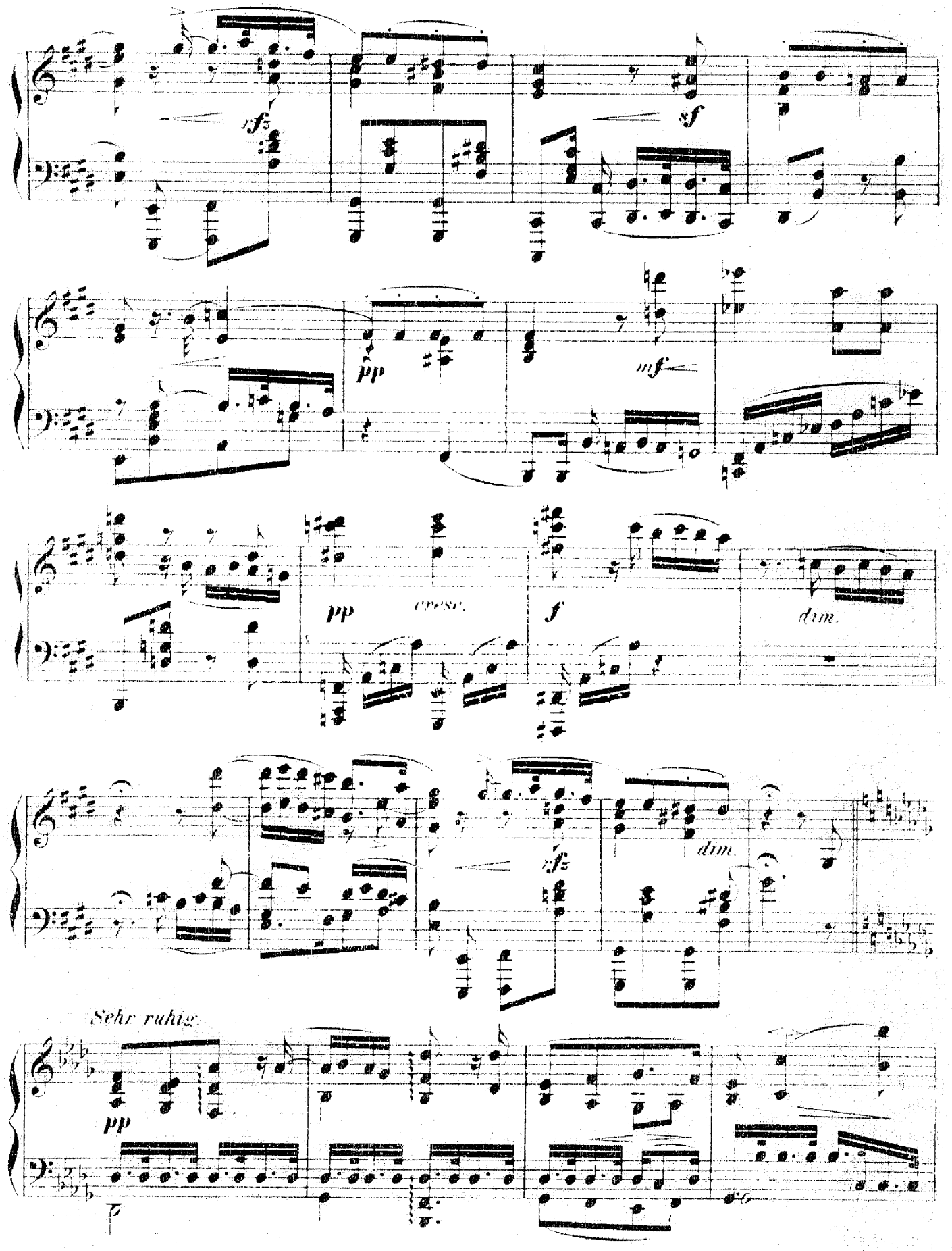
sf
sf
pp
mf
pp
cresc.
f
dim.
dim.
sf
Sehr ruhig.
pp

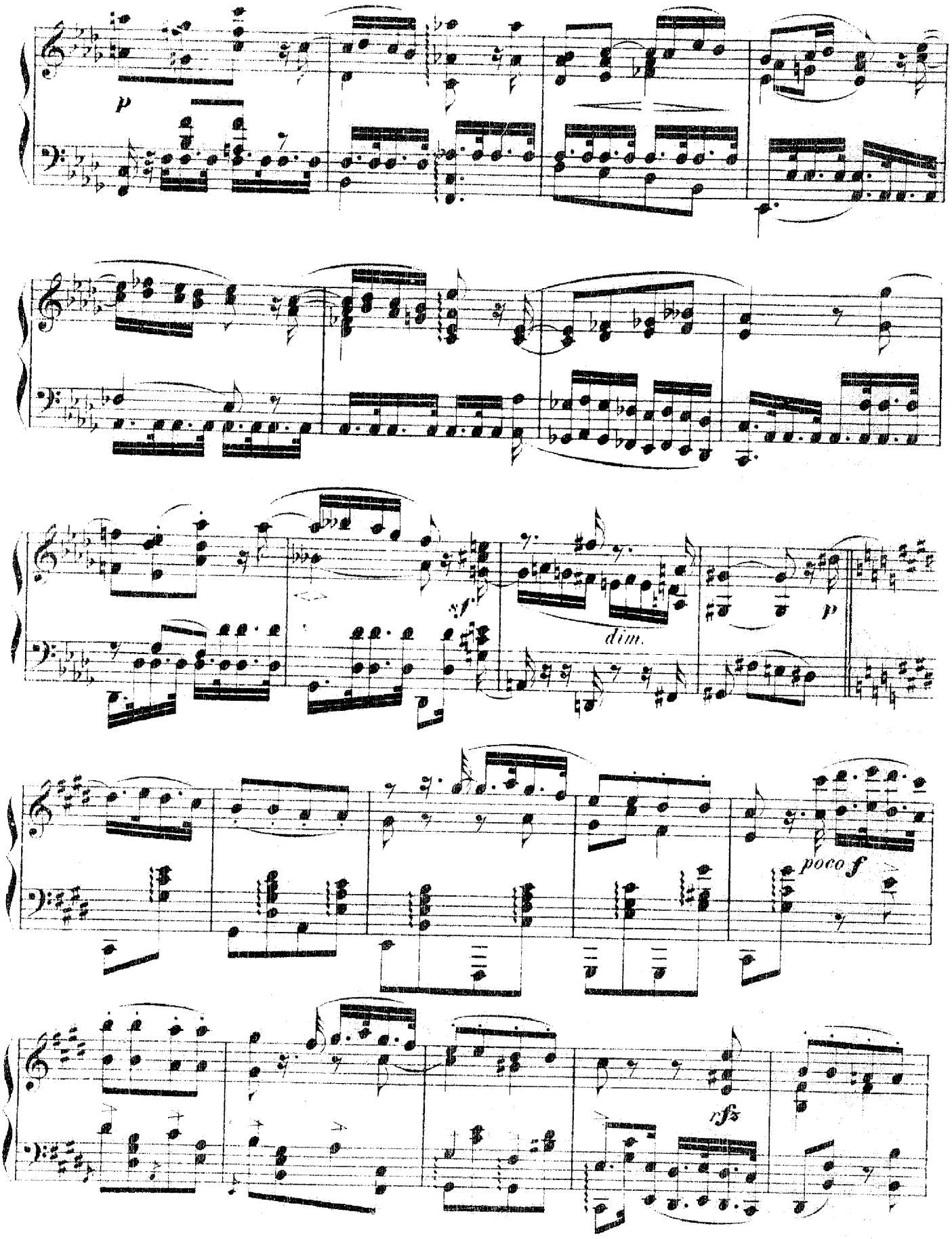
p
sf
dim.
p
poco f
rfz

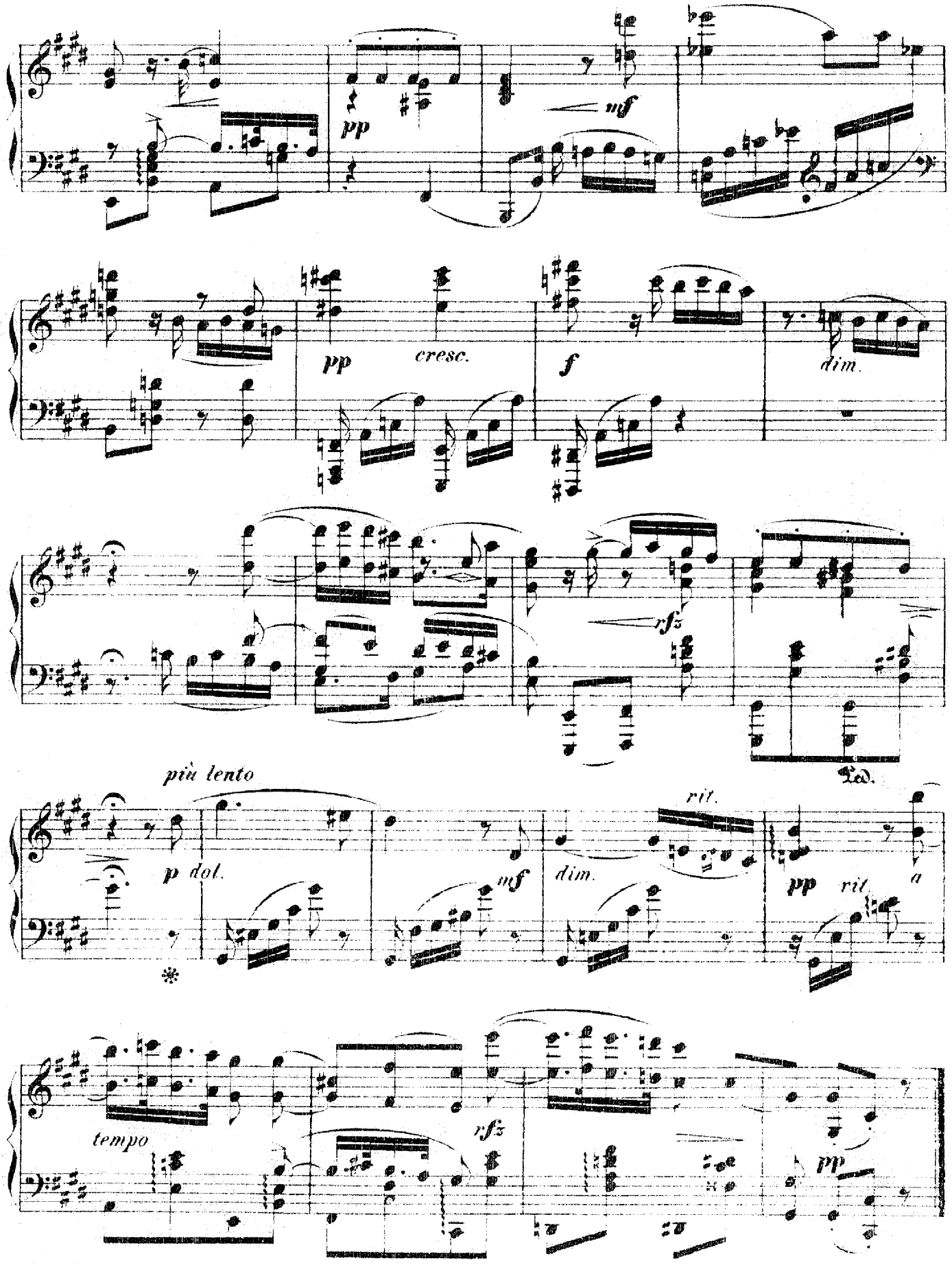
pp
mf
pp
cresc.
f
dim.
rfz
Ped.
più lento
p dol.
mf
dim.
rit.
pp
rit
a
tempo
rfz
pp

18. Klage.

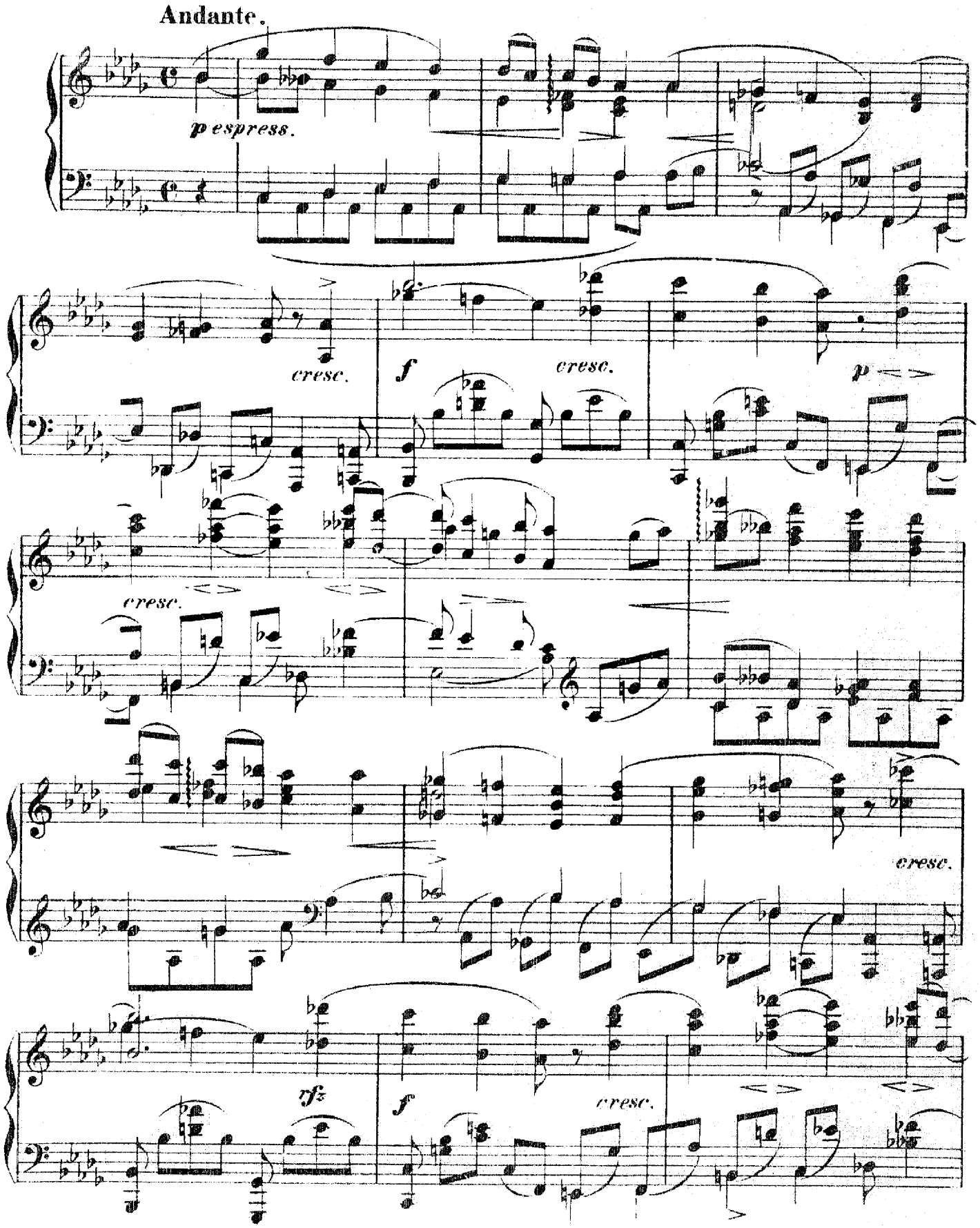
Andante.
p espress.
cresc.
f
cresc.
p
cresc.
cresc.
cresc.
rfz
f
cresc.

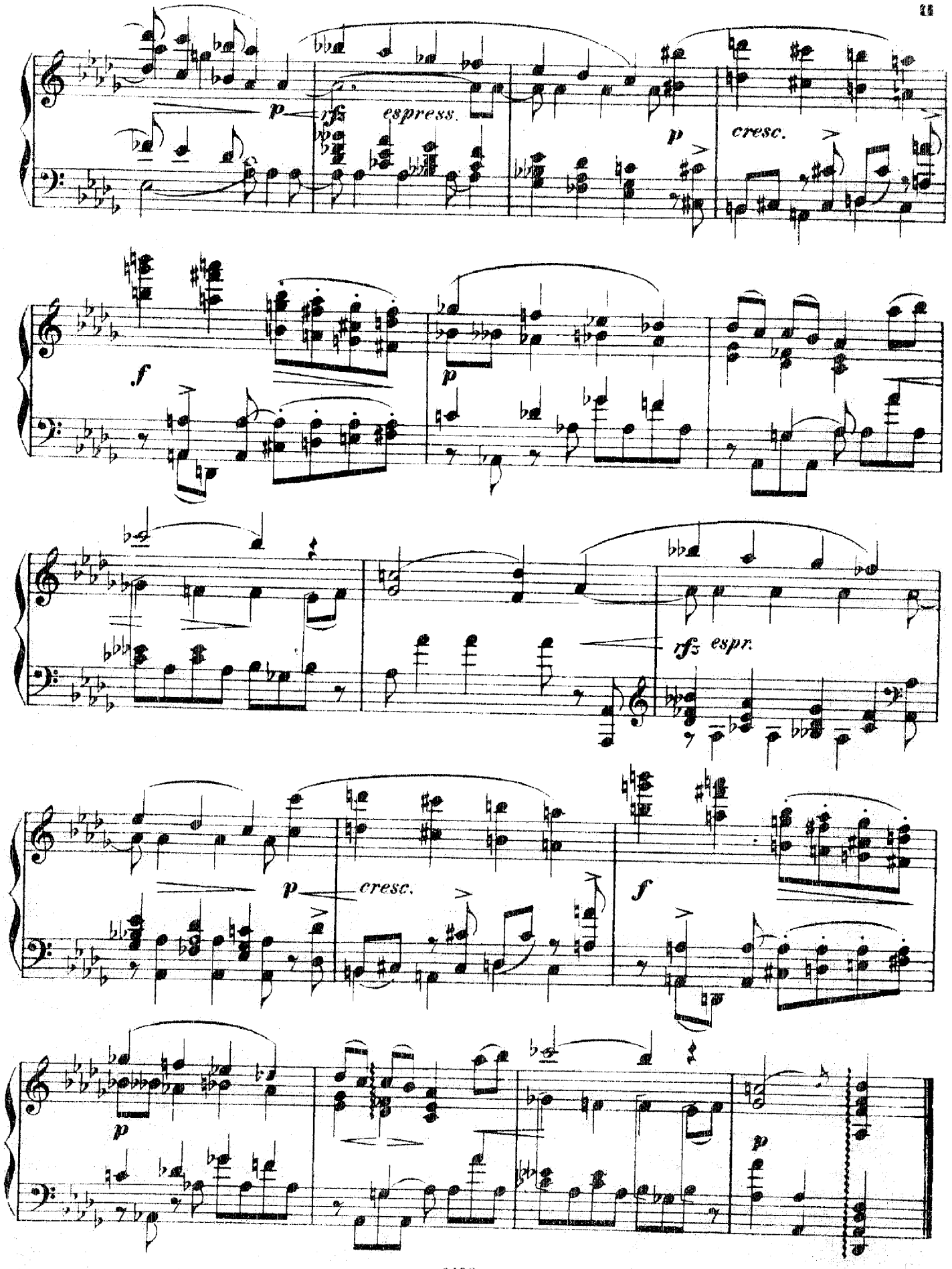
p
rfz
espress.
p
cresc.
f
p
rfz espr.
p
cresc.
f
p
p

19. Balladenmässig.

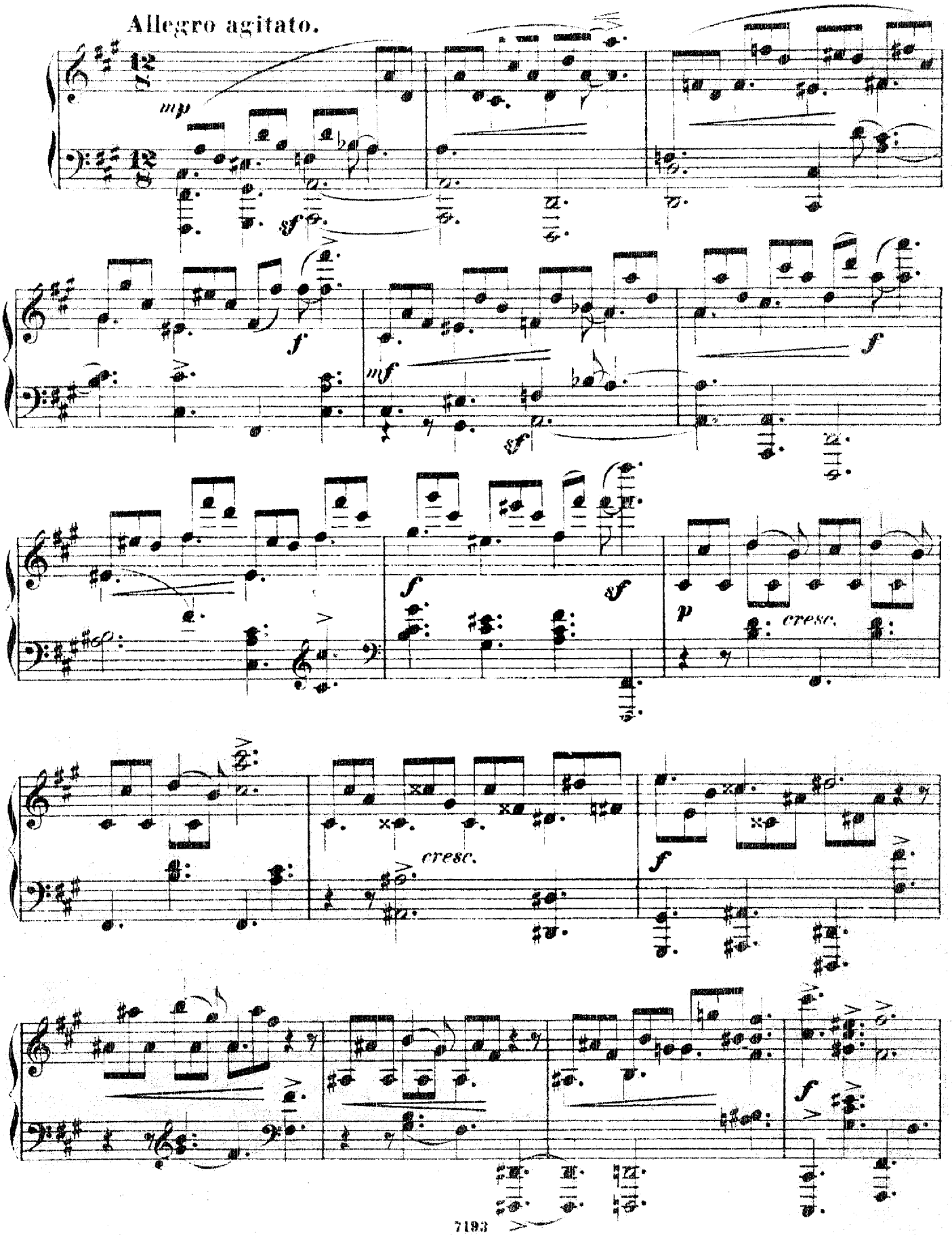

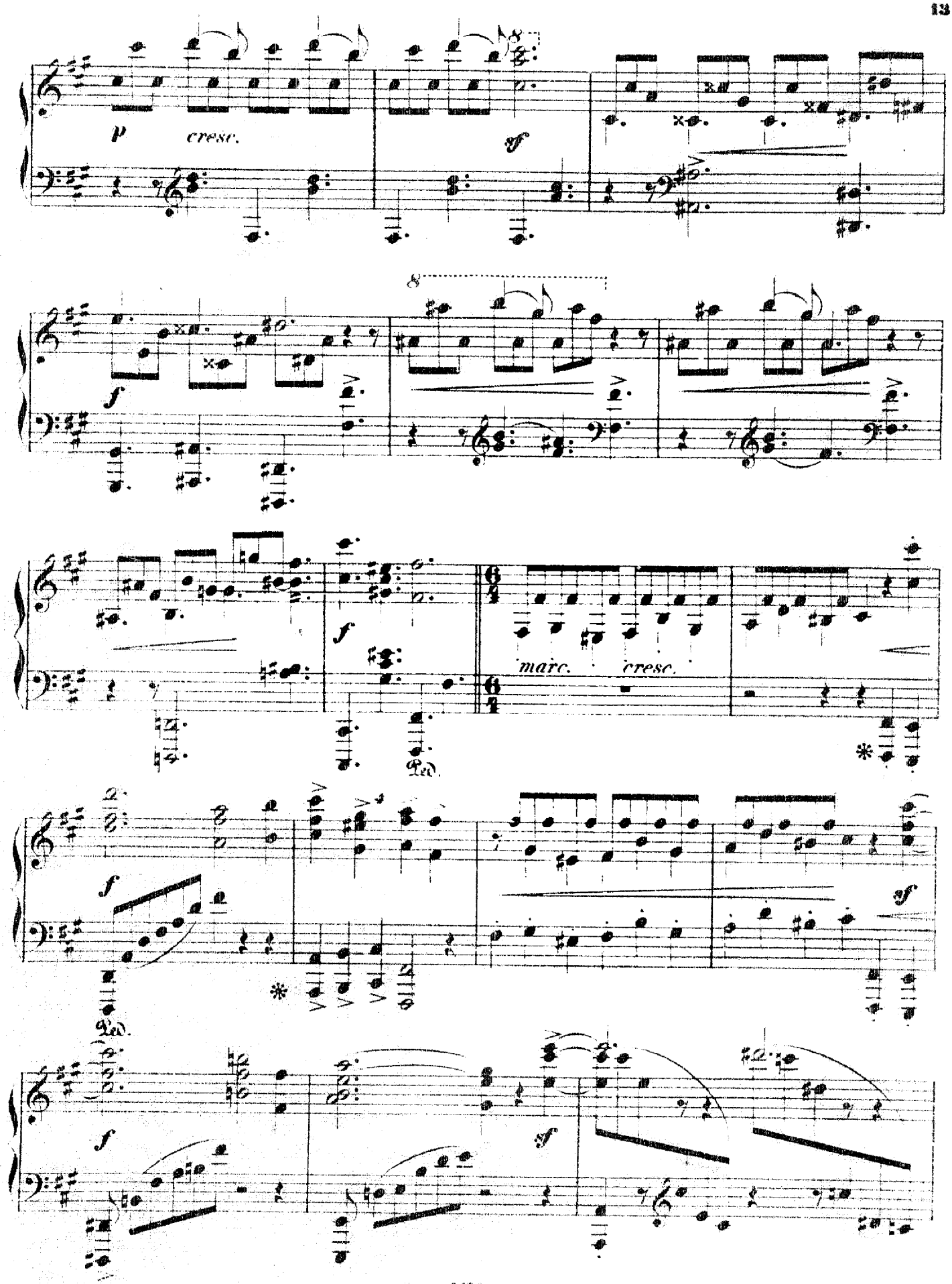
p
cresc.
sf
8
f
f
marc.
cresc.
Ped.
f
sf
Ped.
f
sf

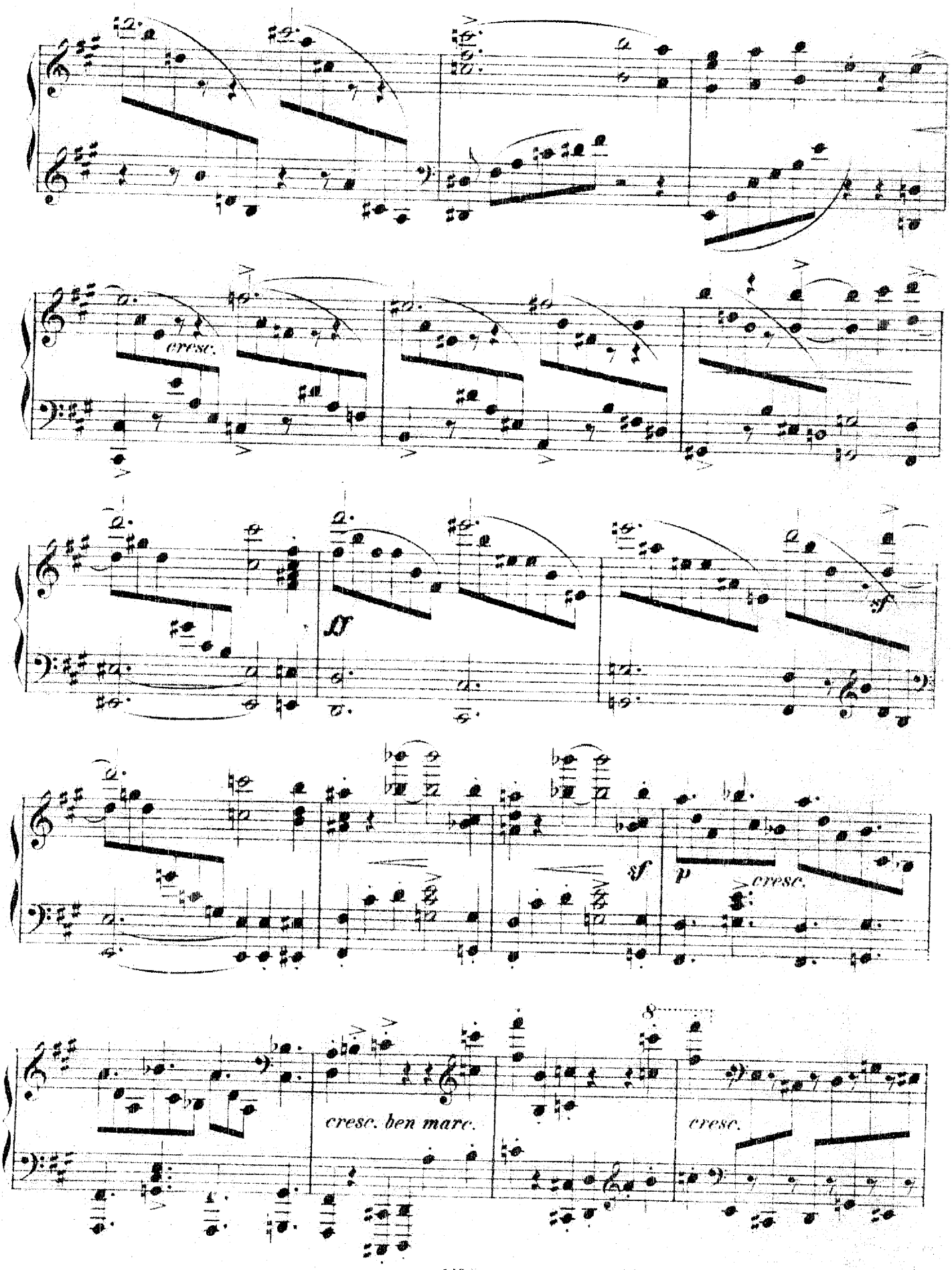
cresc.
ff
sf
sf
p
cresc.
cresc. ben marc.
cresc.

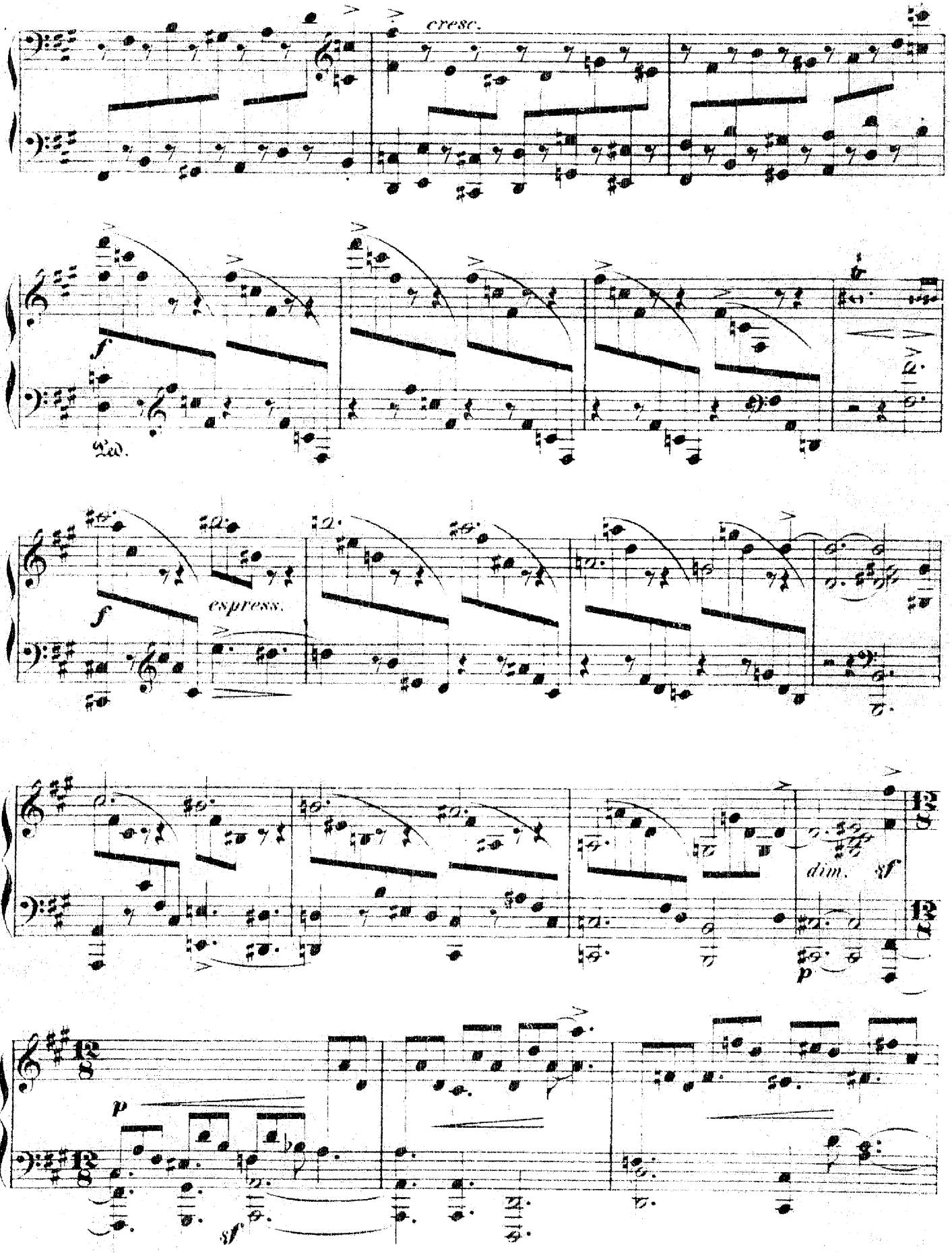
cresc.
f
Ped.
f
espress.
dim.
sf
p
p
sf

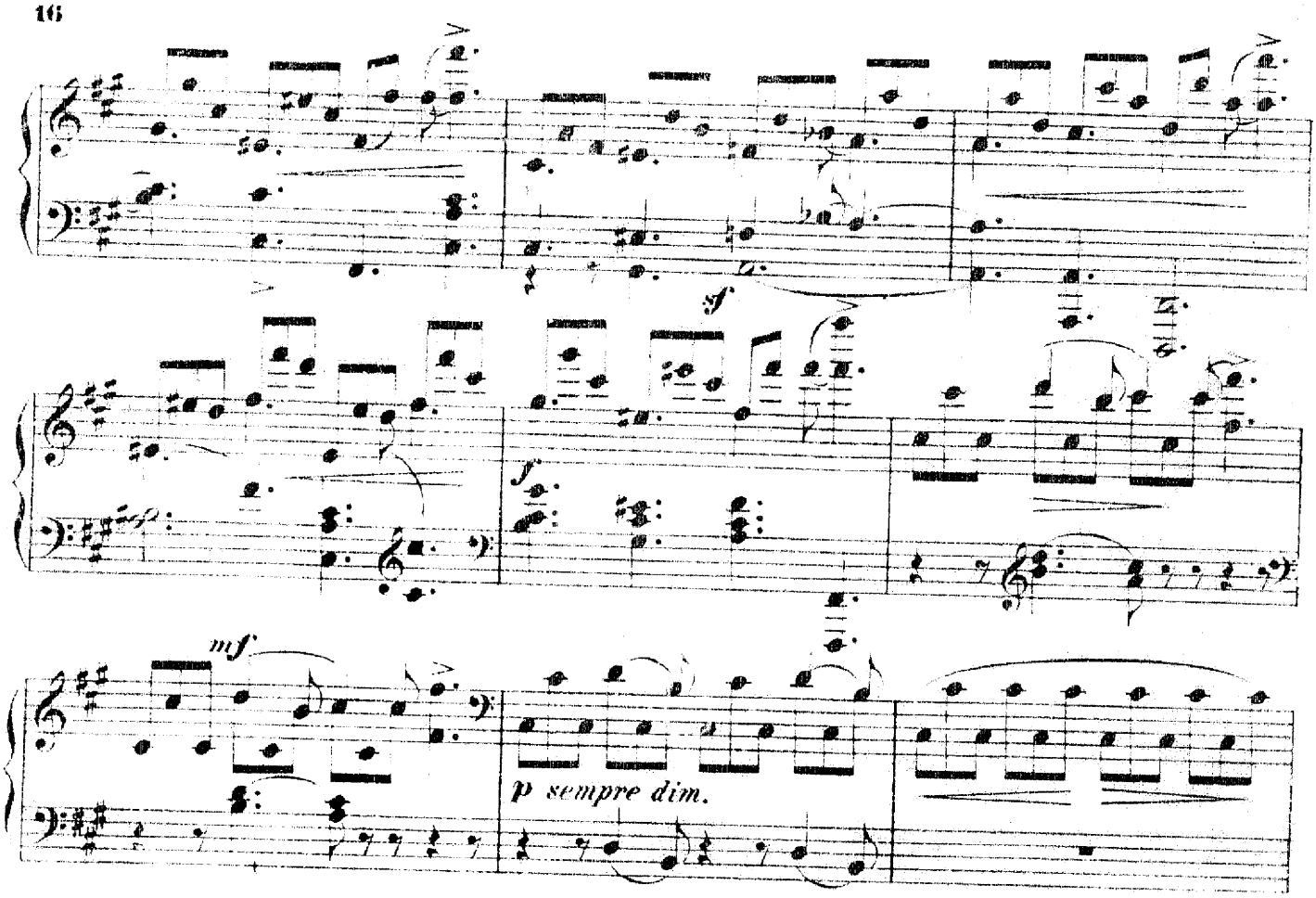
mf
p sempre dim.

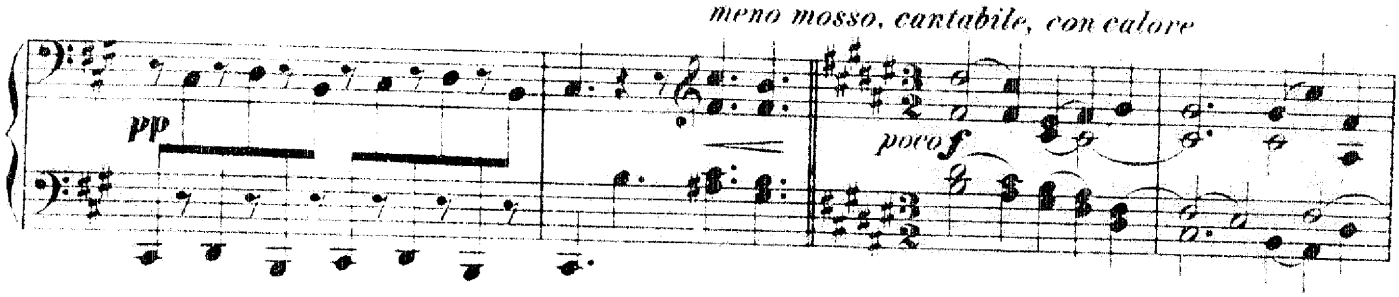
meno mosso, cantabile, con calore
pp
poco f

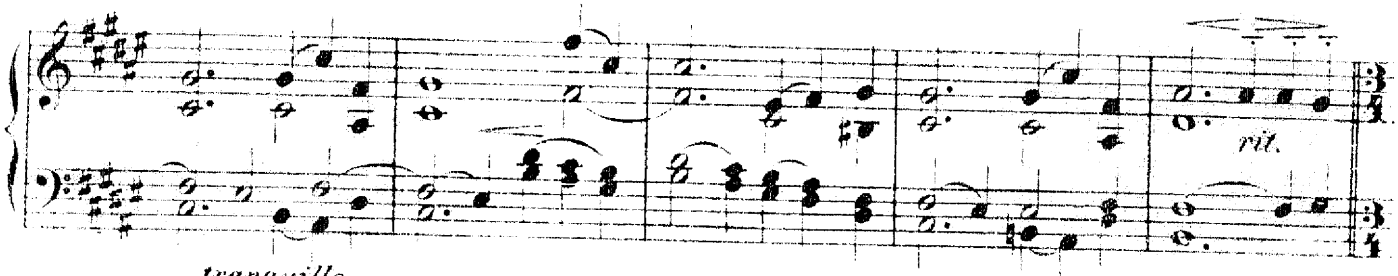
rit.

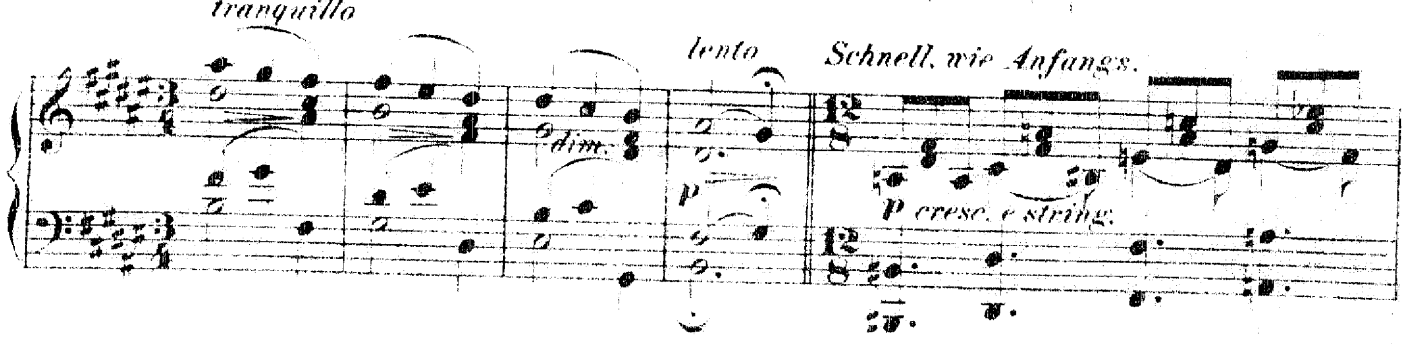
tranquillo
dim.
lento
Schnell, wie Anfangs.
p cresc. e string.

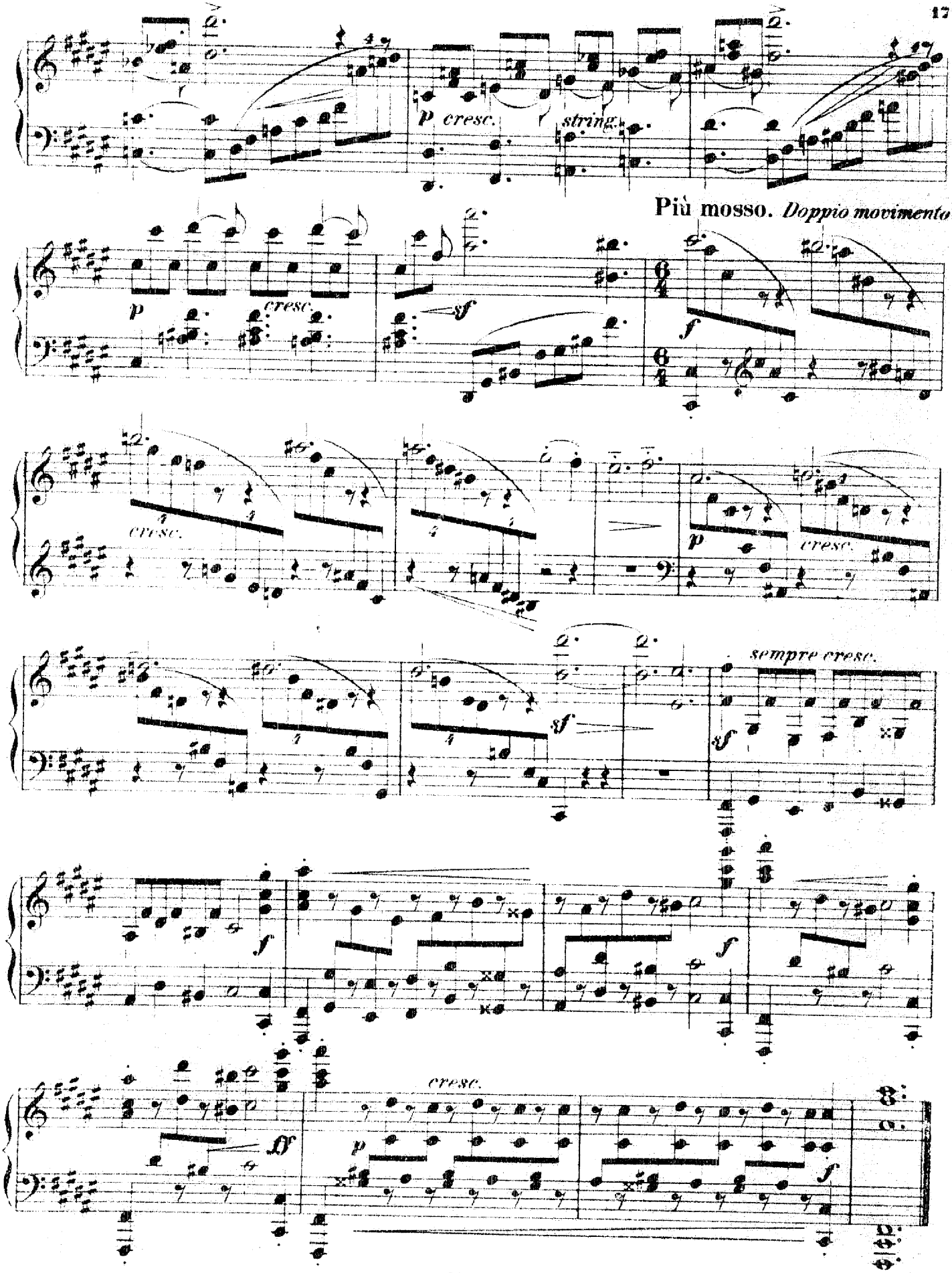
p cresc.
string.
Più mosso. Doppio movimento.
p
cresc.
sf
f
cresc.
p
cresc.
sf
sempre cresc.
sf
f
f
cresc.
ff
p
f

20. Abschiedslied.

Cantabile.

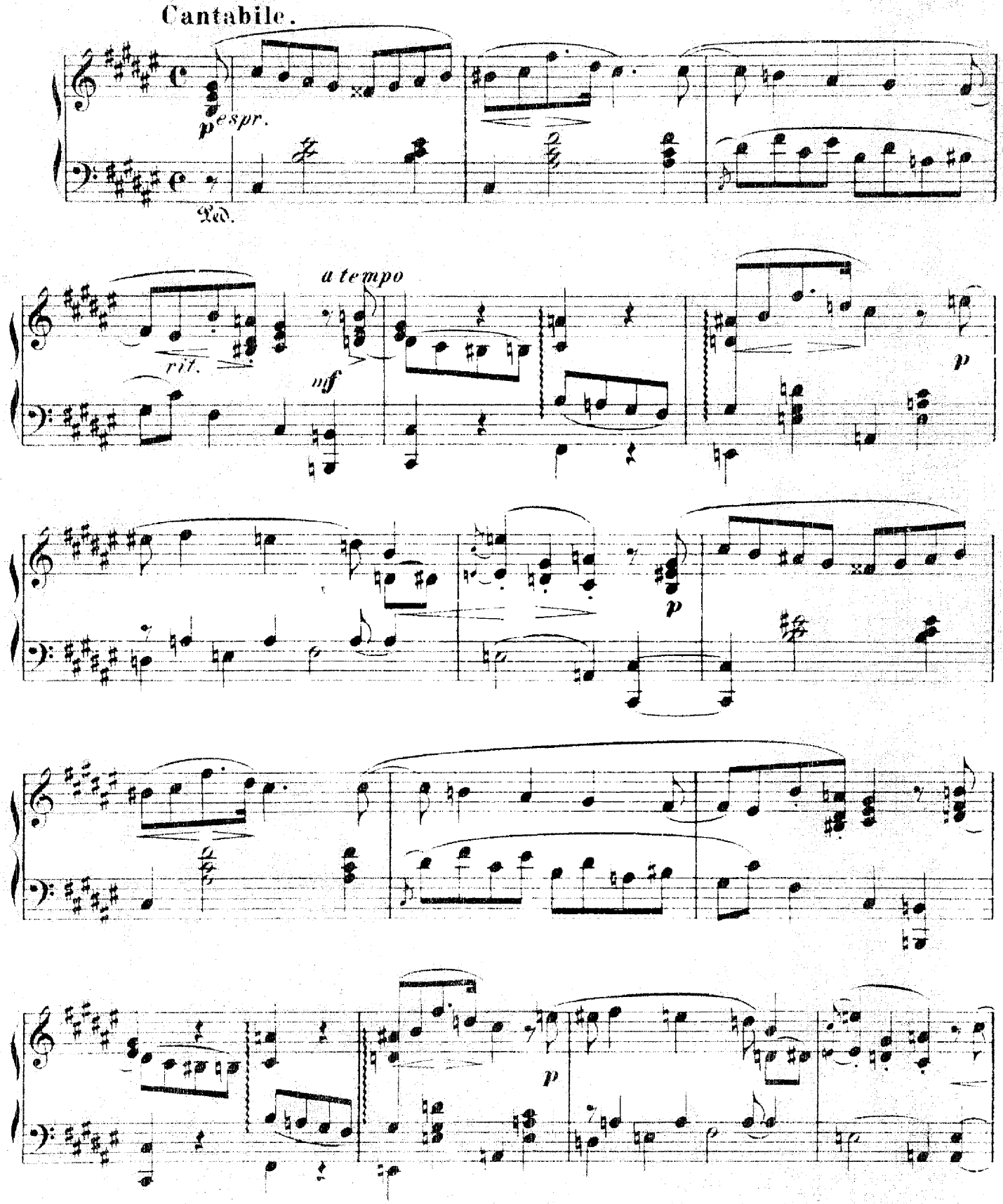

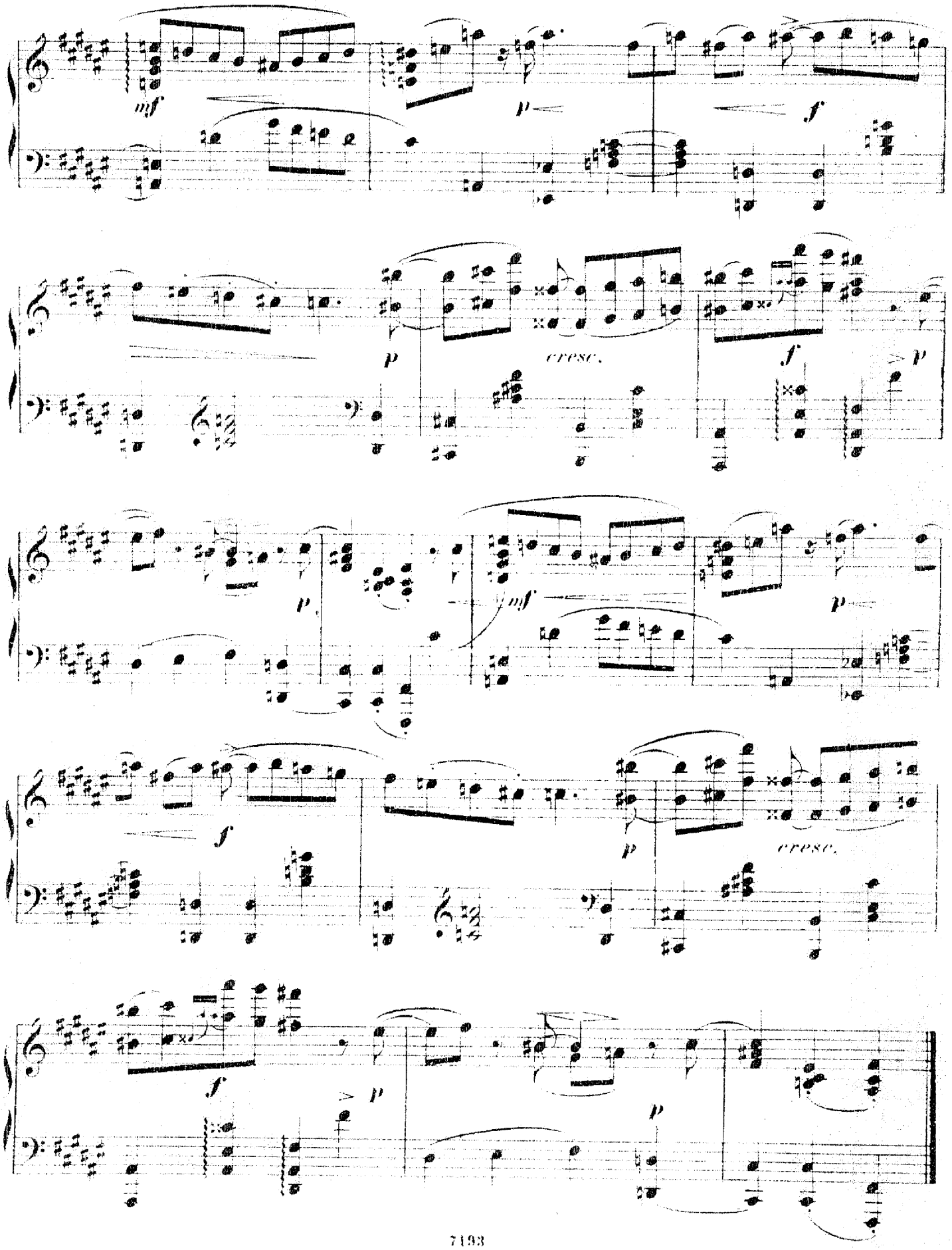
mf
p
f
p
cresc.
f
p
p
mf
p
f
p
cresc.
f
p
p