

ZWÖLF  
ETUDEN  
für Pianoforte von  
Theodor Kuchar.

Op. 38.

Heft I. (N<sup>o</sup> 1-3) M. 2, 50.

Heft II. (N<sup>o</sup> 4-6) M. 2, 50.

Heft III. (N<sup>o</sup> 7-9) M. 2, 50.

Heft IV. (N<sup>o</sup> 10-12) M. 2, 50.

Mit Vorbehalt aller Arrangements.

Eigenthum des Verlegers für alle Länder. Eingetragen in das Vereinsarchiv.

BRESLAU,  
JULIUS HAINAUER

Hofmusikalienhändler S. M. des Königs von Preussen.

Basel, St. Gallen, Zürich, Strassburg,  
Gebr. Hug.

New-York,  
G. Schirmer.

Paris,  
J. Mago-Durand, Schönewerck & C<sup>o</sup>

Leipzig,  
C. F. Leede.

Bücherei

der

staatl. Hochschule für Musik

Köln

Wilmanns-Verlag Leipzig

7171

0001/1

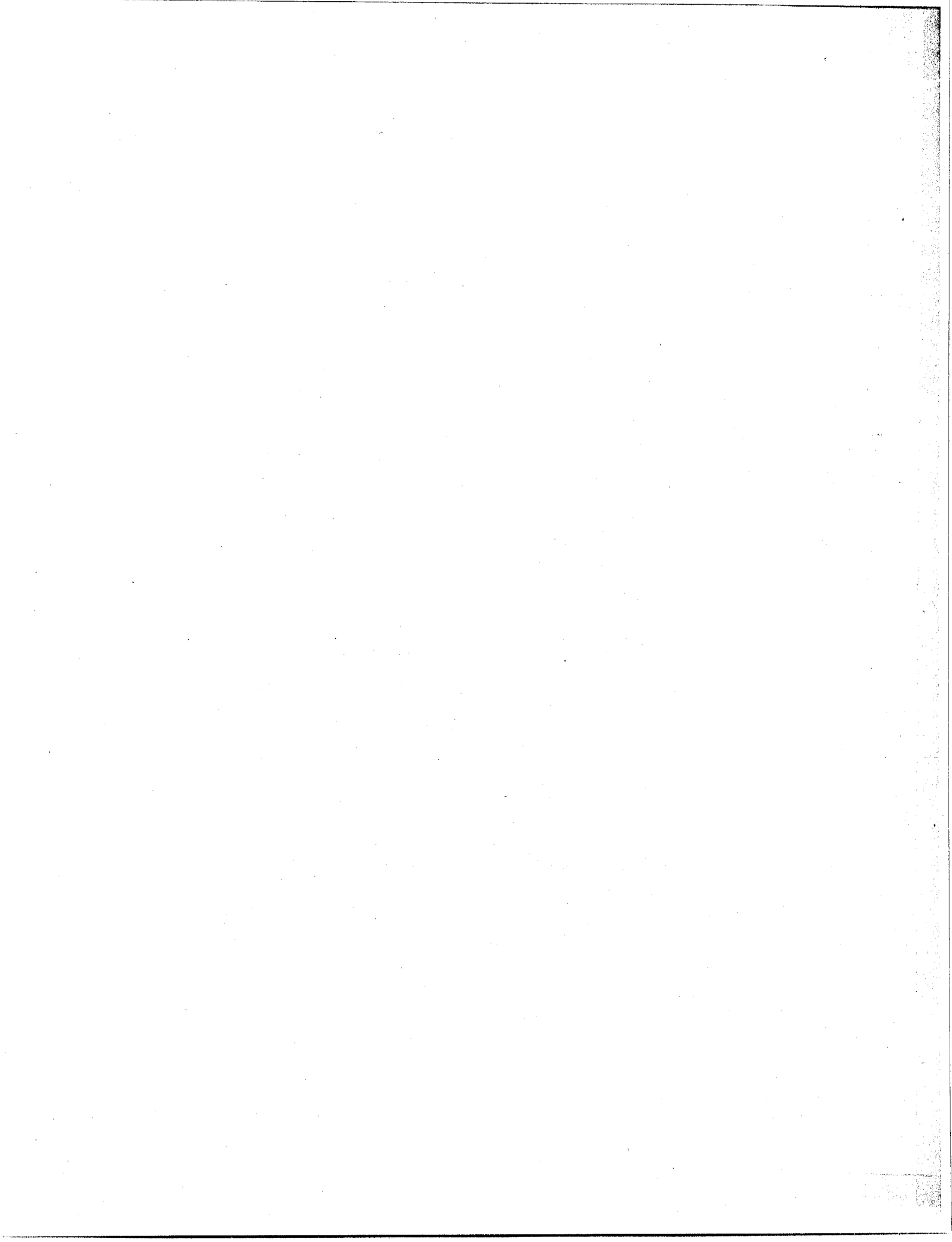

# 1.

Theodor Kirchner, Op. 38. Heft I.

**Poco moderato.**

*p*  
*mel. ben marcato*

2 1 2 1 3 2 4 1 5

*Ad.* \*

2 1

*Ad.* \*

*pp*

*Ad.* \*

*espress.*

*Ad.* \* *Ad.* \*

der  
Staatl. Hochschule für Musik  
Rheinland Köln  
M 7171

2.

Allegro, ma non troppo.

# 3.

Poco moderato.

2.  
*f*  
Ped. \* Ped. \*

*sempre f*

1. 2.  
*f*  
Ped.

*p dolce*  
*sempre col Ped.*

*dolce*  
*sf*

*f* *p* *mf*

*f* *espress.*

scen - do

*f*

8

cre - scen

do

*f*

*f*

*cresc.*

*ff*

ZWÖLF  
ETUDEN  
für Pianoforte von  
Theodor Kuchar.

Op. 38.

Heft I. (N<sup>o</sup> 1-3) M. 2, 50.

Heft II. (N<sup>o</sup> 4-6) M. 2, 50.

Heft III. (N<sup>o</sup> 7-9) M. 2, 50.

Heft IV. (N<sup>o</sup> 10-12) M. 2, 50.

Mit Vorbehalt aller Arrangements.

Eigenthum des Verlegers für alle Länder. Eingetragen in das Vereinsarchiv.

BRESLAU,  
JULIUS HAINAUER

Hofmusikalienhändler. S. M. des Königs von Preussen.

Basel, St. Gallen, Zürich, Strassburg,

Gebr. Hug.

New-York,

G. Schirmer.

Paris,

J. Mago-Durand, Schöneweck & C<sup>o</sup>

Leipzig,

C. F. Leede.

Bücherei

car

statl. Hochschule für Musik

Köln

Lith. Anst. G. Röder, Leipzig.

M 7172

# 4.

Theodor Kirchner, Op. 38. Heft 2.

**Allegro.**

*poco f*

*Ped.*

*più f*  
*marc.*

*Ped.*  
*sf*

Bücherei  
der  
staatl. Hochsch. Bibl. (Dr. I.)  
7172

# 5.

Allegro.

~~Handwritten scribble~~

sf *sempre f* sf *sed.* *ff*

*cresc.*

*sf* *sf* *ff* *sed.*

*f* *ff* *p* *p* *f*

# 6.

Moderato.

dim. e rit. *pp* *espress.*

Red. \* Red. \* Red. \* Red. \*

*p* *dimin.* *cresc.*

Red. \* Red. \* Red. \* Red. \* Red. \* Red. \* Red. \*

*f* *ff*

Red. \* Red. \* Red. \* Red. \*

*f* *pp dolce*

Red. \* Red. \* Red. \* Red. \*

*pp* *ten.*

Red. \* Red. \* Red. \* Red. \*

ZWÖLF  
ETUDEN  
für Pianoforte von  
Theodor Kuchar.

Op. 38.

Heft I. (N<sup>o</sup> 1-3) M. 2, 50.

Heft II. (N<sup>o</sup> 4-6) M. 2, 50.

Heft III. (N<sup>o</sup> 7-9) M. 2, 50.

Heft IV. (N<sup>o</sup> 10-12) M. 2, 50.

Mit Vorbehalt aller Arrangements.

Eigenthum des Verlegers für alle Länder. Eingetragen in das Vereinsarchiv

BRESLAU,  
JULIUS HAINAUER

Hofmusikalienhändler S. M. des Königs von Preussen.

Basel, St. Gallen, Zürich, Strassburg,  
Gebr. Hug.

New-York,  
G. Schirmer.

Paris,

J. M<sup>o</sup>h<sup>o</sup> Durand, Schönewerck & C<sup>o</sup>

Leipzig,

C. F. Leede.

COLN, ALT & UHRIG.

Bücherei

der

staatl. Hochschule für Musik

Köln

Lith. Anst. G. Röder, Leipzig

M 7173

500975

7.

Sanft bewegt.

Theodor Kirchner, Op.38.Heft 3.

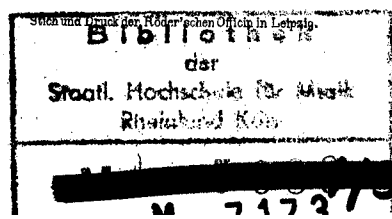

In gleicher Bewegung. (♩ wie vorher ♩)

*mf* nach und nach immer stärker

Copyright

*espress.*

*cresc.* *sf* *p*

*cresc.* *cresc.*

*Ped.* *Ped.* *Ped.*

*f* *Ped.* *Ped.* *sf*

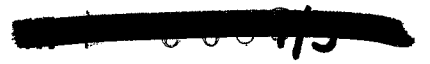

# 8.

Poco animato.

# 9.

Mässig schnell.

- **System 4:** Continues with chords and rests. It includes markings for *f*, *p*, *f*, and *Red.* with asterisks (\*) below the bass line.

- System 3:** Features a *cresc.* (crescendo) marking. The right hand has a long melodic line with many sharps, while the left hand has a steady accompaniment.

ZWÖLF  
ETUDEN  
für Pianoforte von  
Theodor Kuchar.

Op. 38.

Heft I. (N<sup>o</sup> 1-3) M. 2, 50.

Heft II. (N<sup>o</sup> 4-6) M. 2, 50.

Heft III. (N<sup>o</sup> 7-9) M. 2, 50.

Heft IV. (N<sup>o</sup> 10-12) M. 2, 50.

Mit Vorbehalt aller Arrangements.

Eigentum des Verlegers für alle Länder. Eingetragen in das Vereinsarchiv

BRESLAU,  
JULIUS HAINAUER

Hofmusikalienhändler S. M. des Königs von Preussen.

Basel, St. Gallen, Zürich, Strassburg,  
Gehr. Hug.

Paris,

J. Mahr-Durand, Schönewerck & C<sup>o</sup>

New-York,  
G. Schirmer.

CÖLN, ALT & UHRIG.

Leipzig,

C. F. Leede.

Bücherei

staatl. Hochschule für Musik

Leipzig

M 7174

~~500/11~~

# 10.

Theodor Kirchner, Op. 38. Heft 4.

**Allegro, ma non troppo.**

J. 2047 H.

Stich und Druck der Röder'schen Officin in Leipzig.

Bibliothek  
der  
Staatl. Hochschule für Musik  
Rheinland Köln

~~XXXXXXXXXXXX~~

M 7174

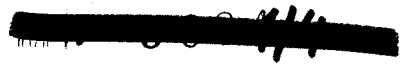

# 11.

## Scherzando.

espress. p

sf p crescendo - - -

sf sf

f 3 2 1 4 4 4

Ped. \*

# 12.

**Allegretto sostenuto.**

*p con anima*  
*cantabile*

*dolce*

*p*

Ped. \* Ped. \*

Ped.

pp  
p cresc.

*d.*  
*p*  
*dolce*

*mf*  
*p*

*cresc.*  
*sf*  
*p*

Red.

\*

Red.

