

UNEXCELLED EDITION

Key of B<sup>b</sup>

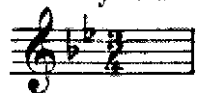

# CHAPEL IN THE FOREST

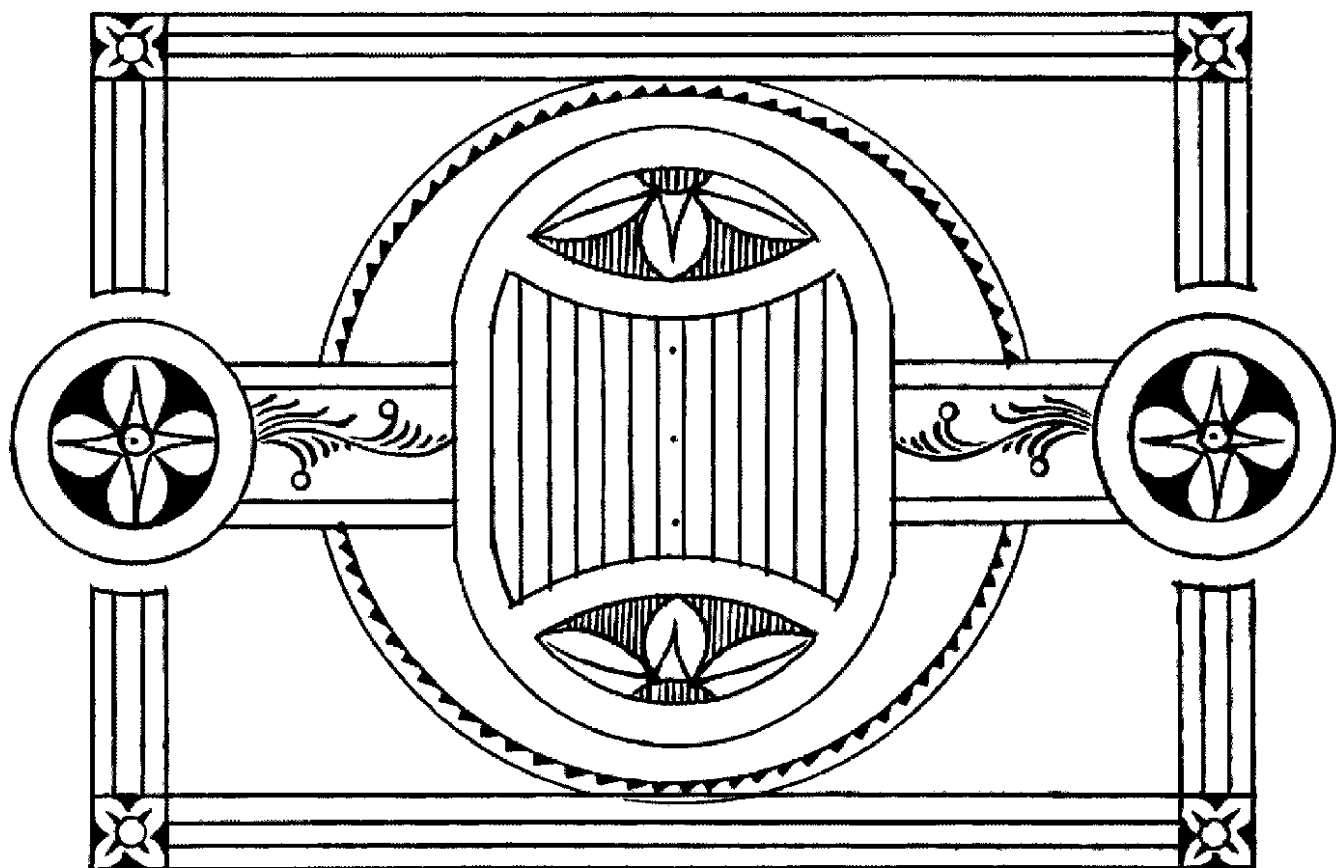

BY

**A. JUNG MANN**

**M**ORRIS  
USIC CO  
1028 ARCH ST.  
PHILA., PA.

MADE IN U.S.A.

# The Chapel In The Forest.

## LA CHAPELLE DE LA FORÊT.

A. JUNGSMANN. Op. 152.

Moderato.

The second system continues the piece. The right hand's melody moves through various intervals, including some chromatic descents. The left hand maintains its accompaniment. Dynamics include piano (*p*) and a fortissimo (*f*) marking. Pedal and asterisk markings are present.

The third system shows further development of the melody. The right hand has a more active line with some grace notes. The left hand's accompaniment remains consistent. Dynamics include piano (*p*) and fortissimo (*f*). Pedal and asterisk markings are used.

The fourth system concludes the piece. The right hand's melody ends with a final cadence. The left hand's accompaniment also concludes. Dynamics include piano (*p*) and fortissimo (*f*). Pedal and asterisk markings are used.

*accelerando.*

*a tempo.*

*ritard.*

*p*

*f*

*pp*

Andante.

short, those of the right hand with a very soft touch, so as to be scarcely audible. Sustain the latter chords well; this produces a peculiar effect. The Pedal must not be used, except where indicated.

These bars are played in the usual way.

Moderato

*ritard.*

*dimin.*
