2 Mus. pr. 8699-2
3
XII 9/Hfsn. F, 954.

BAYERISCHE STAATS-BIBLIOTHEK MÜNCHEN

Walter Steinkauler.

FRÄULEIN FANNY HOROWITZ

gewidmet.

# Improvisationen

für das

## Pianoforte

componirt

von

# S. JADASSOHN.

Op. 75.

ZWEITES HEFT.

| | |
|---|---|
| No 1. Bolero, | No 4. Frühlingslied, |
| No 2. Ländler, | No 5. Bitte, |
| No 3. Zwiegespräch, | No 6. Capriccio. |

Eigenthum der Verleger für alle Länder.

Leipzig, Breitkopf & Härtel.

Pr. M. 3.50.

Eingetragen in das Vereinsarchiv.

16423.

# I.

## Bolero.

S. Jadassohn, Op. 75.

Tempo di bolero.

*p*

*sf*

*ten.*

*f*

*p*

*f*

*cresc.*

*f*

*f*

*p espress.*

*ritard.*

*dim. molto*

Ped. ✲ Ped.

Stich und Druck von Breitkopf & Härtel in Leipzig.

16423

a tempo

sf f

sf

Ped. * Ped. * Ped. Ped. * Ped. * Ped. * Ped. * Ped.

cresc. molto

più cresc.

più f

sf

p

Ped. * Ped. * Ped. * Ped. * Ped. * Ped. * Ped. * Ped. * Ped.

cresc. molto assai

ritard.

dim. molto

Ped. * Ped. * Ped. * Ped. * Ped. * Ped. * Ped.

tempo

pp

pp dolciss.

pp

Due Pedale

Ped. * Ped. * Ped. * Ped. * Ped. * Ped. * Ped. * Ped.

pp

Ped. * Ped. * Ped. * Ped. * Ped. * Ped. * Ped. * Ped.

con espressione

pp

cresc.

ritard.

pp

pp

riten. molto

a tempo

f

sf sf

sf

p

p

cresc.

f

p

cresc.

f

p

cresc.

f

*f*

*p espress.*

*cresc.*

*ritard.*

*dim. molto*

a tempo

*sf f*

*sf*

*cresc. molto*

*più f*

*p*

*ff*

cresc.

fff con impeto

pp

dolciss.

2 Ped.

pp

smorz.

pp

Due Pedale

ppp

lunga

Due Pedale

# II.

## Ländler.

**Lento moderato.**

*pp con sordino*

*pp*

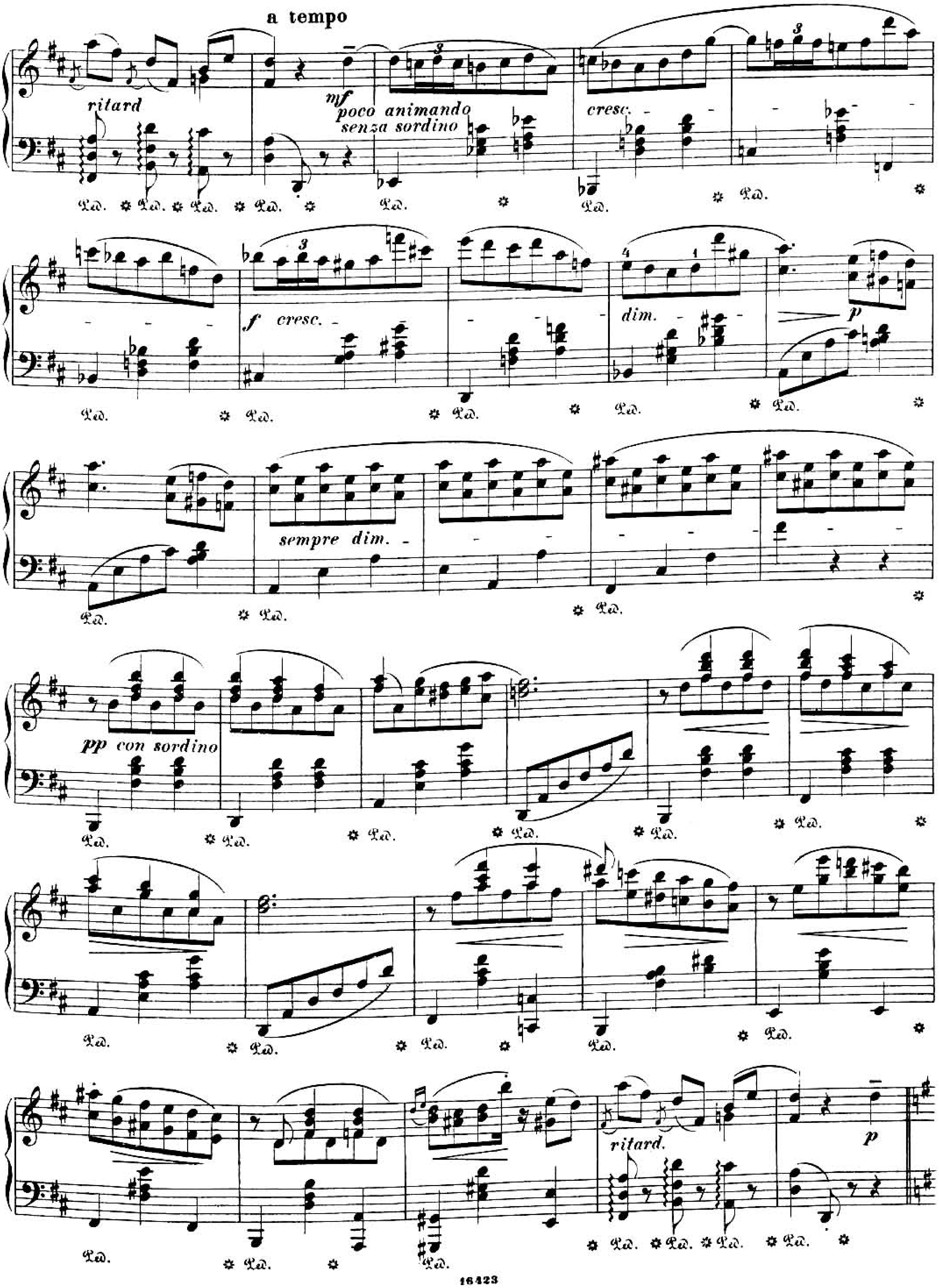
a tempo
ritard
mf
poco animando
senza sordino
cresc.
f cresc.
dim.
p
sempre dim.
pp con sordino
ritard.
p

p

molto espress.
senza sordino

doleiss.

rallent.

a tempo

pp con sordino

Ped. * Ped. * Ped. * Ped. * Ped. *

Ped. * Ped. * Ped. * rallent. Ped. *

a tempo

p

Ped. * Ped. * Ped. * Ped. * Ped. *

Ped. * Ped. * Ped. * Ped. *

smorzando al - - - - ppp

Ped. * Ped. * Ped. *

# III.

## Zwiegespräch.

Andante non troppo lento.

*p cantabile ed espress.*

*f má dolce*

*cresc.*

*cantabile con espr.*

*cresc.*

*agitato assai*

*fe con passione*

*tranquillo*

*dim. sempre*

*riten. molto*

Ped. ✲ Ped. ✲ Ped. ✲ Ped. ✲ Ped. ✲ Ped. ✲ Ped. ✲ Ped. ✲ Ped. ✲ Ped. ✲ Ped. ✲ Ped. ✲

**tempo**

*p espress.*

Ped. ✲ Ped. ✲ Ped. ✲ Ped. ✲ Ped. ✲ Ped. ✲ Ped. ✲ Ped. ✲ Ped. ✲ Ped. ✲

*cantabile molto espr.*

Ped. ✲ Ped. ✲ Ped. ✲ Ped. ✲ Ped. ✲ Ped. ✲ Ped. ✲ Ped. ✲ Ped. ✲

*p*

Ped. ✲ Ped. ✲ Ped. ✲ Ped. ✲ Ped. ✲ Ped. ✲ Ped. ✲ Ped. ✲ Ped. ✲

*dolciss. con espr.*

*smorz.*

Ped. ✲ Ped. ✲ Ped. ✲ Ped. ✲ Ped. ✲ Ped. ✲ Ped. ✲ Ped. ✲ Ped. ✲ Ped. ✲

*pp*

*poco accel.*

*rallent.*

*ppp*

Ped. ✲ Ped. ✲ *Due Pedale.*

# IV.

## Frühlingslied.

Allegretto amabile.

*p grazioso*

*cresc.*

*cresc.*

*p*

*espress.*

*f cresc.*

*dim. poco rall.*

a tempo

*cresc. con espressione po_co rall.*

a tempo

*delicatiss. con espr.*

Lento

tempo

*p legg.*

*sempre accelerando*

# V.

## Bitte.

Andante non troppo lento.

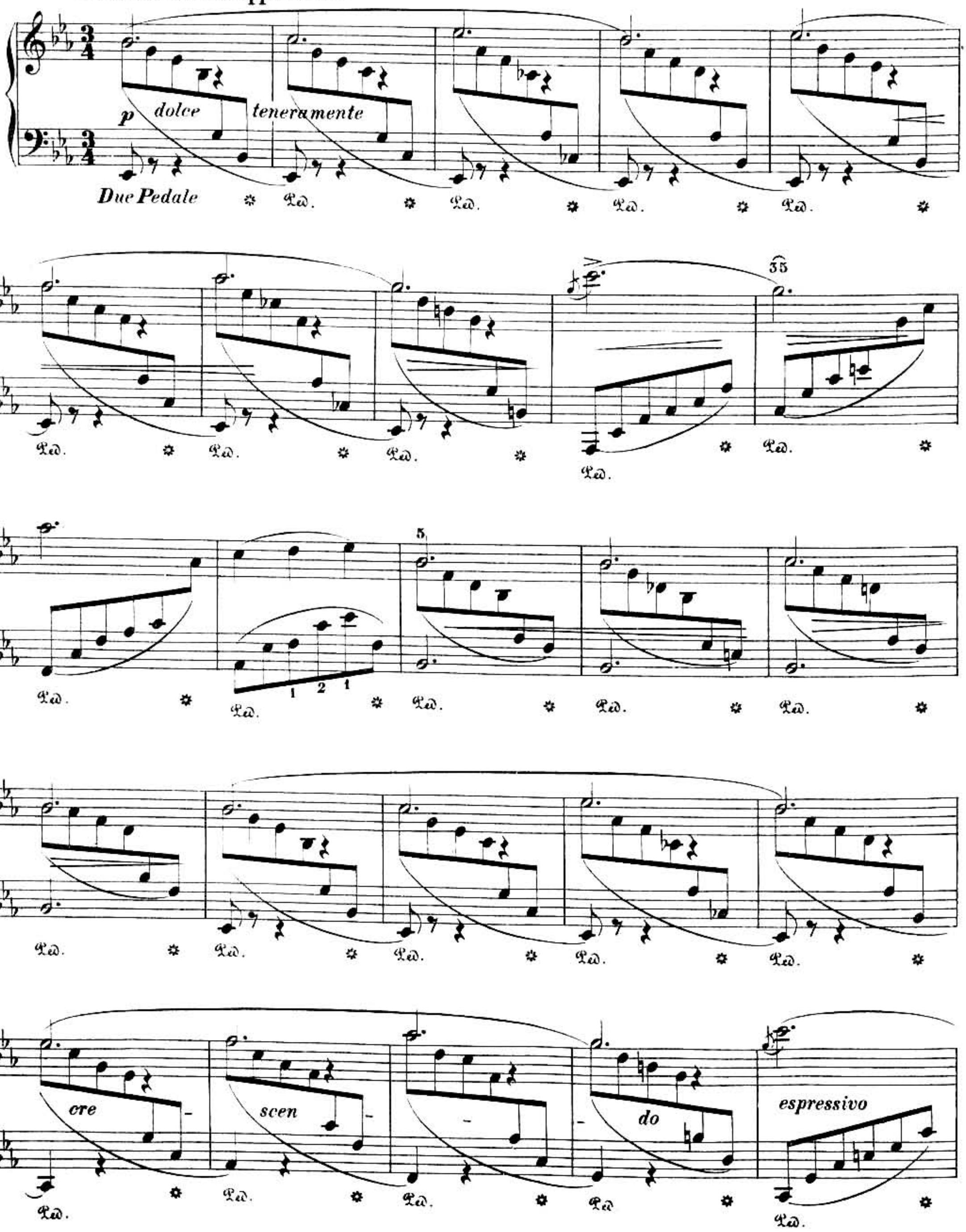

rall.

a tempo

*p* *cre* *scen* *do* *ma*

*sempre* *molto* *espressivo*

*f* *con* *espressione*

*p*

Ped. * Ped. * Ped. * Ped. * Ped. *

Ped. * Ped. * Ped. * Ped. * Ped. *

cresc. con espress.

Ped. * Ped. * Ped. * Ped. * Ped. *

2 3 4 dimin. slentando rall.

Ped. * Ped. * Ped. * Ped. * Ped. *

a tempo

Ped. * Ped. * Ped. * Ped. * Ped. *

ritenuto

a tempo

smorz.

Ped. ✡ Ped. ✡ Ped. ✡ Ped. ✡ Ped. ✡

Ped. ✡ Ped. ✡ Ped. ✡ Ped. ✡ Ped. ✡

pp

Ped. ✡ 2 Pedale Ped. ✡

1 Pedale Ped. ✡ 2 Pedale

8

p

pp

# VI.

## Capriccio.

Allegretto non troppo vivo.

*ten.*

*p*

*espr.*

*un poco*

*piu f non legato*

*p espr.*

*p*

*dimin.*

*f espr.*

*f*

*espr.*

*p*

*p*

*appassio -*

*- nato*

*e poco*

*stringendo*

*rallent.*

a tempo

ten.

ten.

ten.

f non legato

più f

più f

sf

espr.

p dimin.

cresc. con espressione

p dimin.

ten.

p

ten.

espr.

molto espr. ritard.

rall.

poco a poco

accelerando

ma non troppo