Trois Pièces Faciles, Op. 111

N° 238
322.

Trois PIECES faciles

pour le

Pianoforte

composées par

[illegible] ER MUSIK.

J. N. HUMMEL

Maitre de Chapelle de la Cour Gr. Duc. de Saxe-Weimar

Oeuv. III. Propriété de l'Editeur. Pr. 16 Gr.

[illegible] - 5 DEZ 1962 Dresden

LEIPZIG,

au Bureau de Musique de C. F. Peters

Mus. 4518-T-502

MARCHE

a la romain.

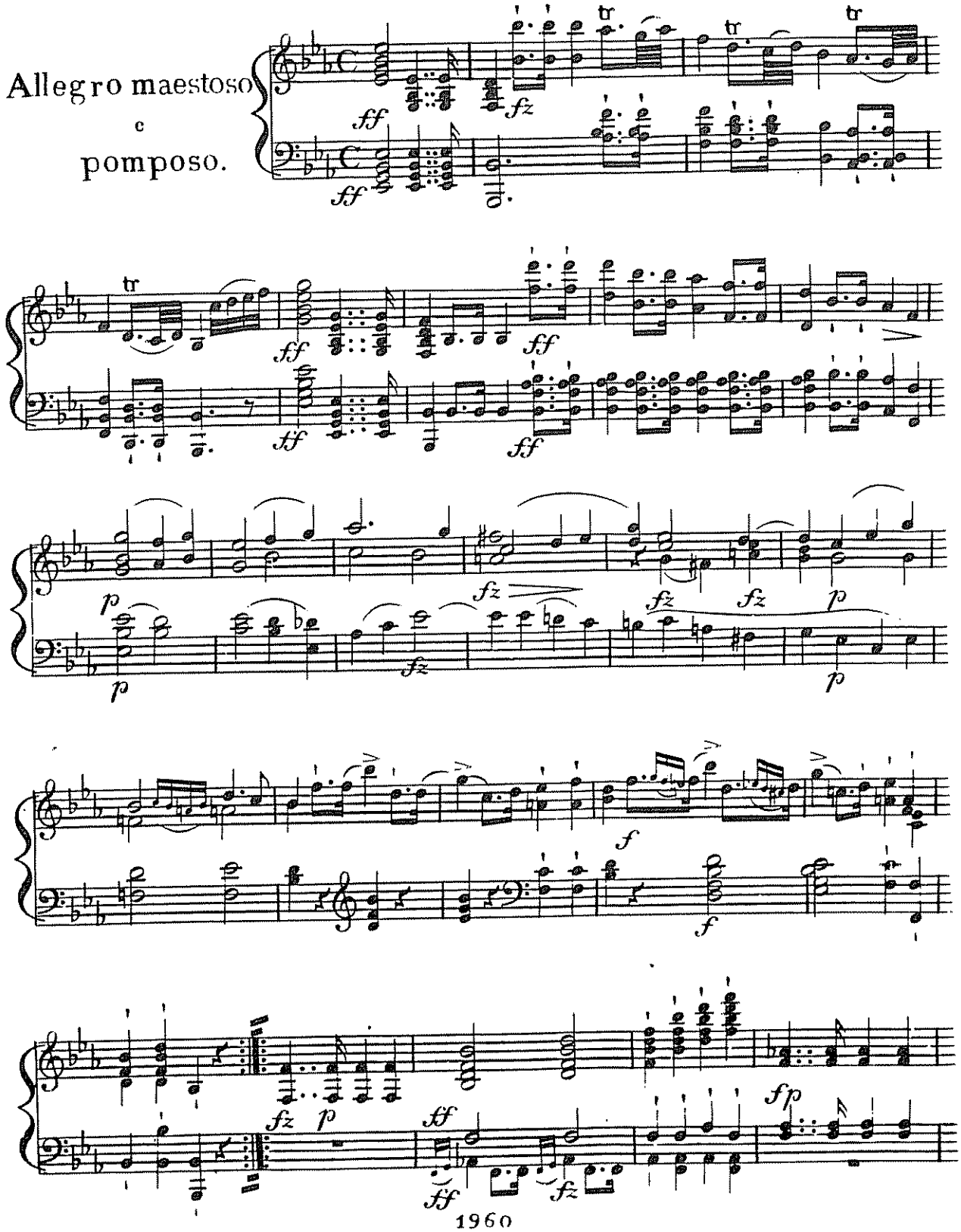

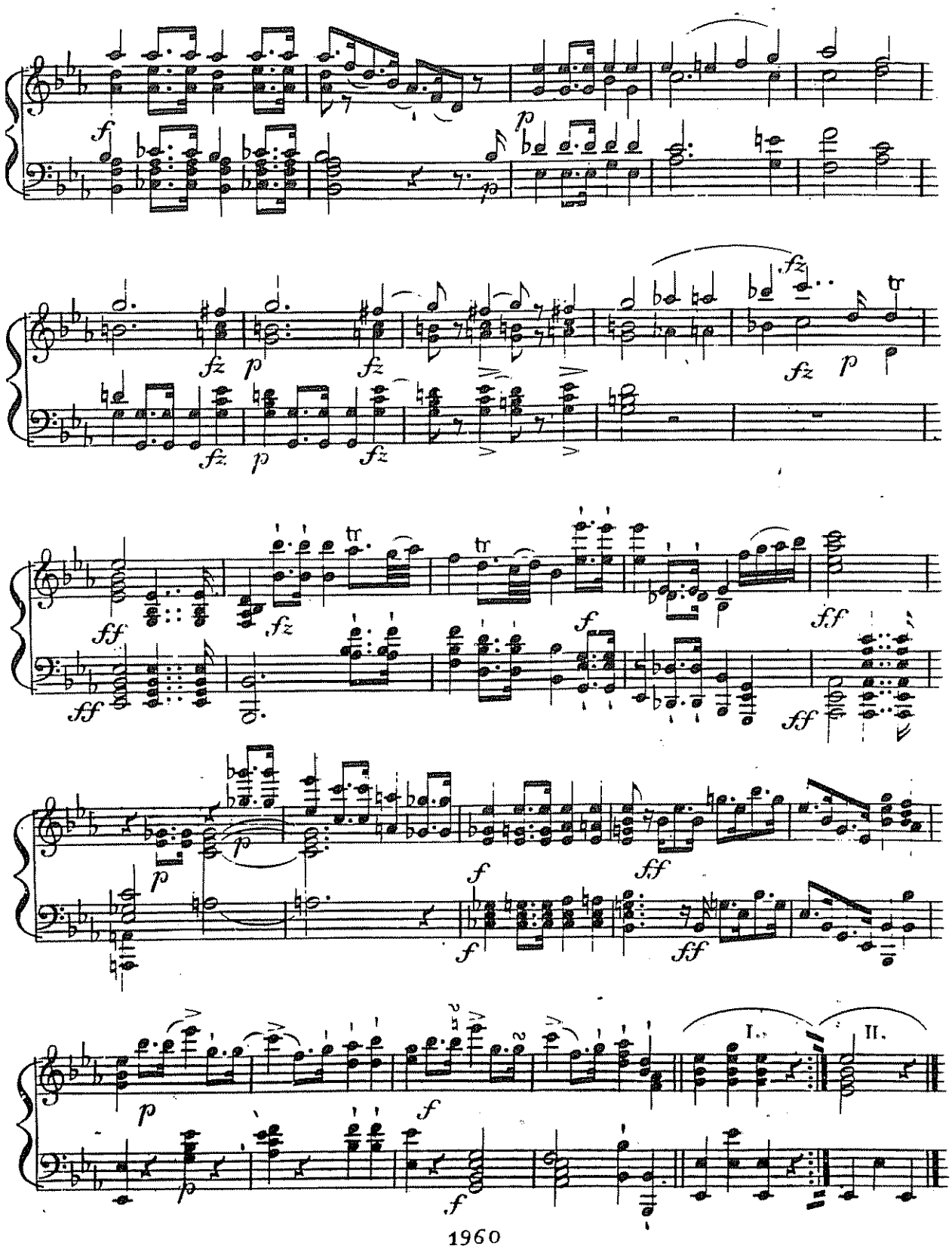

1960

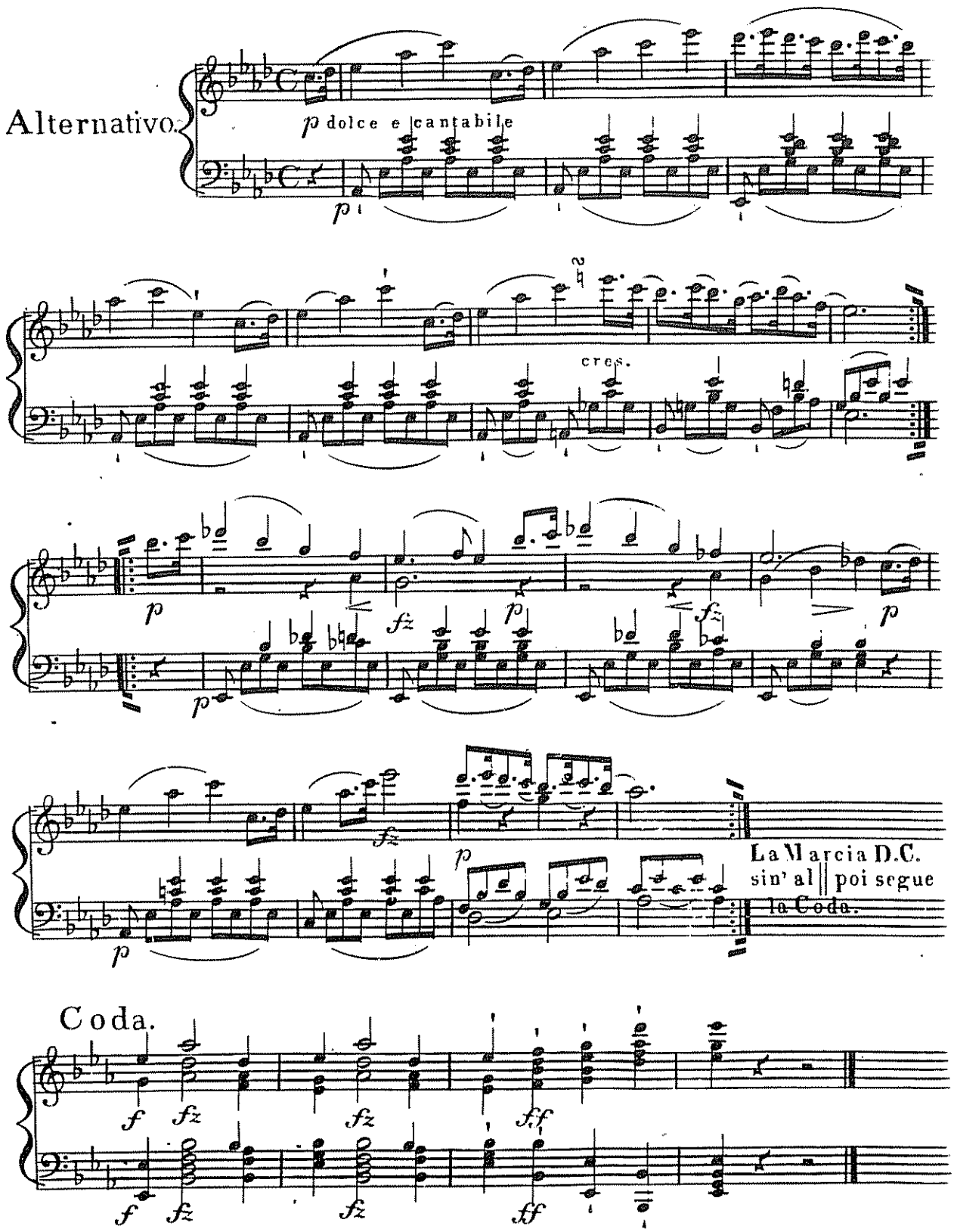
Alternativo.
p dolce e cantabile
cres.
La Marcia D.C.
sin' al || poi segue
la Coda.
Coda.

1960

VARIATIONS et FINALE rapsodique.

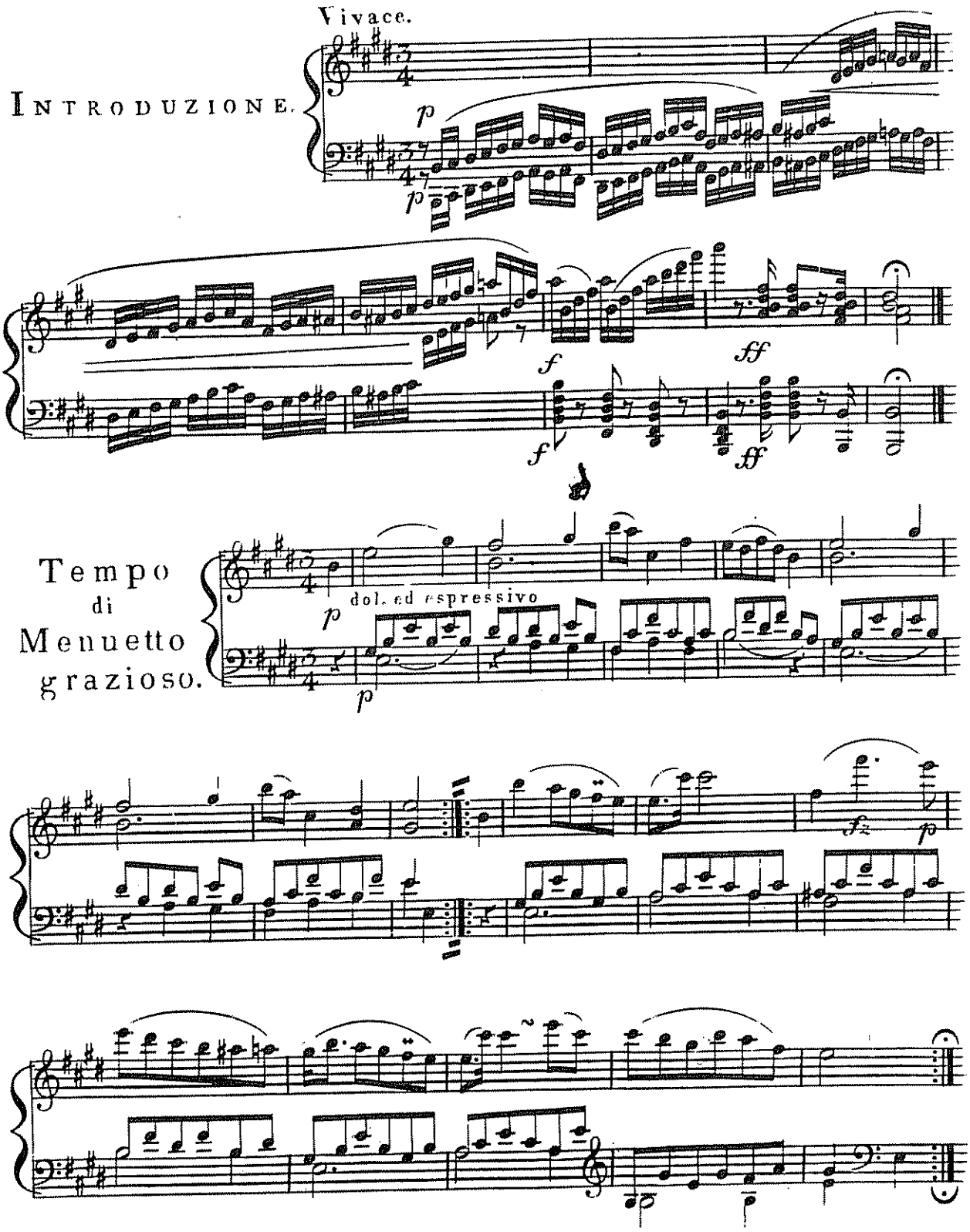

1960

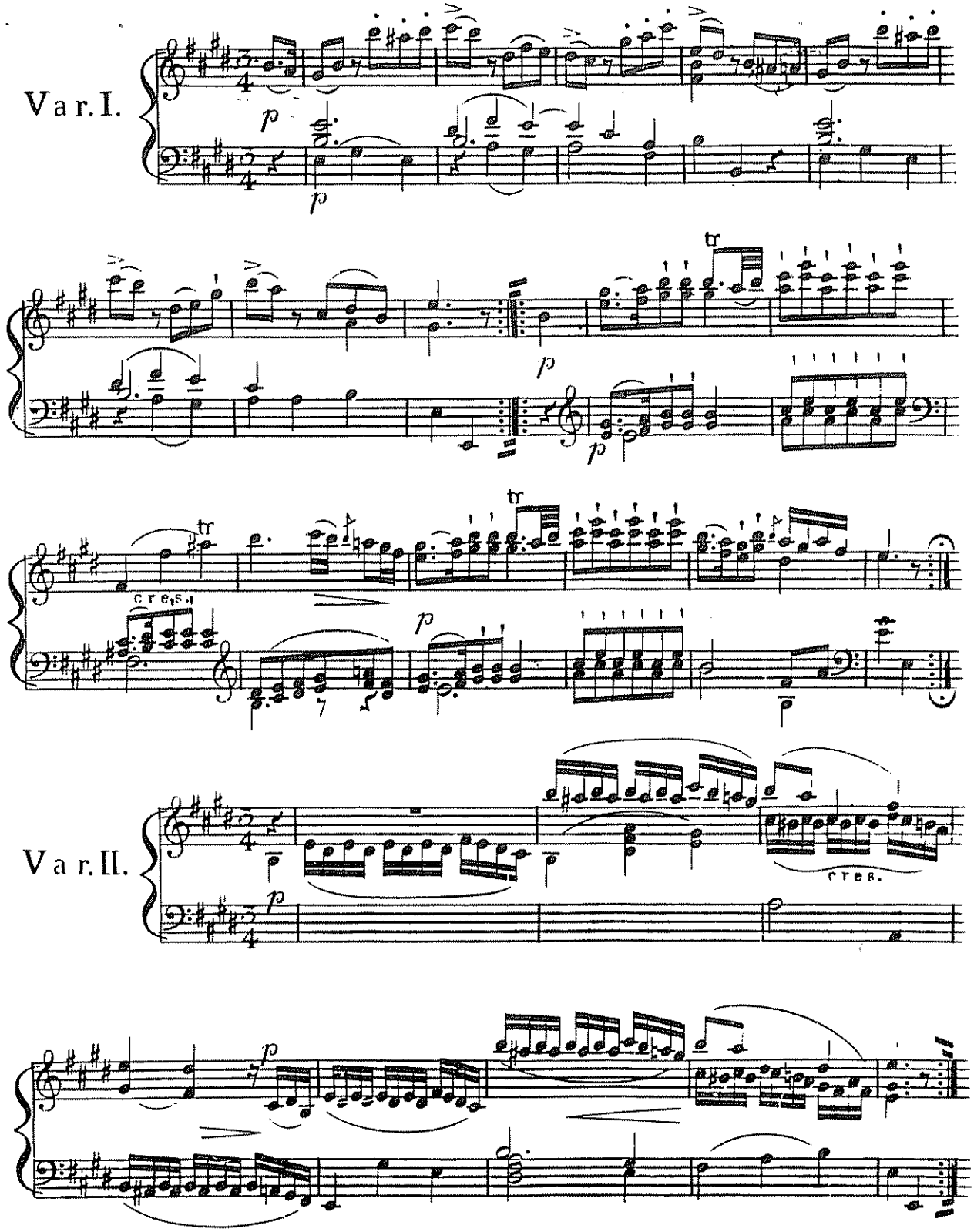

1960

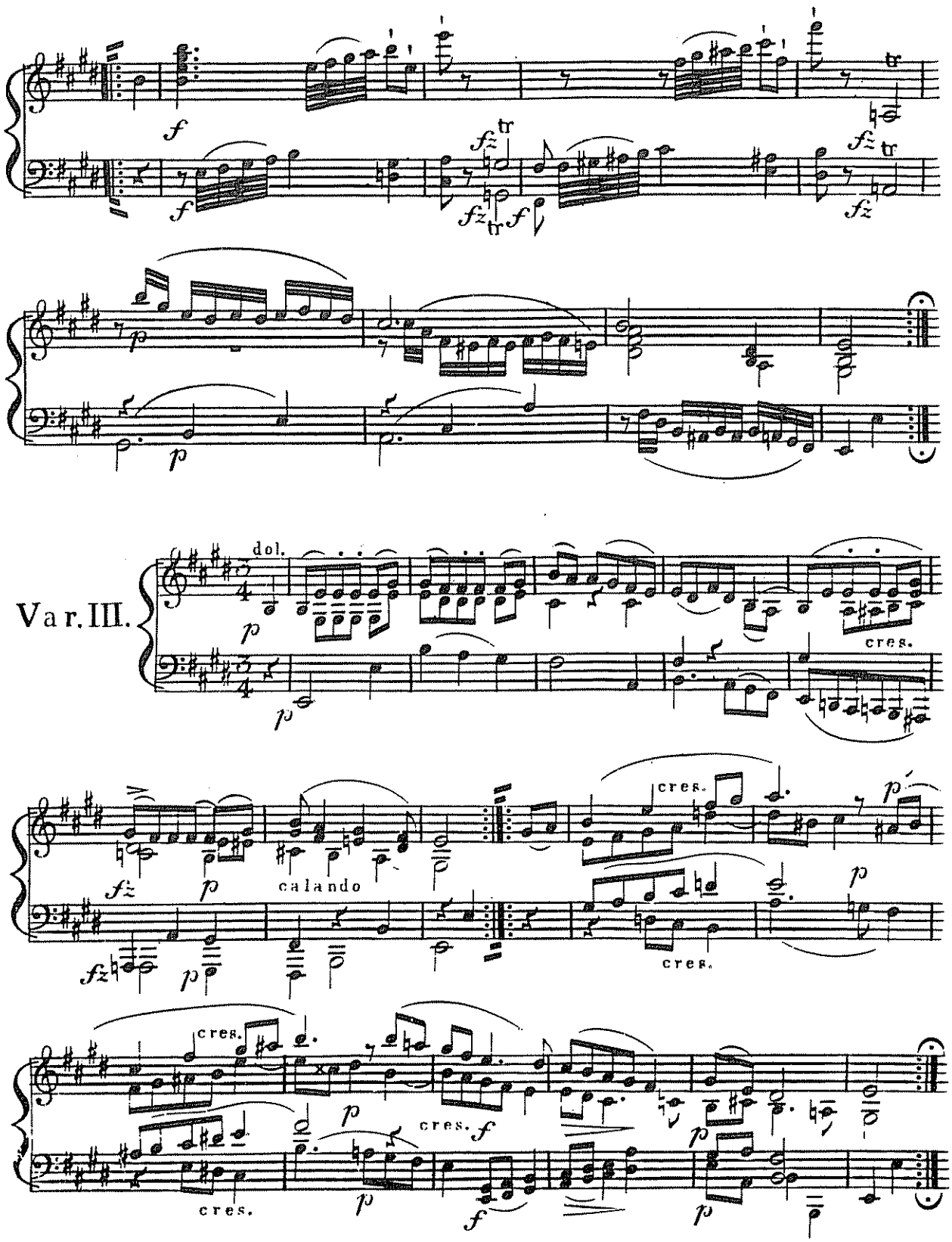

1960

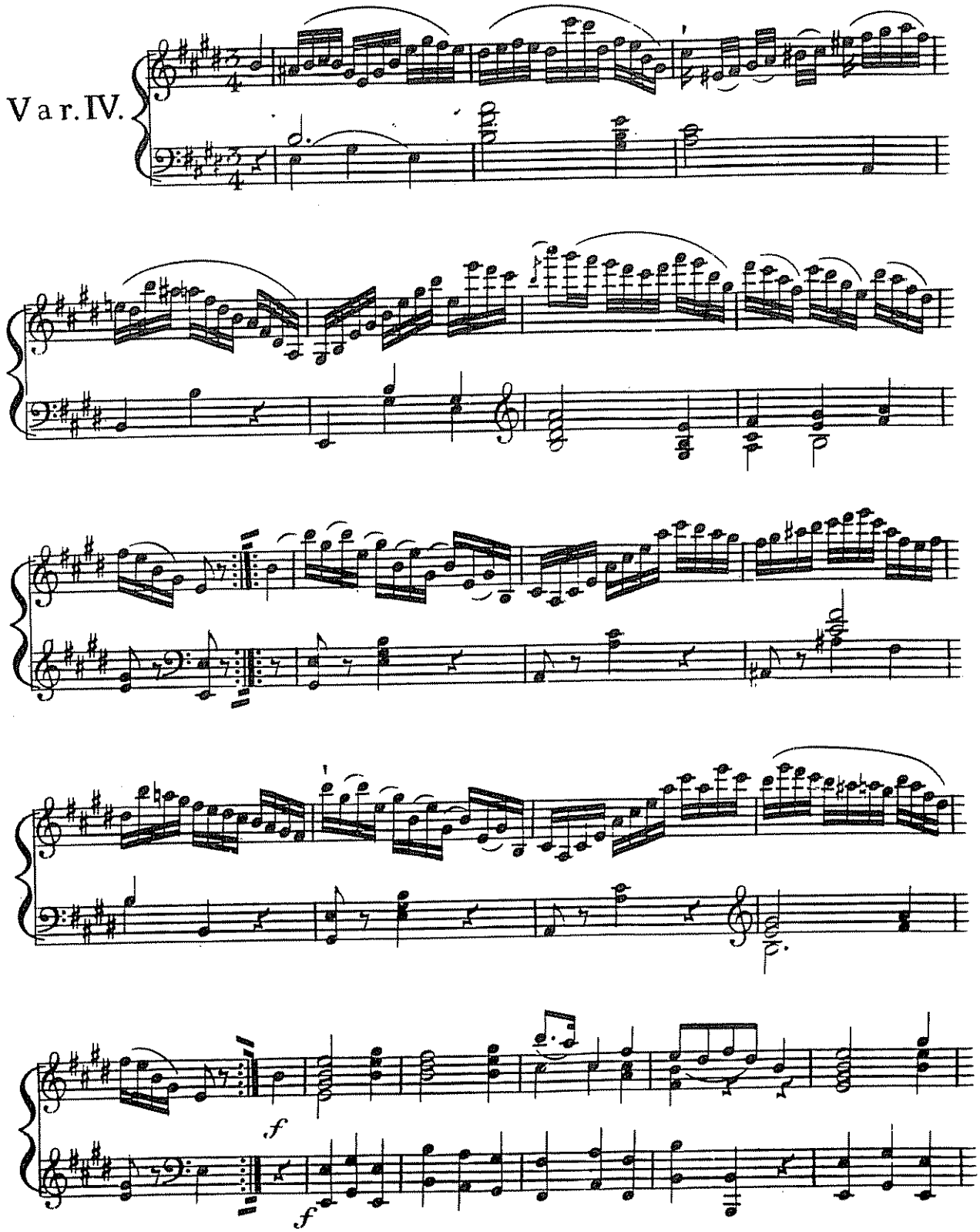

1960

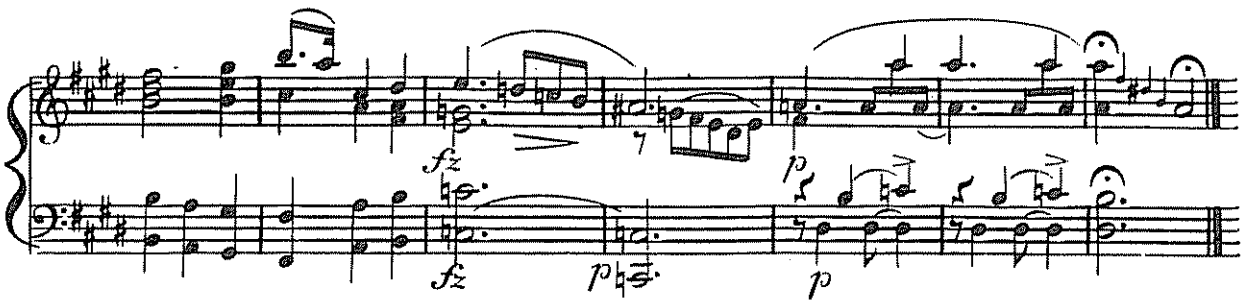

Allegro agitato assai.

FINALE.

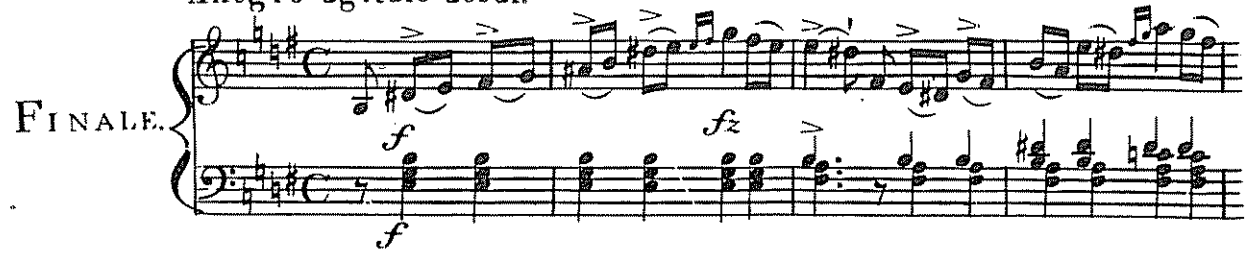

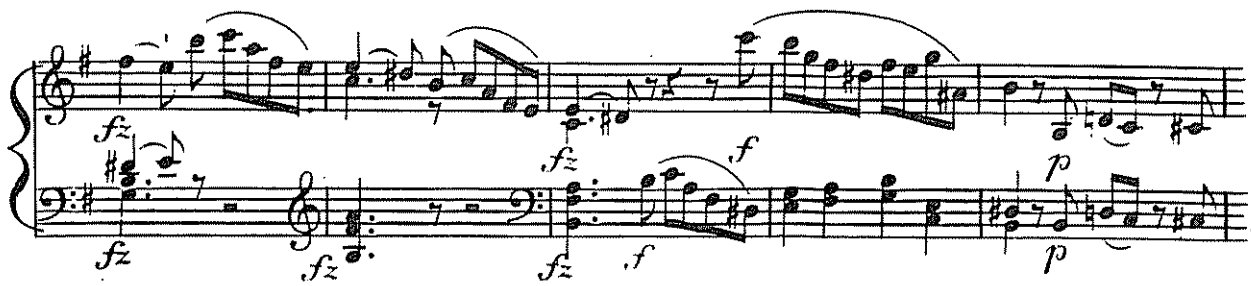

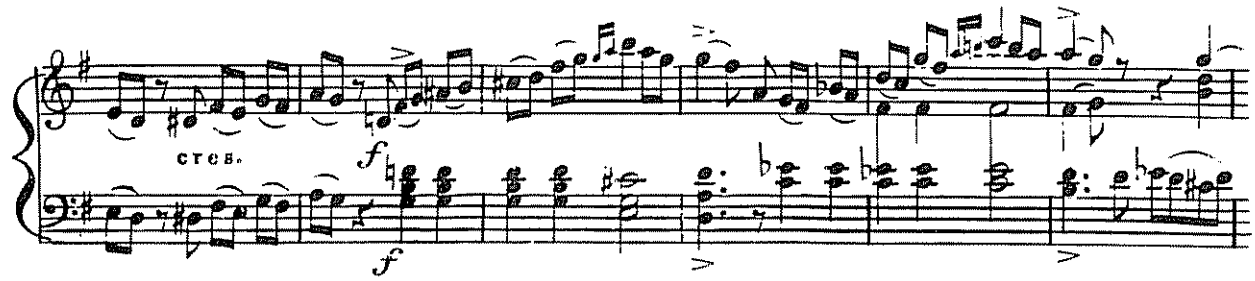

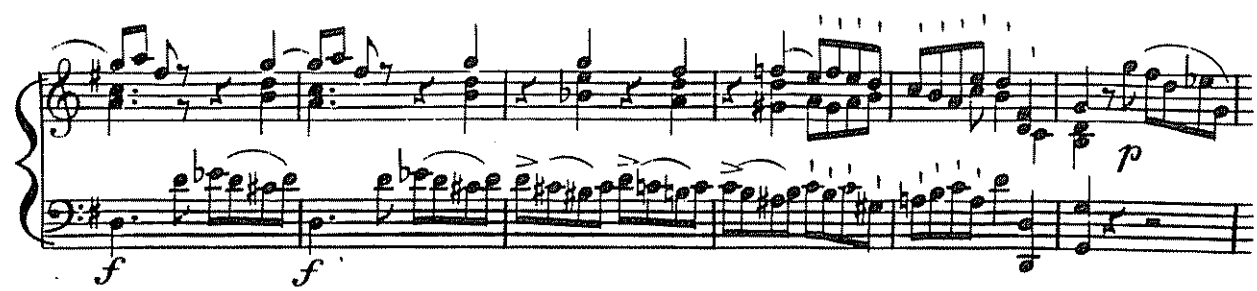

1960

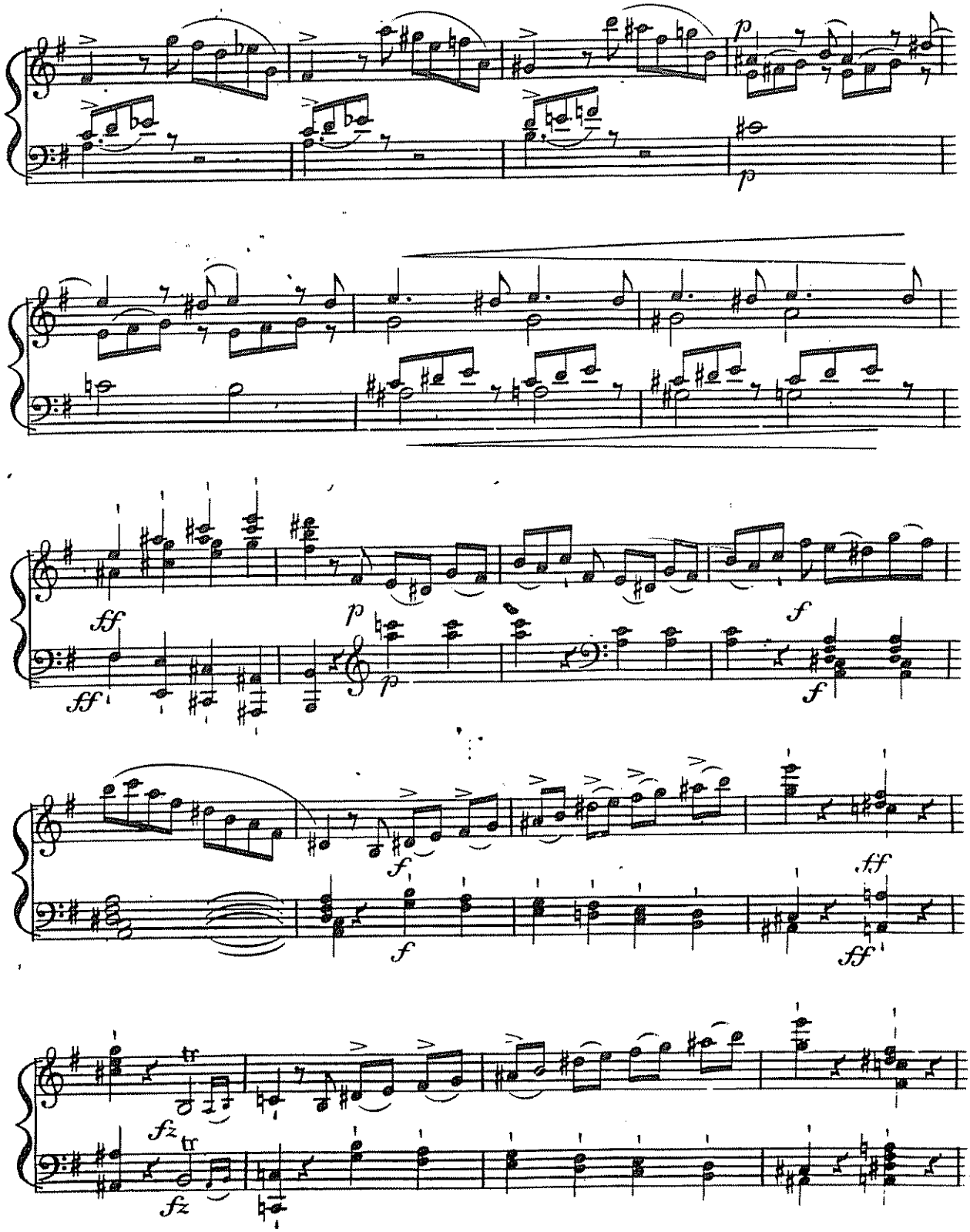

1960

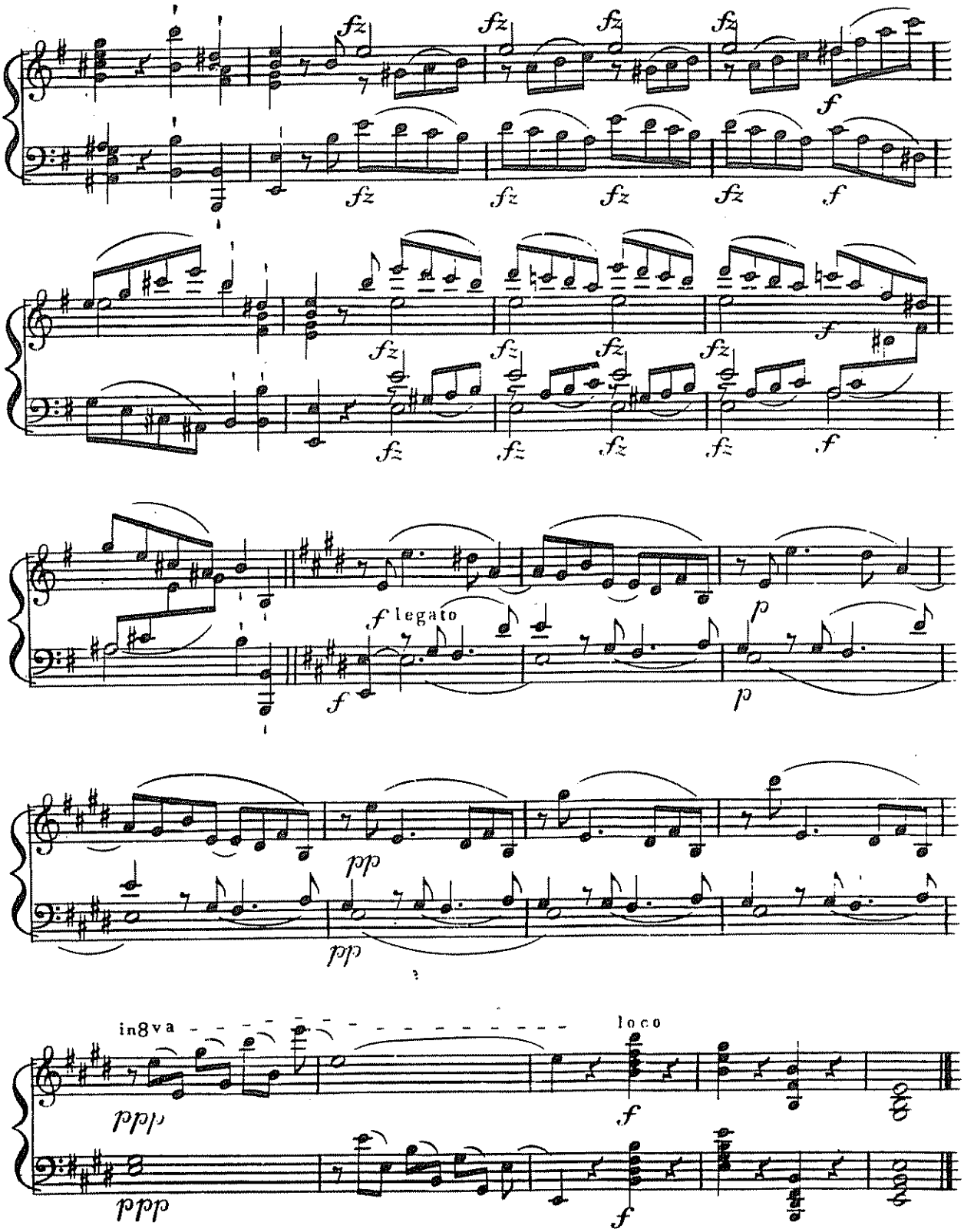

1960

Staats- und Univ. Bibl.

RONDOLETTO

conforme de Contredance.

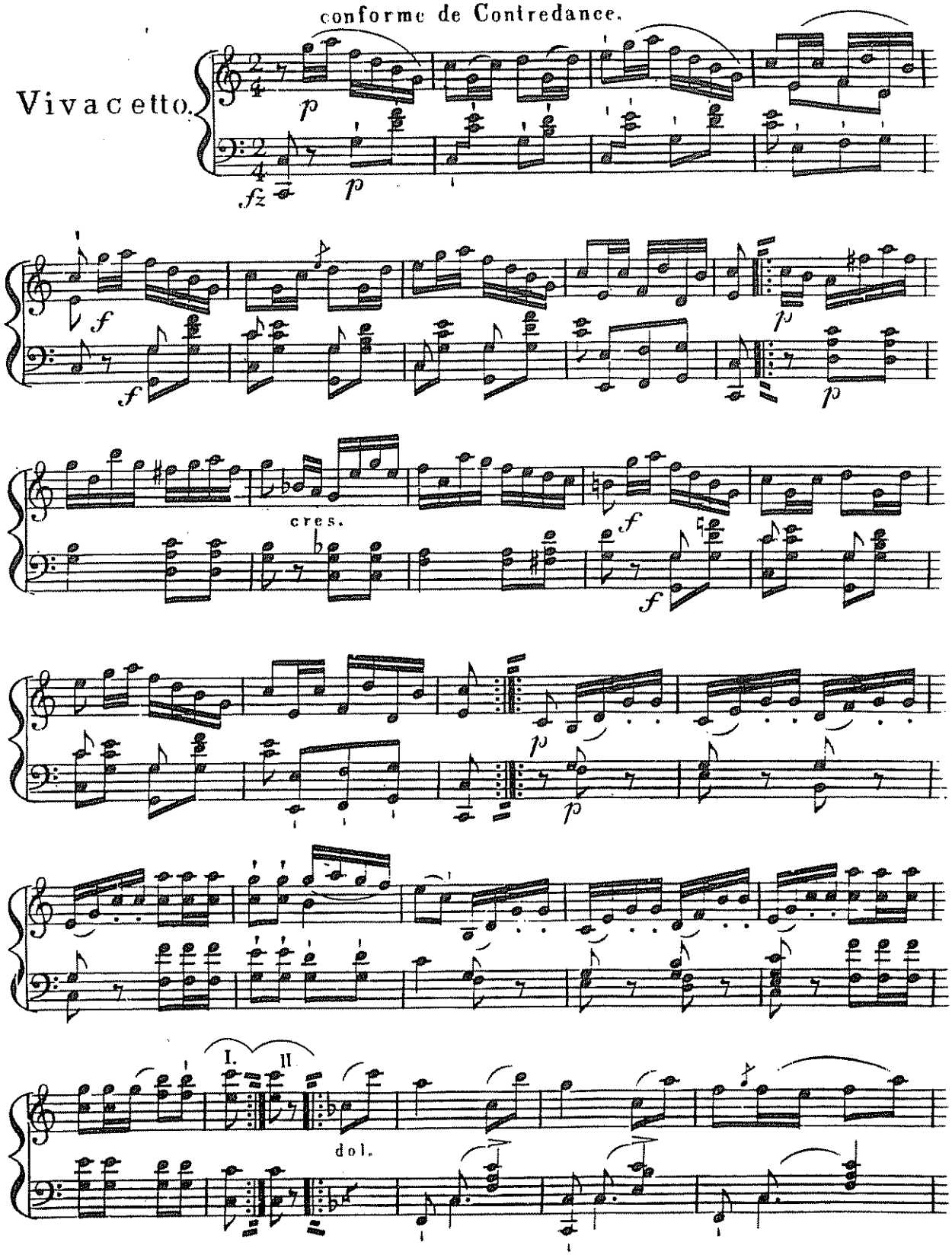

1960

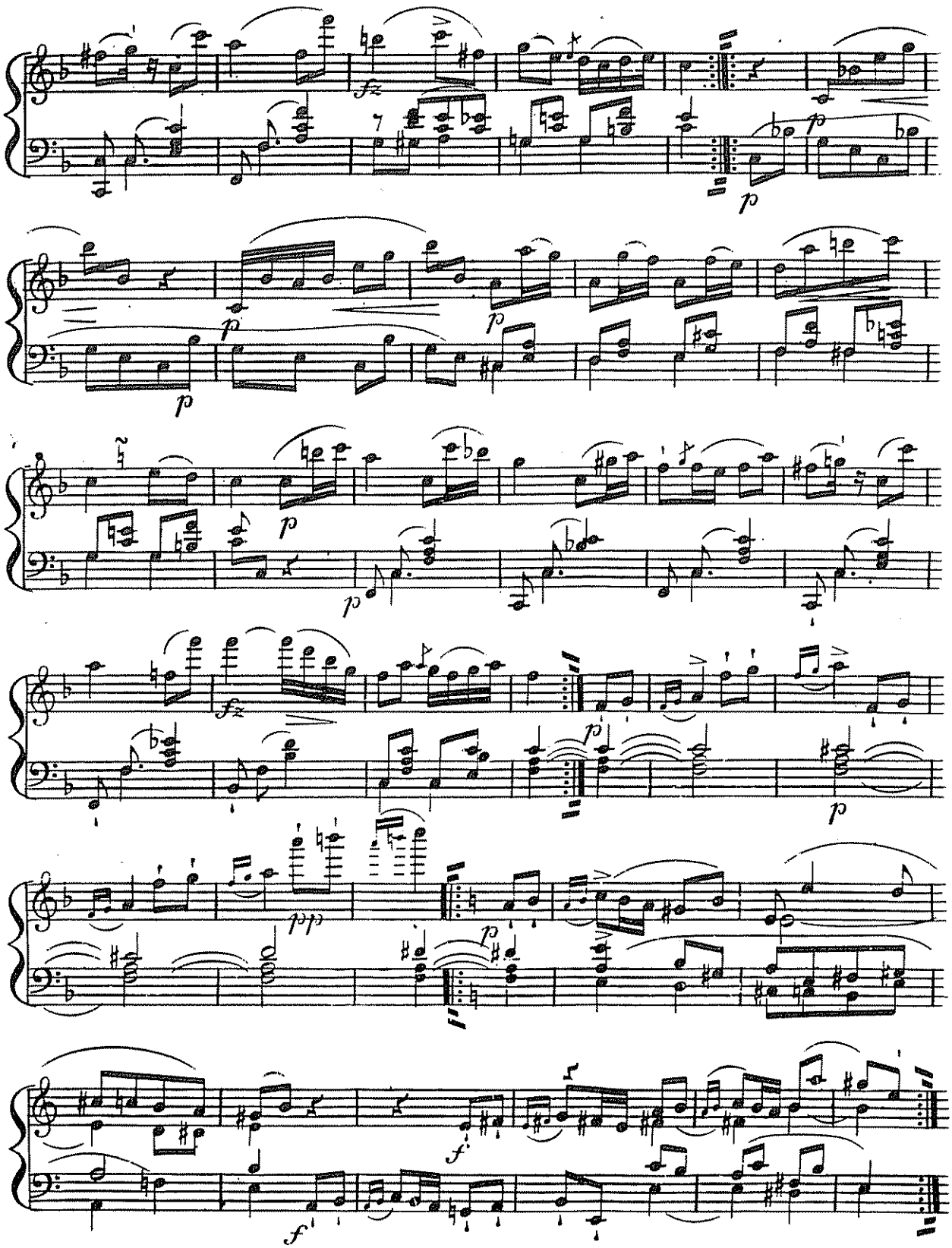

1960

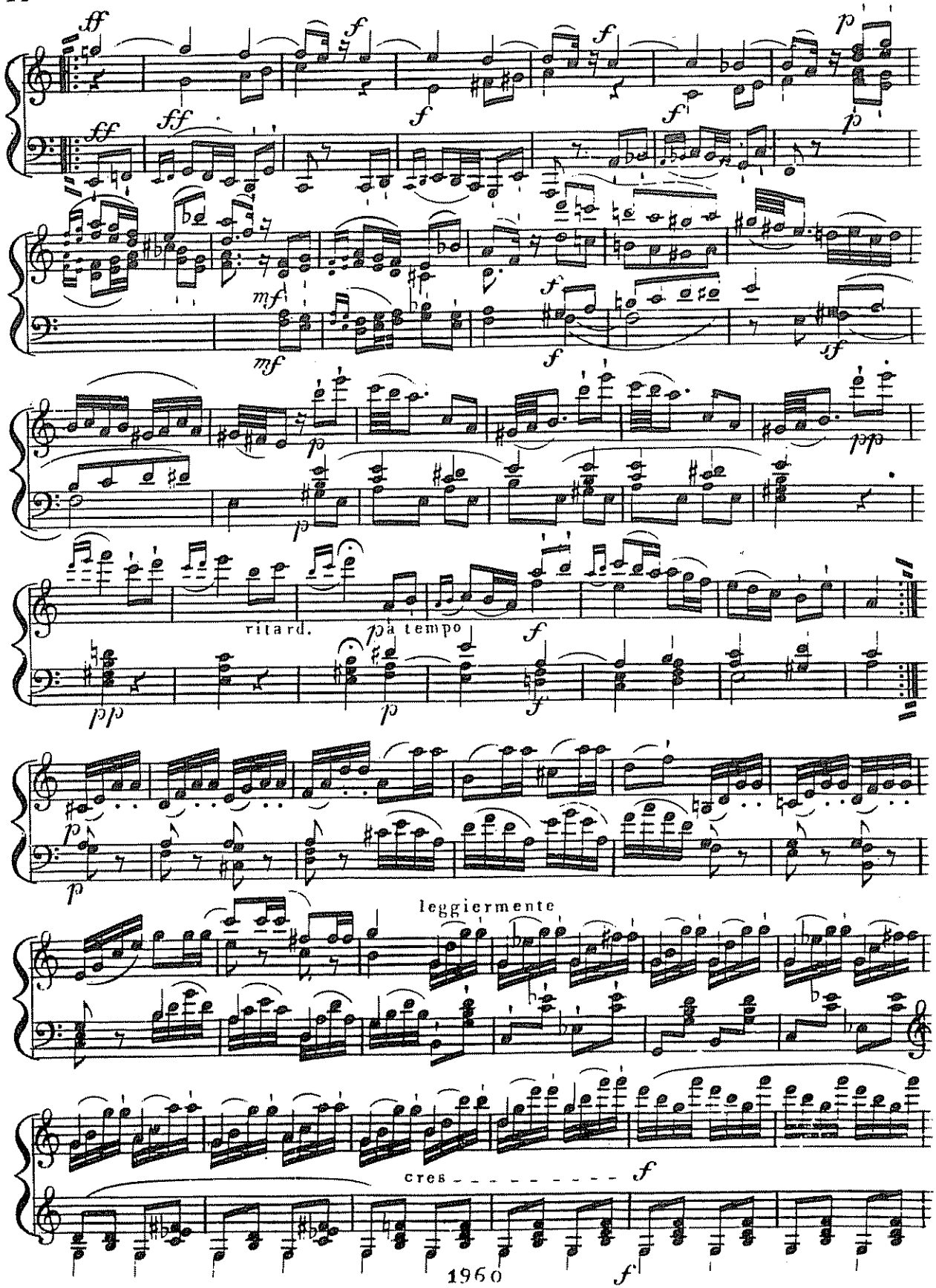

1960

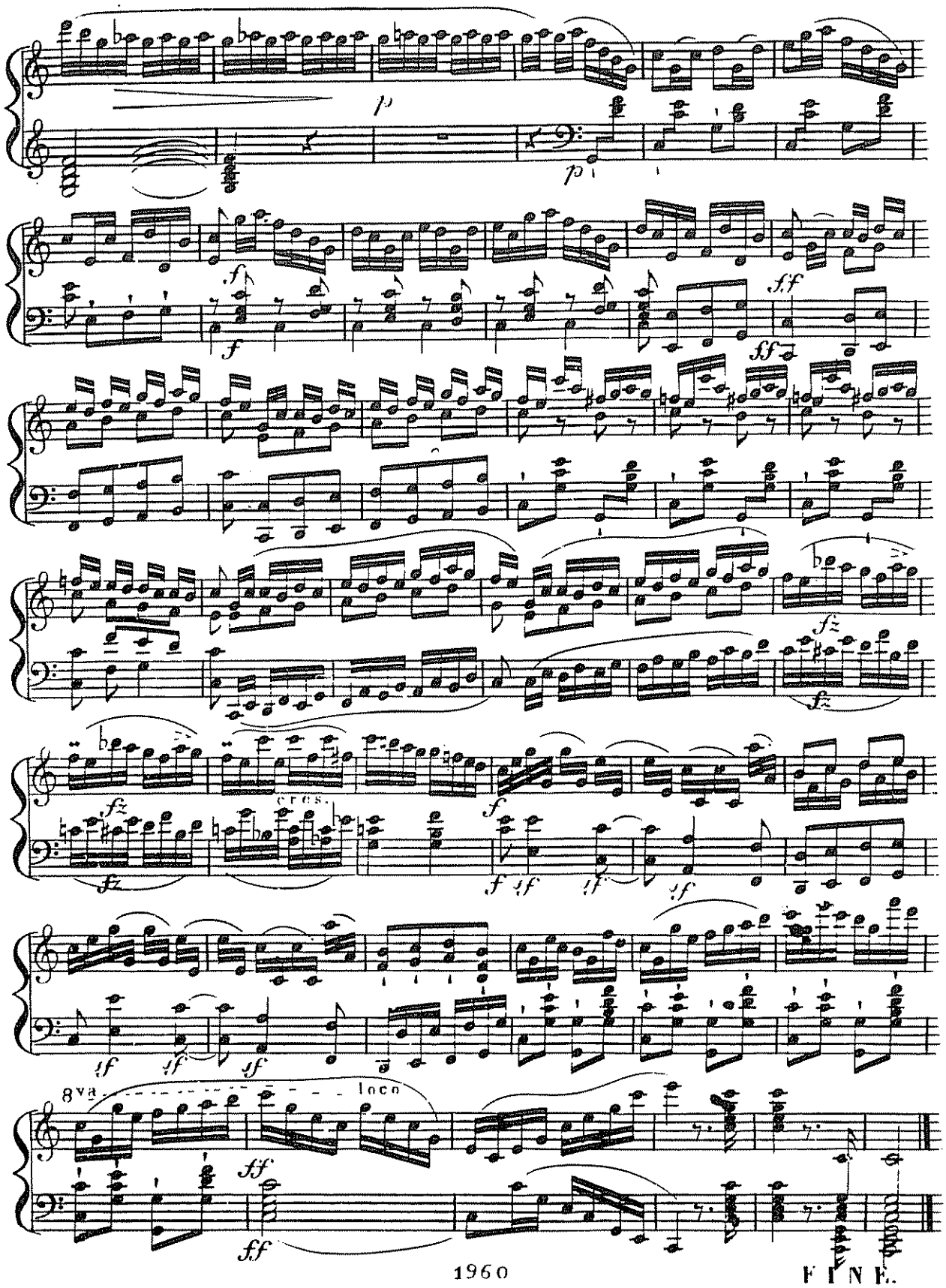
p
p
f
f
ff
ff
fz
fz
fz
cres.
f
f
ff
ff
ff
ff
ff
8va
loco
ff
ff
1960
FINE.