Musikschule & Konservatorium BASEL
A 824

Jugendalbum
1
Gebet

Hans Huber

Adagio con sentimento

mf

f

p

espressivo

pp

ppp

Im Röseligarte V° „In Gottes Namen heb ich's an."

Copyright 1919 by Gebrüder Hug & Co, Leipzig.

G. H. 5578

2

Rondoletto

Allegretto giocoso

p *mf* *f* *p* *f* *p* *espr.* *cresc.*

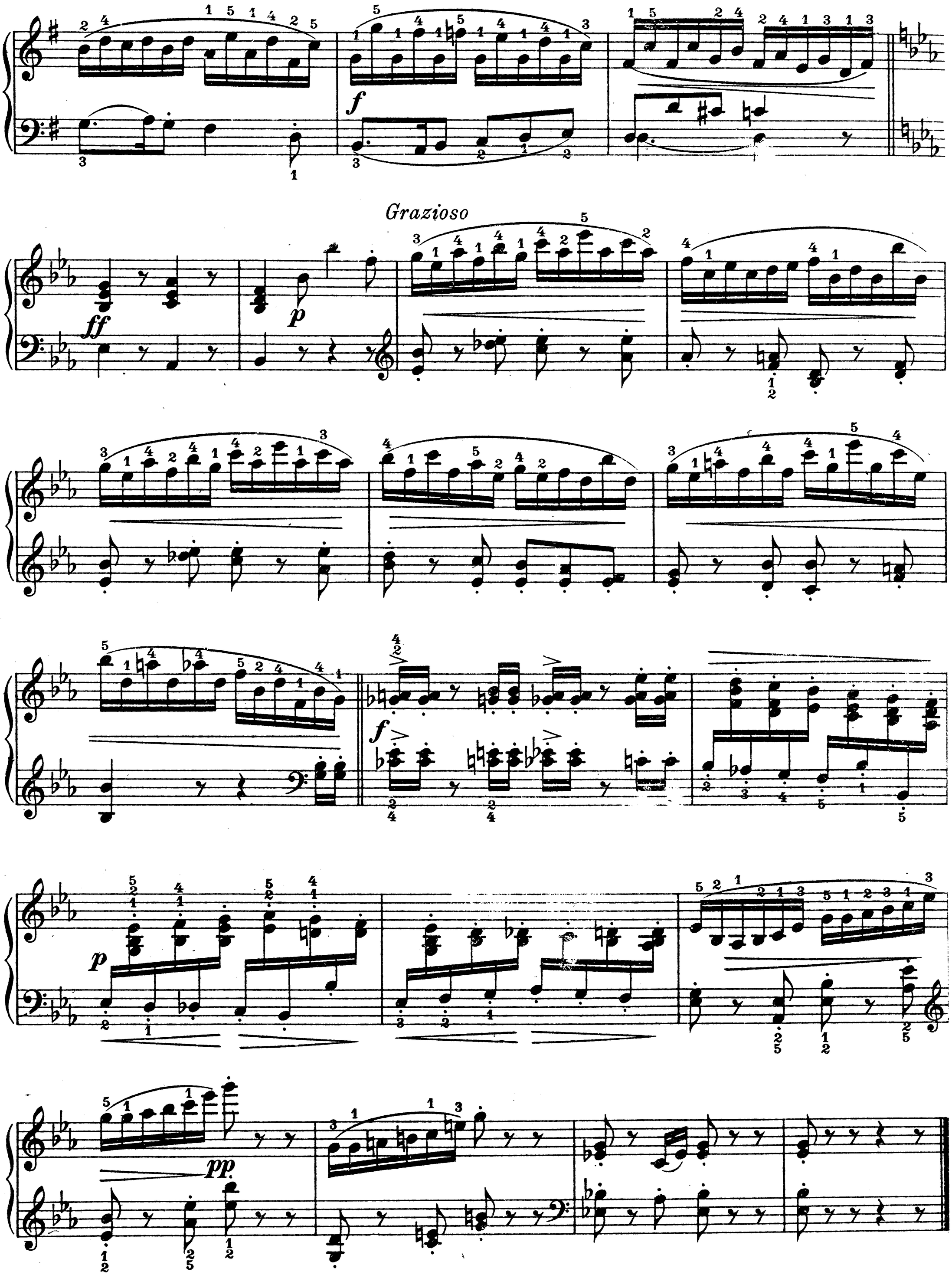

Im Röseligarte I[26] „Mis Büeli geit über Sapünerstäg i."

G. H. 5578

3

Romanze

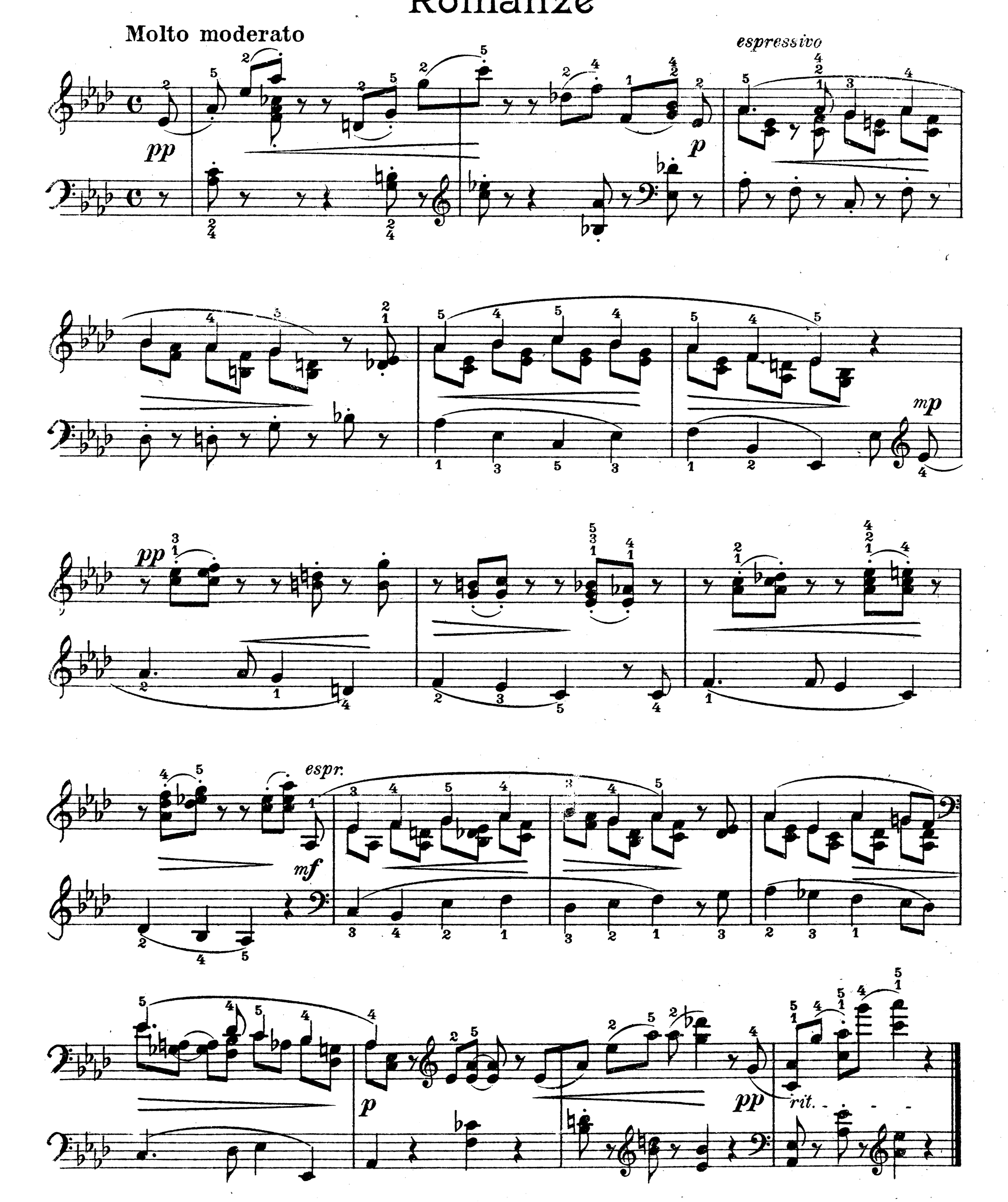

1 Röseligarte V⁹ „In Gottes Namen heb ich's an."

4

Menuett

Allegretto

f *ff* *p*

f *p* *f*

tranquillo *p* *a tempo* *cresc.*

f

ff

Un poco più lento

p dolce

pp

rit. - - - *a tempo*

pp

rit.

a tempo

ff

p

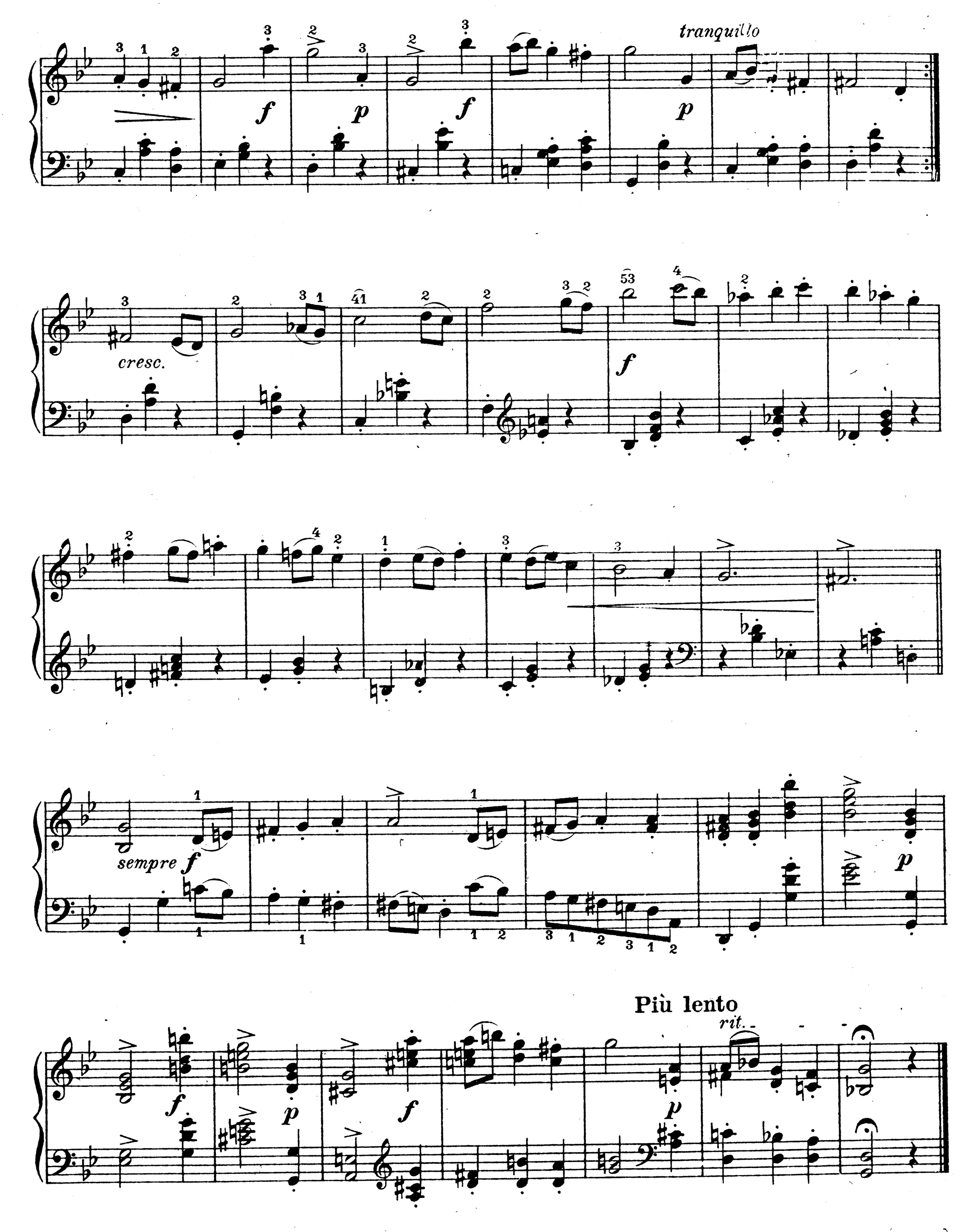

Im Röseligarte I[23] „Ich hab meis Müetli fast alles verloren."

5

Perpetuum mobile

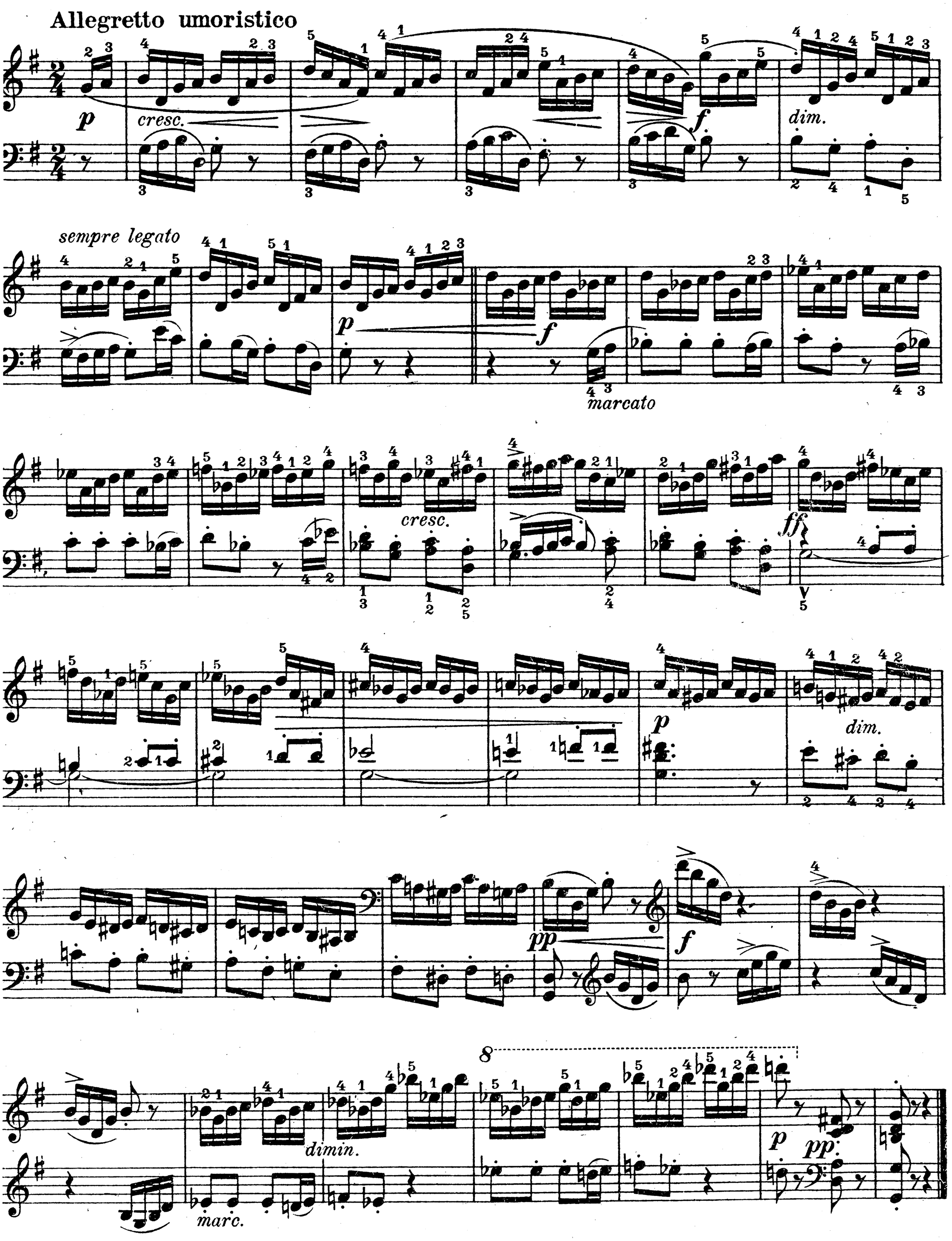

Im Röseligarte I[56] „Im Ärgäu sind zweu Liebi."

6

Wiegenlied

Semplice, ma non troppo andante

p *pp* *p dolce*

mf

a tempo *rit.* *pp* *mf*

Ped. Ped. Ped. *

p

Adagio *pp*

7

Gavotte

Andante con moto

f

1.

2.

p

f

p

più tranquillo *(Musette)*

dolce

rit. a tempo

f

marcato

p

f

string.

ff

Kleiner Marsch

Im Marschtempo

f

p

f

Trio

dolce

p

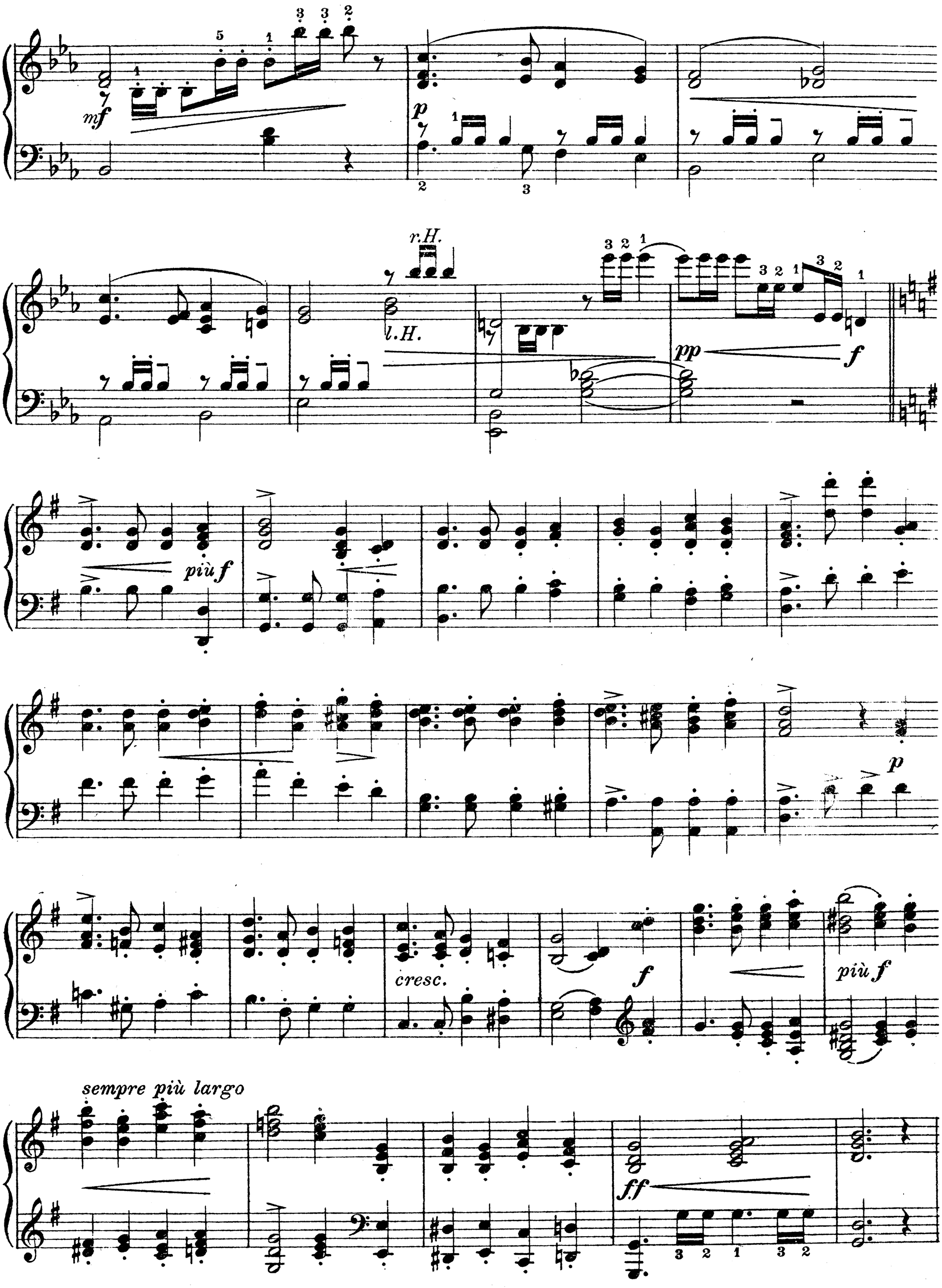
mf
p
r.H.
l.H.
pp
f
più f
cresc.
f
più f
sempre più largo
ff

9

Walzer

Vivace, ma non troppo

f *dimin.*

grazioso *p*

sempre p

f

dolce *p*

p *mf* *espr.* *cresc.*

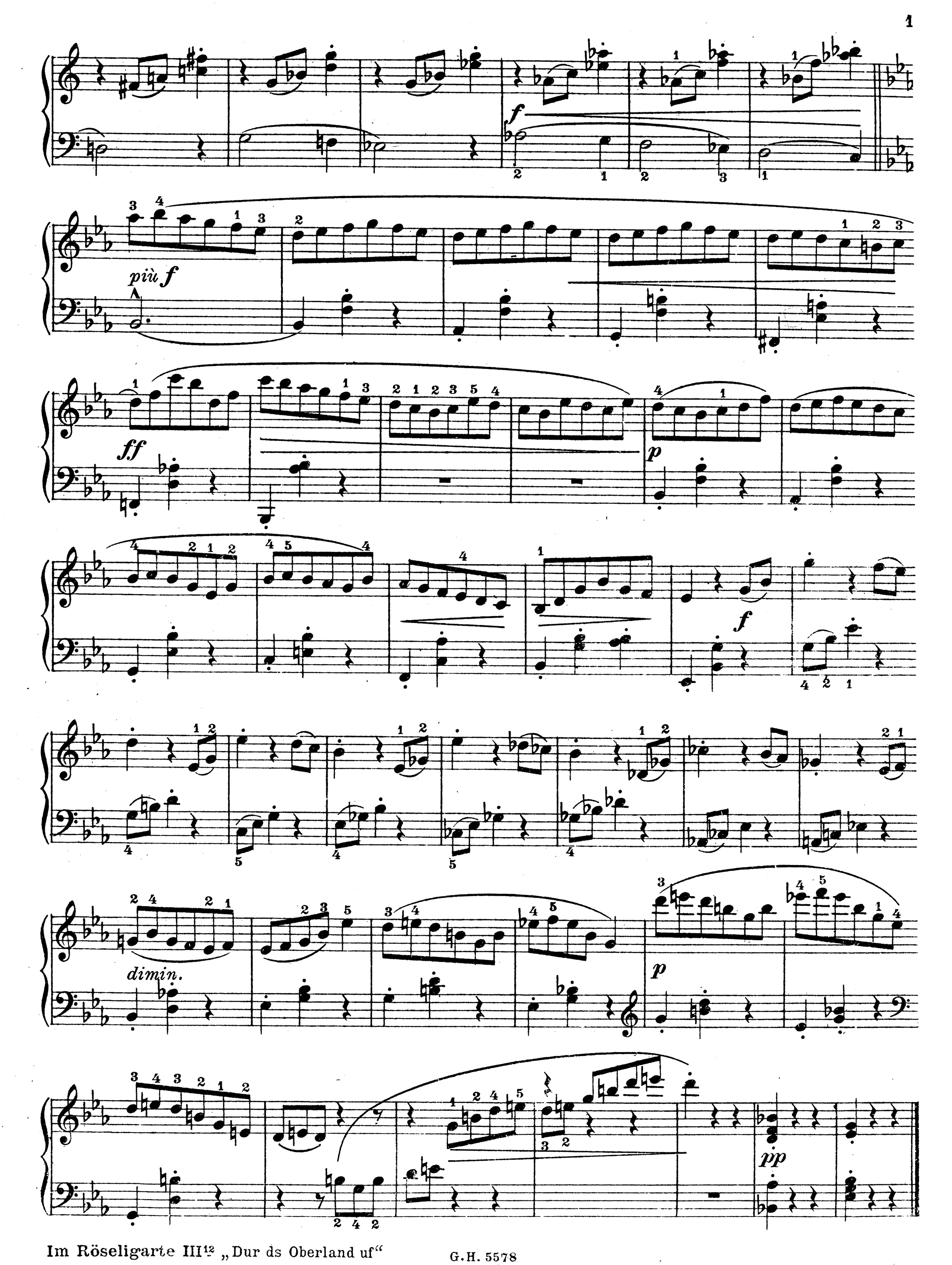
f
più f
ff
p
f
dimin.
p
pp

10
Variationen

Andante grazioso

sfz p mf

p f p f p sfz

p rit. sfz f

pp p f p rit. f

con fuoco

sempre f

p

f

string.

sfz

sfz

Molto tranquillo

p dolce

mf

p

cresc.

f

sf

f *p*

f *p*

pp

11

Träumerei

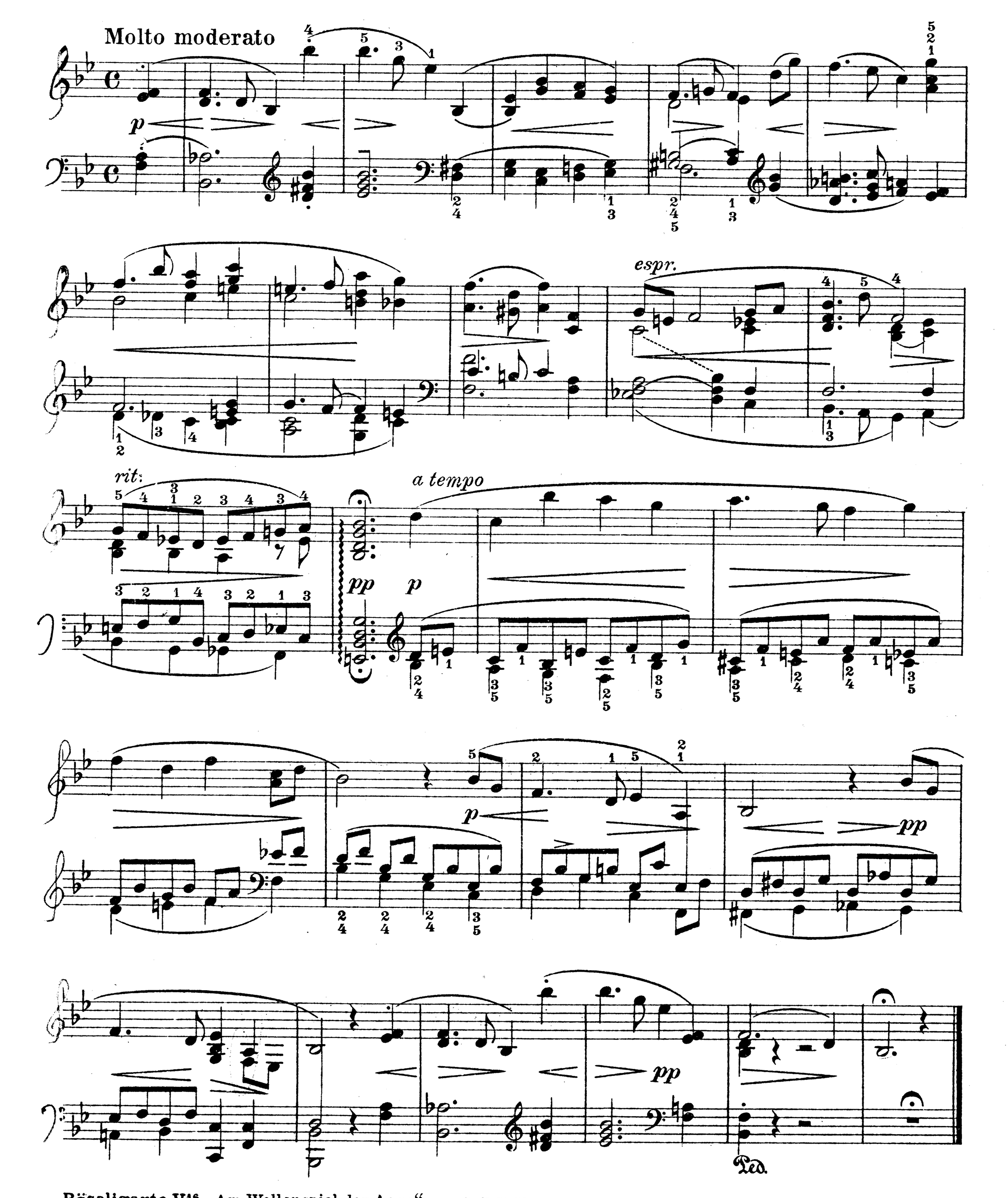

12

Bourrée

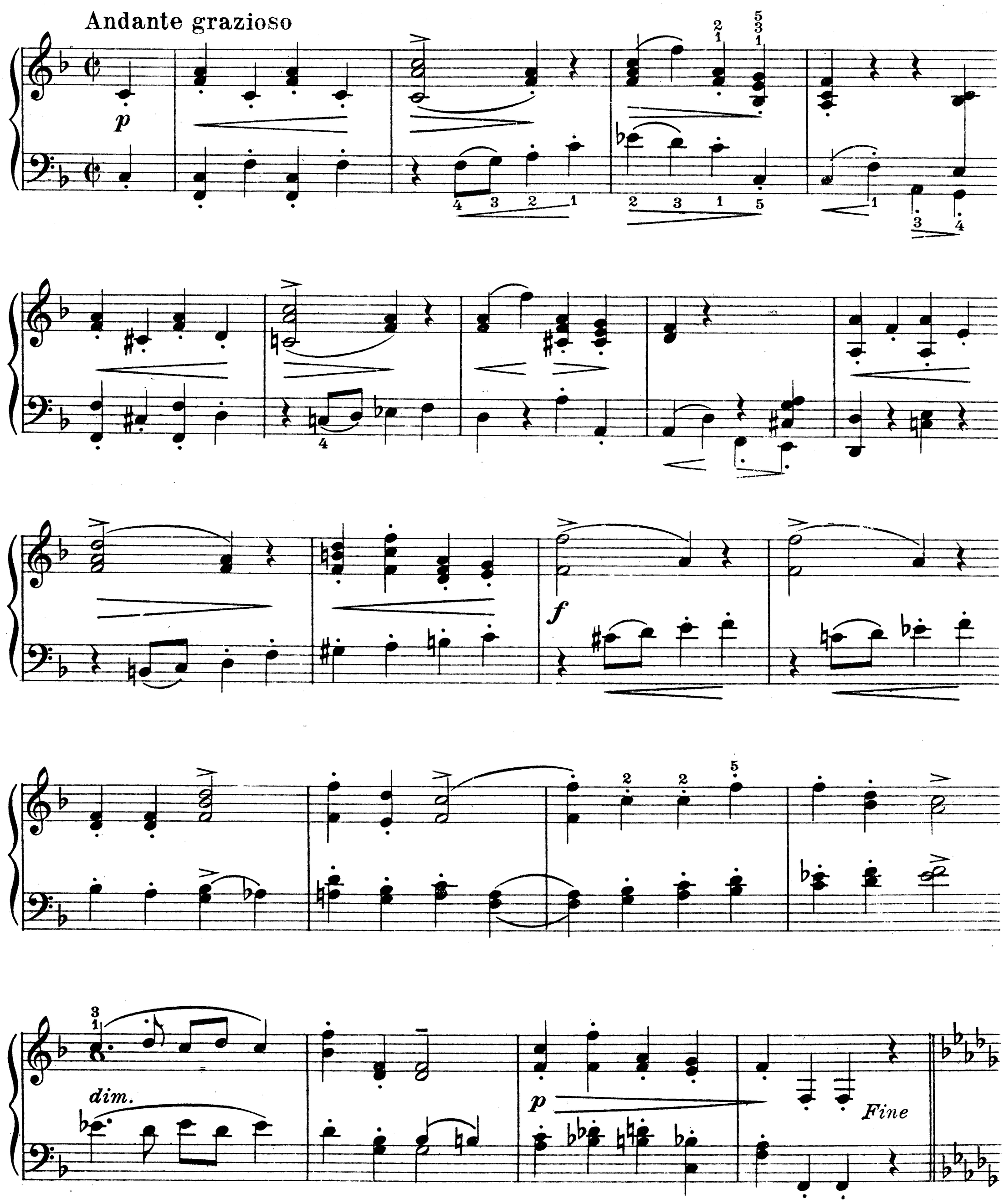

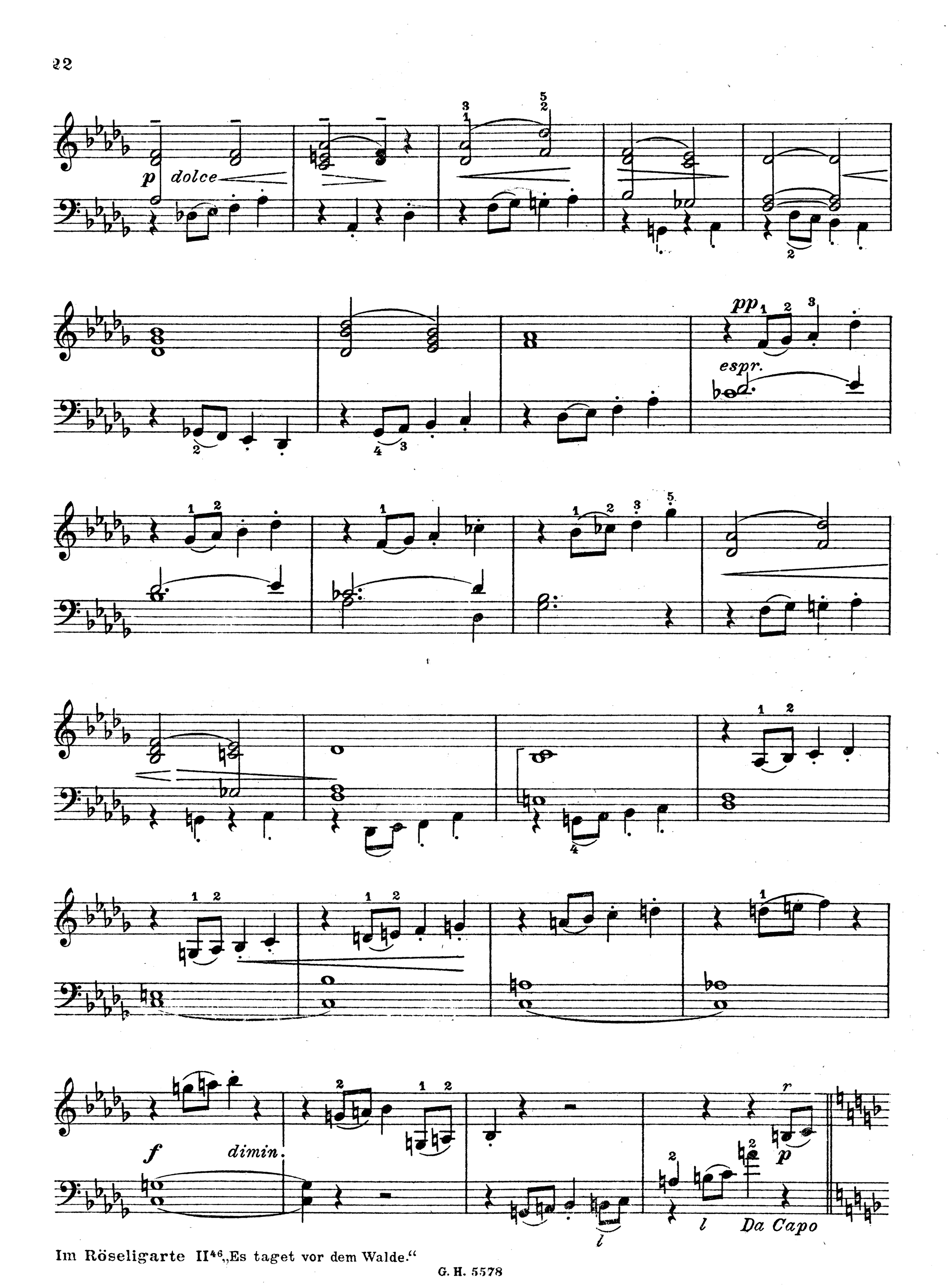

Im Röseligarte II46 „Es taget vor dem Walde."

13

Elegie

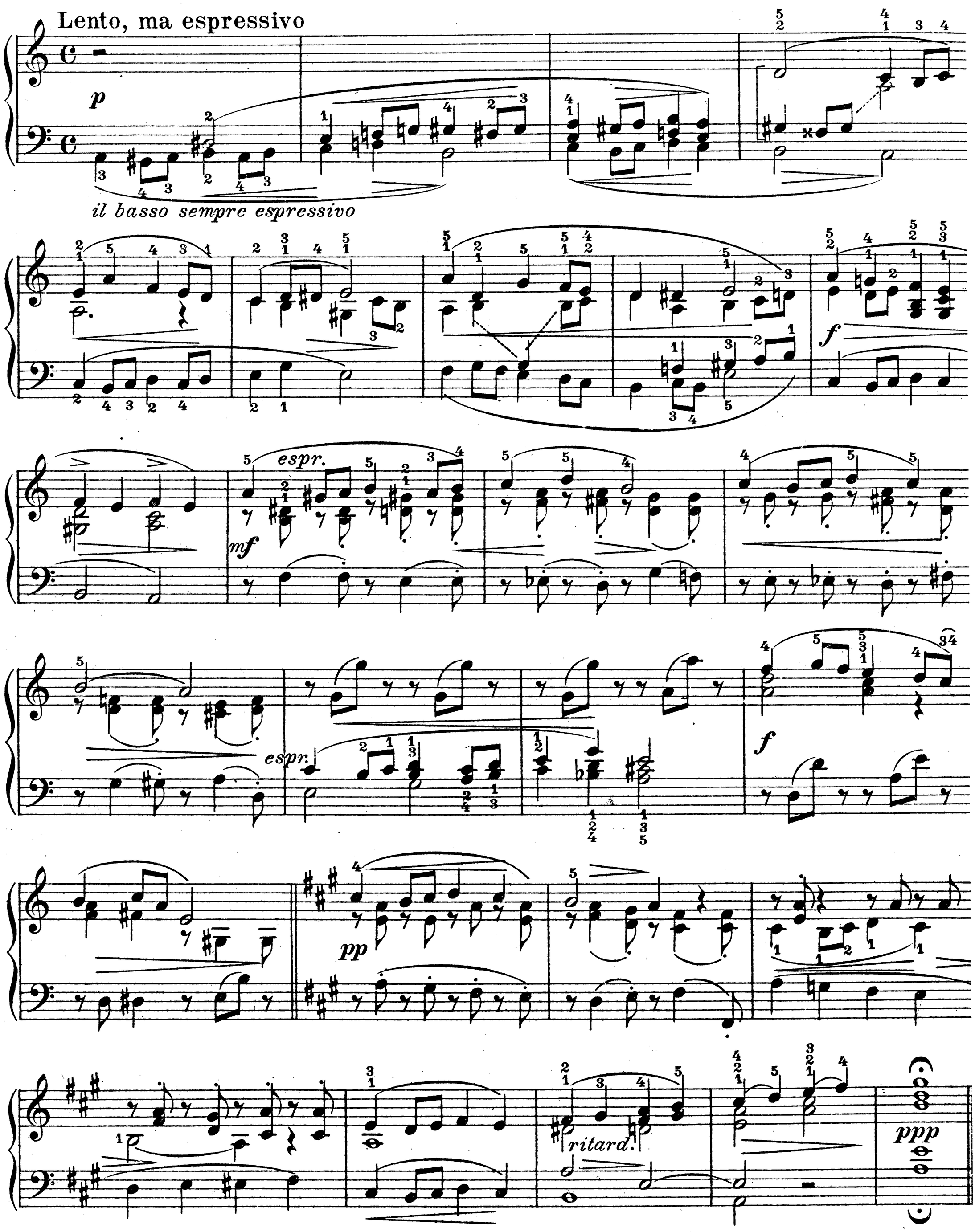

Im Röseligarte I[69] „Anneli, wo bist gester gsi?“

14
Novellette

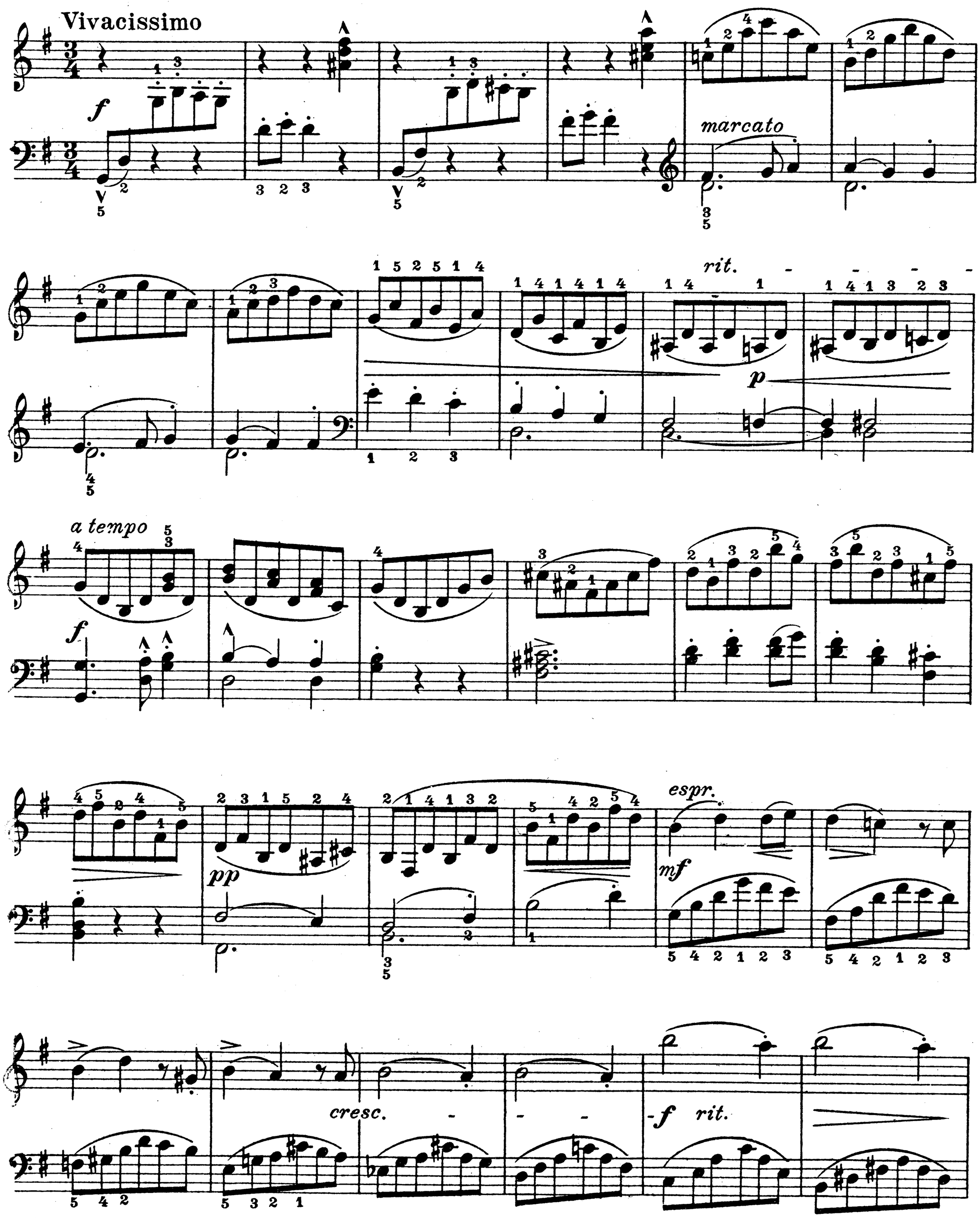

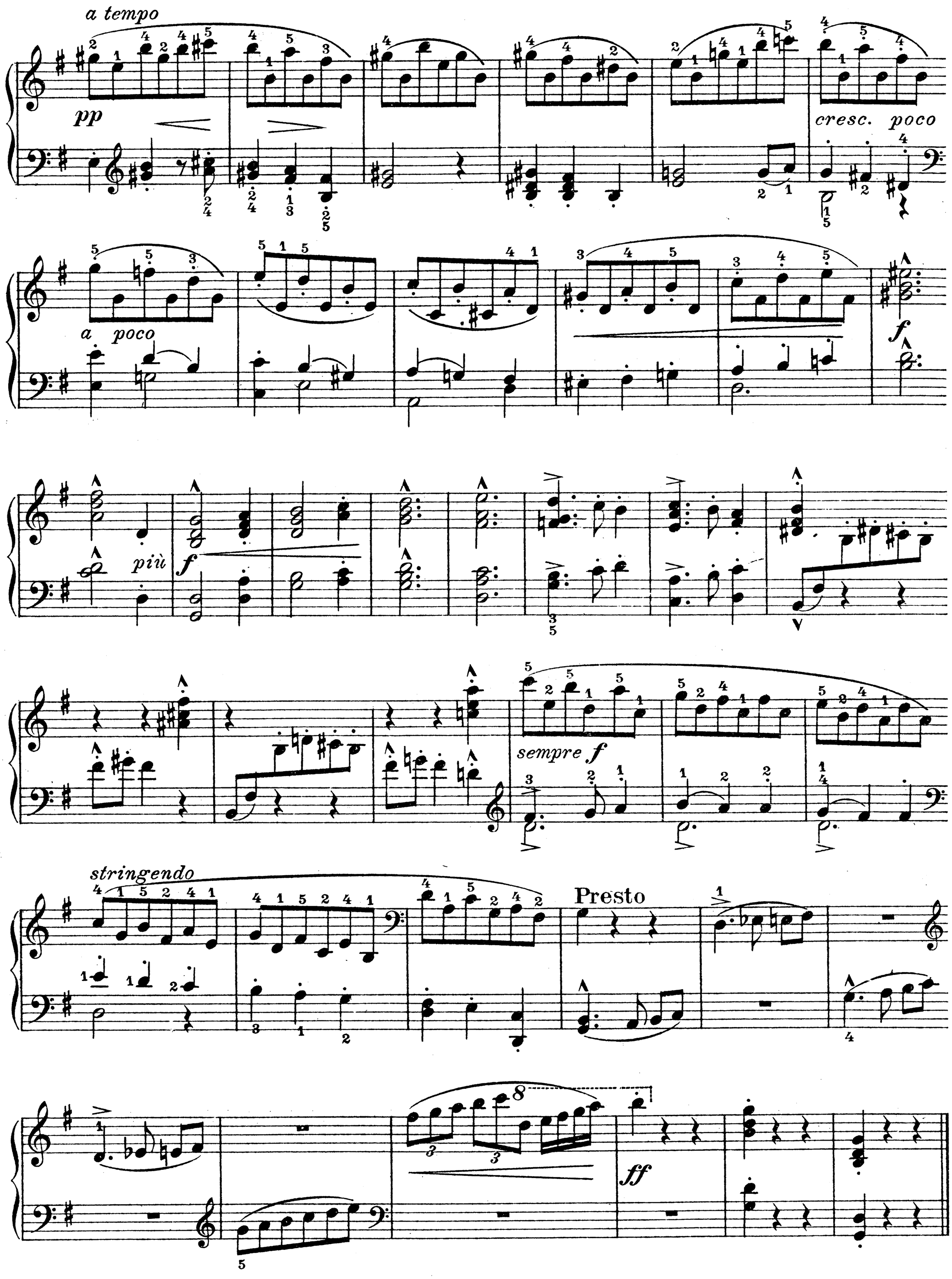

Im Röseligarte IV[40] „Dur ds Wiesetal gang i durab“

15

Nachtstück

Allegro con fuoco

f

ff

p

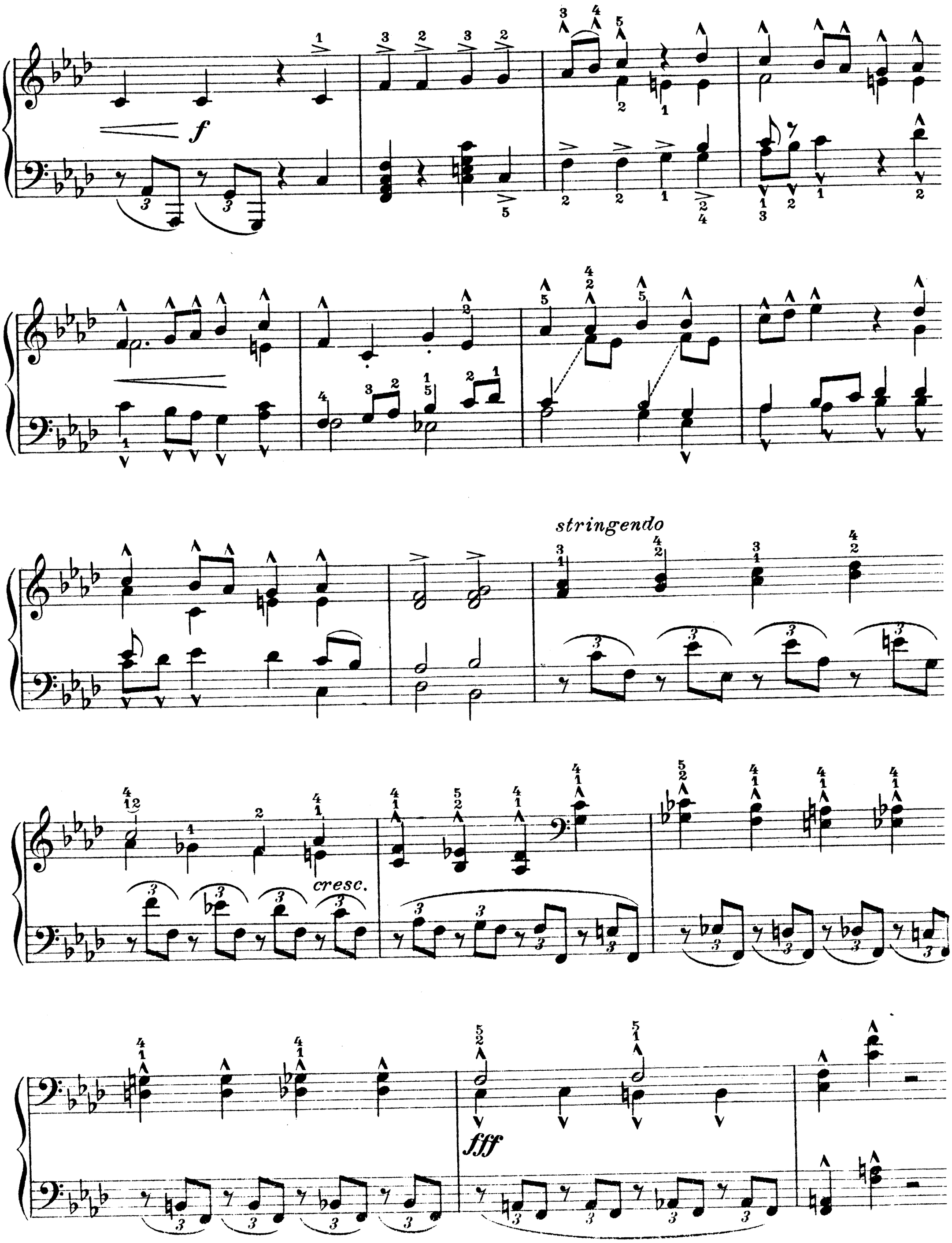

Im Röseligarte II54. „Frisch fröhlich wend wir singen“

16

Marsch

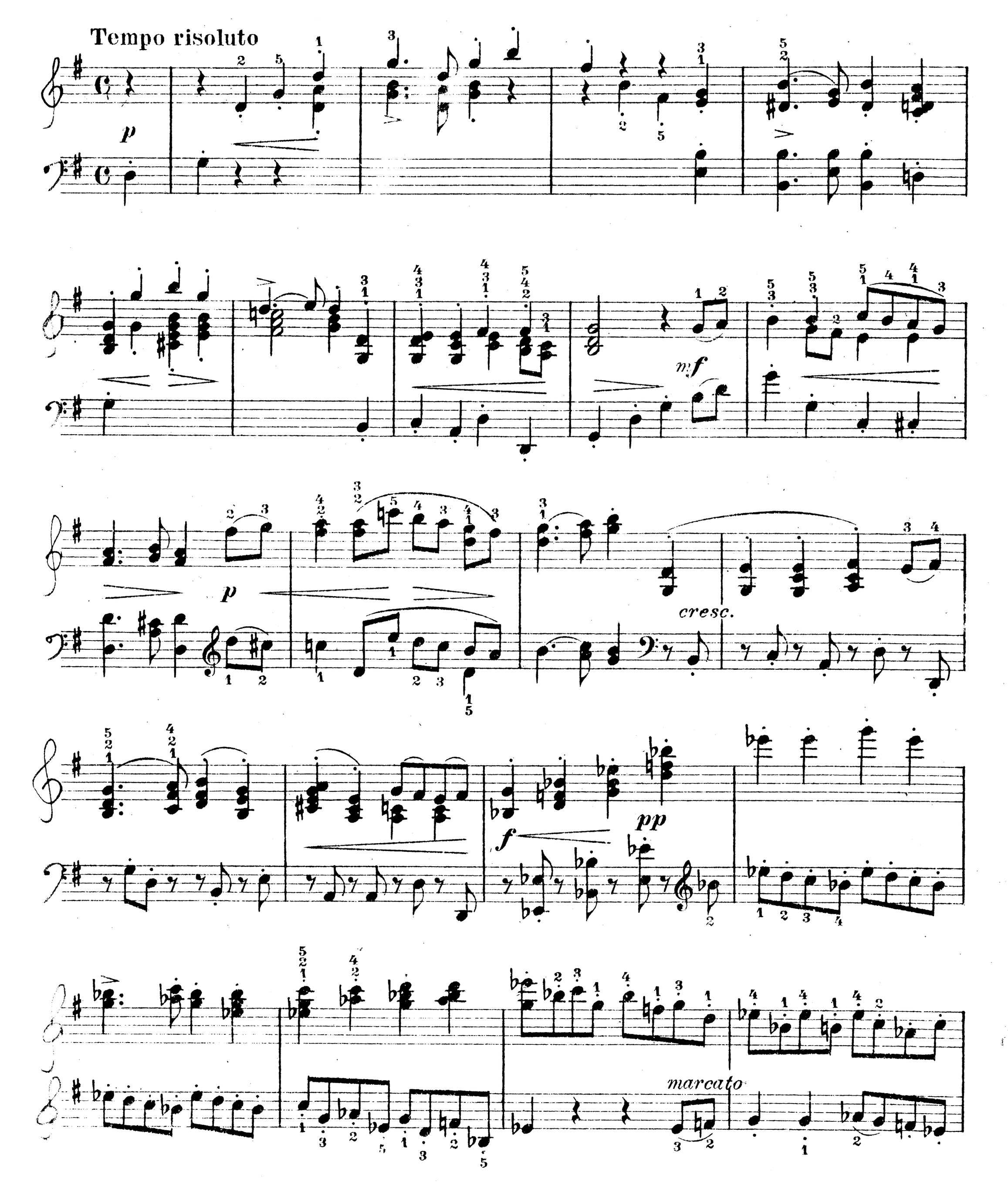

cresc.

ff

dim.

p

sempre

dim.

pp

rit.

p

pp

Im Röseligarte III[20] „Uf, uf, ihr Fekelschätzere!“

Stich und Druck von C. G. Röder G.m.b.H. Leipzig.