

Mus. Pr. 4

16141

<36631536950013

<36631536950013

Bayer. Staatsbibliothek 

4^o Mus. pr.

16141

SONATE

IM STYLE

des

DOMENICO SCARLATTI

für das

PIANOFORTE

componirt

von

CARL CZERNY.

788^{tes} Werk.

*Eigenthum des Verlegers.
Eingetragen in das Vereins-Archiv.*

30 x. C. M.

WIEN

bei Pietro Mechetti q^m Carlo,
kais. königl. Hof-Kunst- und Musikalienhandlung.

a

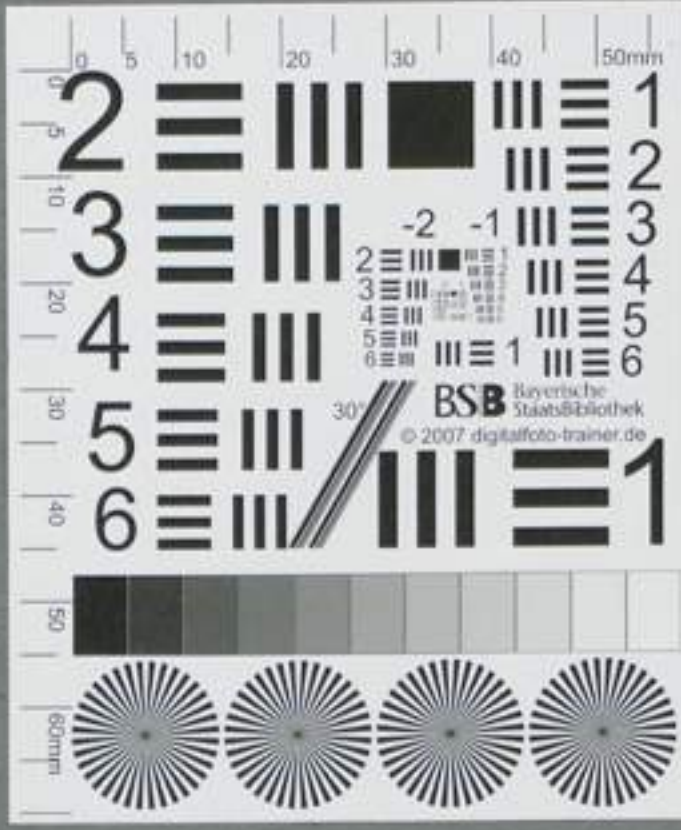
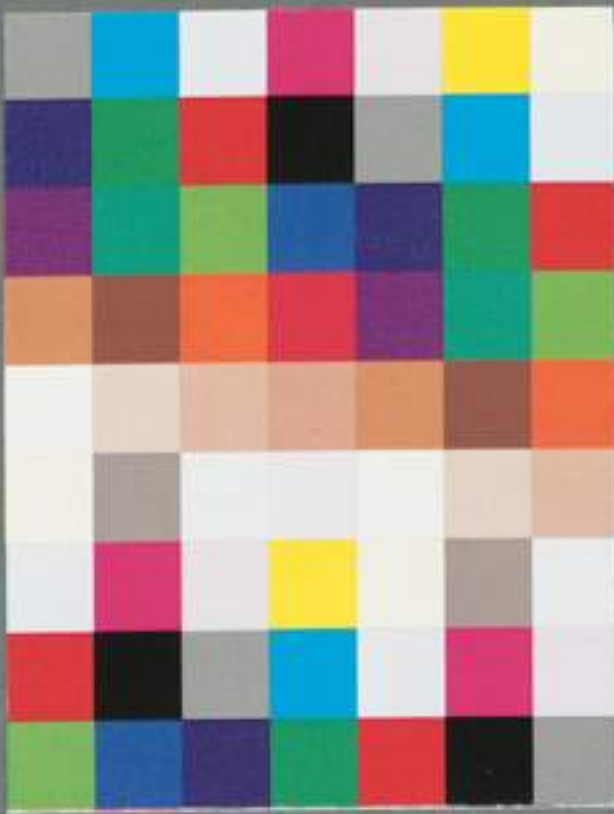
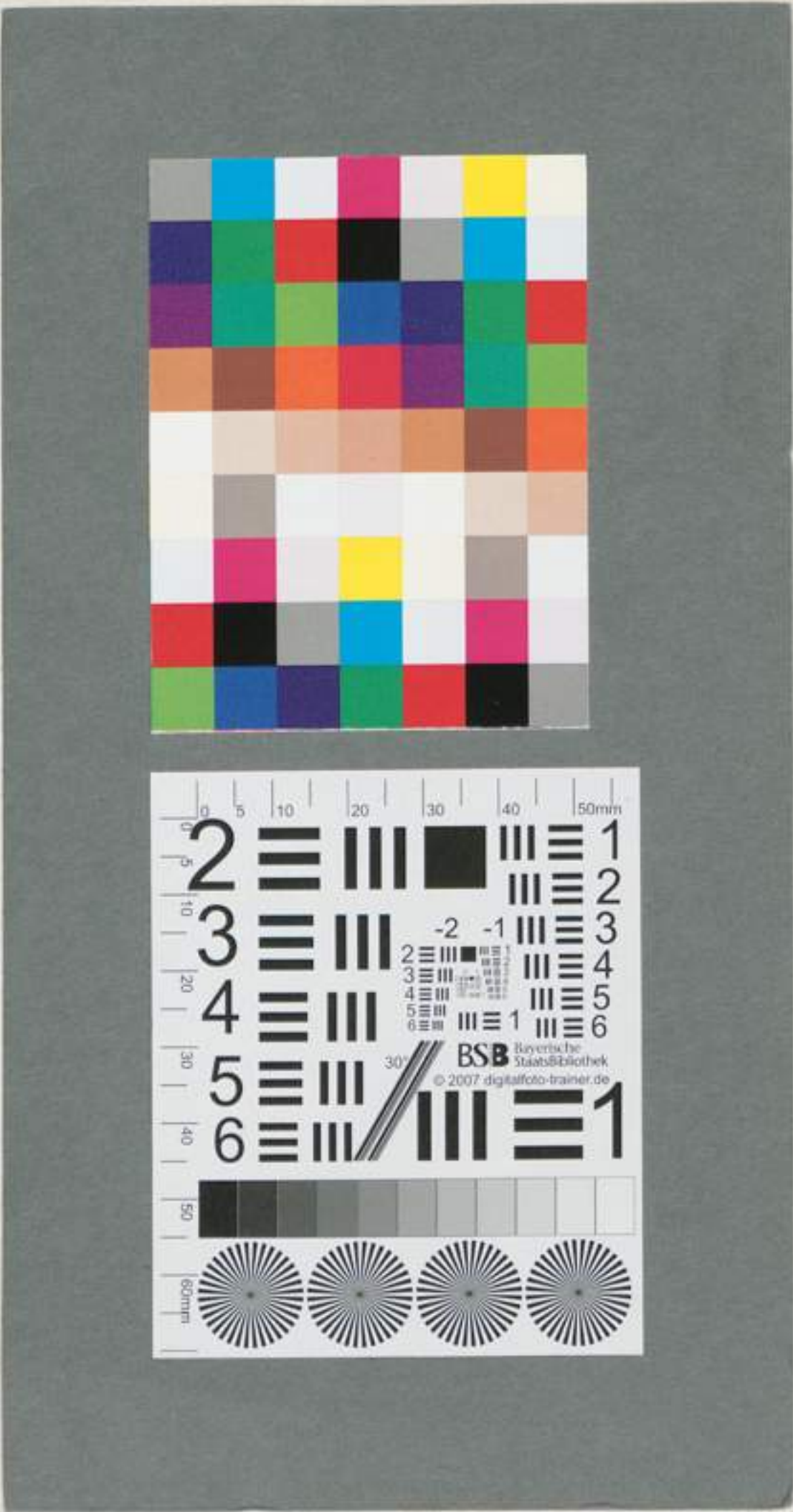

S O N A T E
 von
 C A R L C Z E R N Y .

788^{stes} Werk.

Allegro molto.

118,00
2/4

H. HEINRICH
Buchbinderei
6000 Rotterdam / L.
Tel. 06781/1577

