TROIS SONATINES

instructives, amusantes & brillantes

sur des thèmes favoris

des plus célèbres Opéras

pour le Pianoforte

composées par

CHARLES CZERNY.

N°I.

Motifs de Rossini, Bellini et thème de Robert le Diable de Meÿerbeer.

N°II.

Motif de l'Op: Beatrice di Tenda de Bellini.

_____ de Hans Heiling de Marschner.

_____ de Fra Diavolo de Auber.

N°III.

Motif de l'Op: Parisina de Donizetti.

_____ ____ Jessonda de Spohr.

_____ ____ Somnambule de Bellini.

Op: 349. N°II. *Prix 2 Fr: 75 Ct*

Propriété de l'editeur.

Enregistré aux archives de l'union.

Bonn chez N. Simrock.

Motif de l'Opera: Beatrice di Tenda di Bellini.

II.

Allegro grazioso.

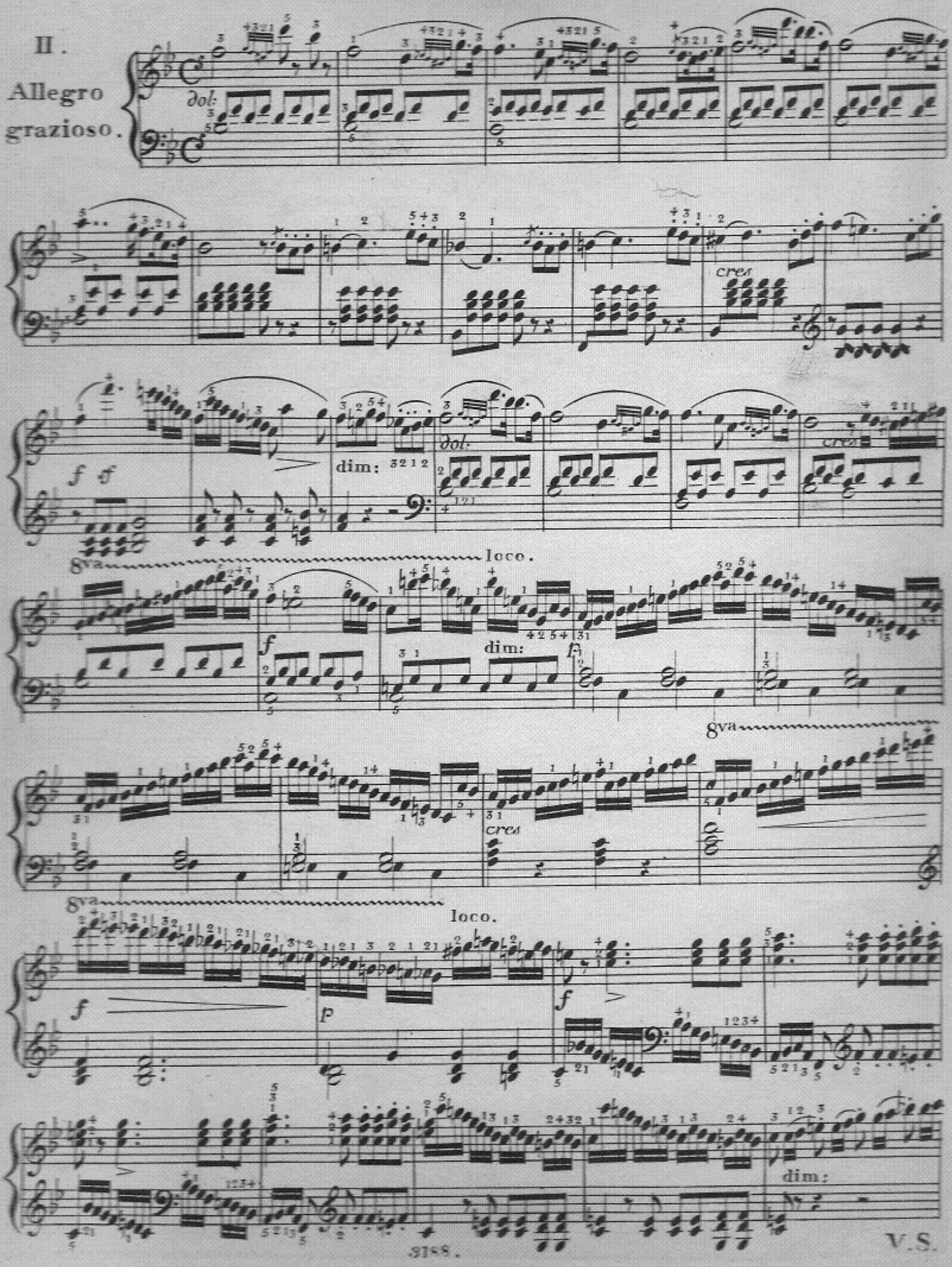

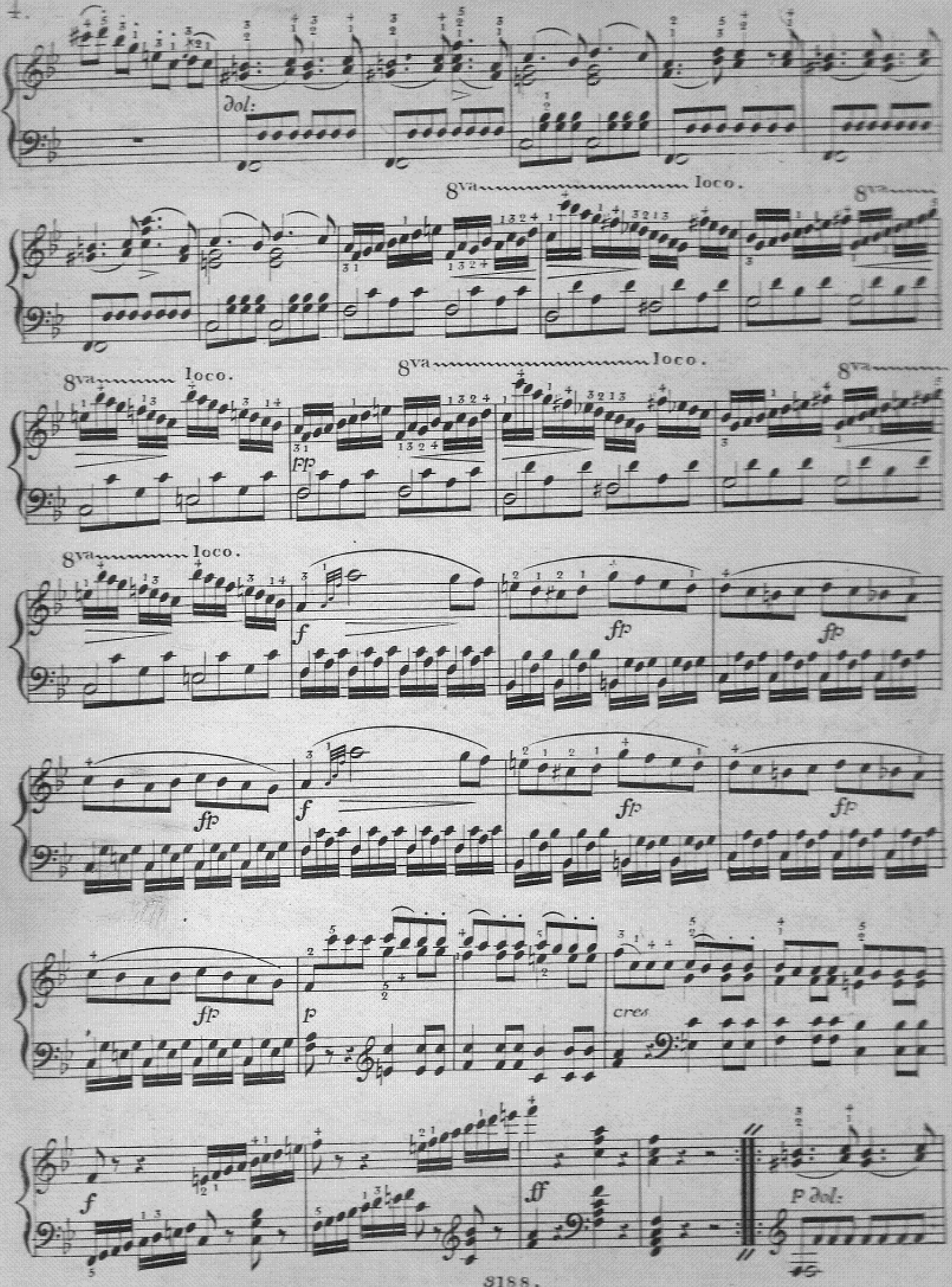
dol:
8va loco.
8va
8va loco.
8va loco.
8va
8va loco.
pp
f
fp
fp
fp
f
fp
fp
fp
p
cres
f
ff
p dol:

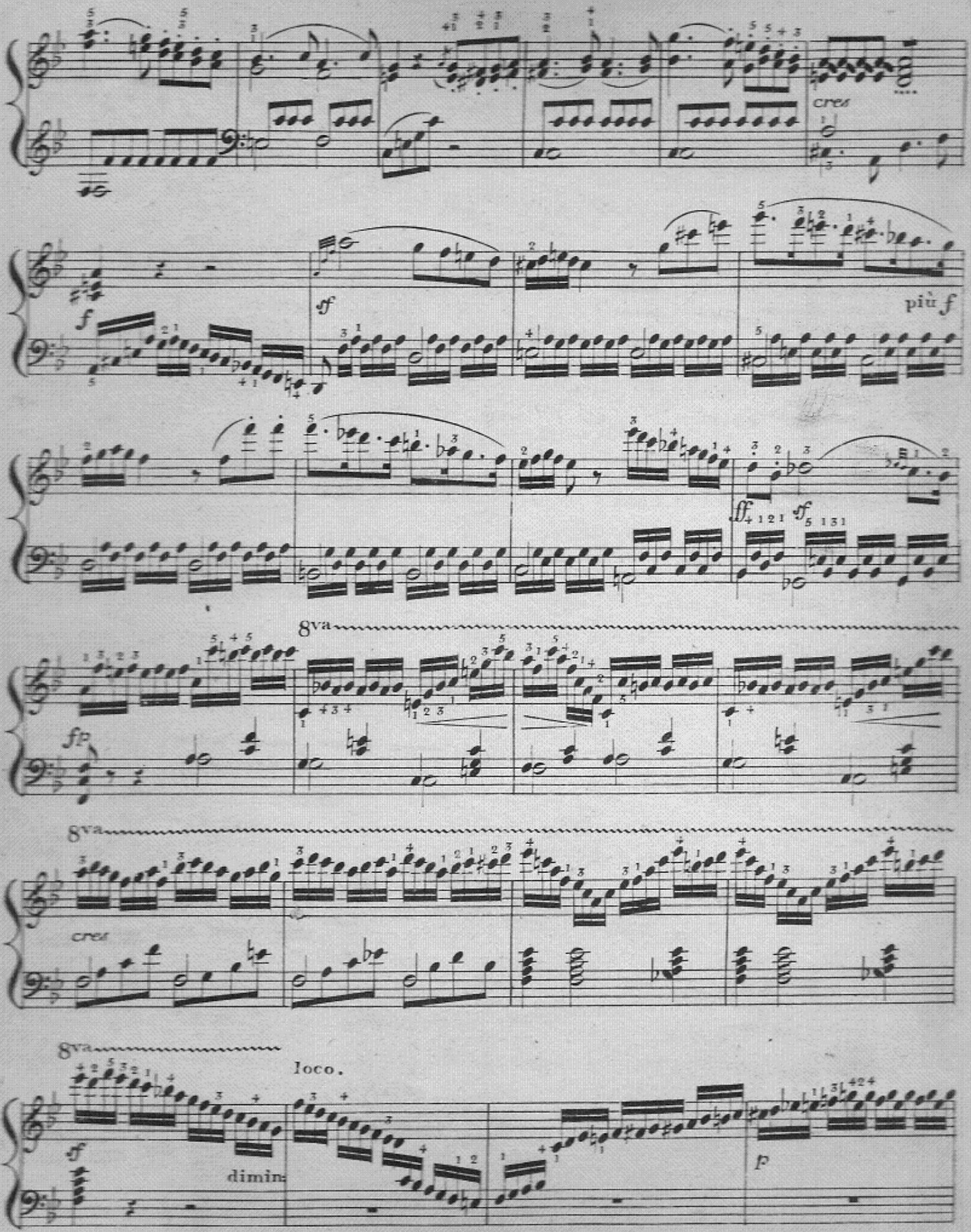
cres
f
sf
più f
ff
sf
8va
fp
8va
cres
8va
loco.
sf
dimin
p

6.

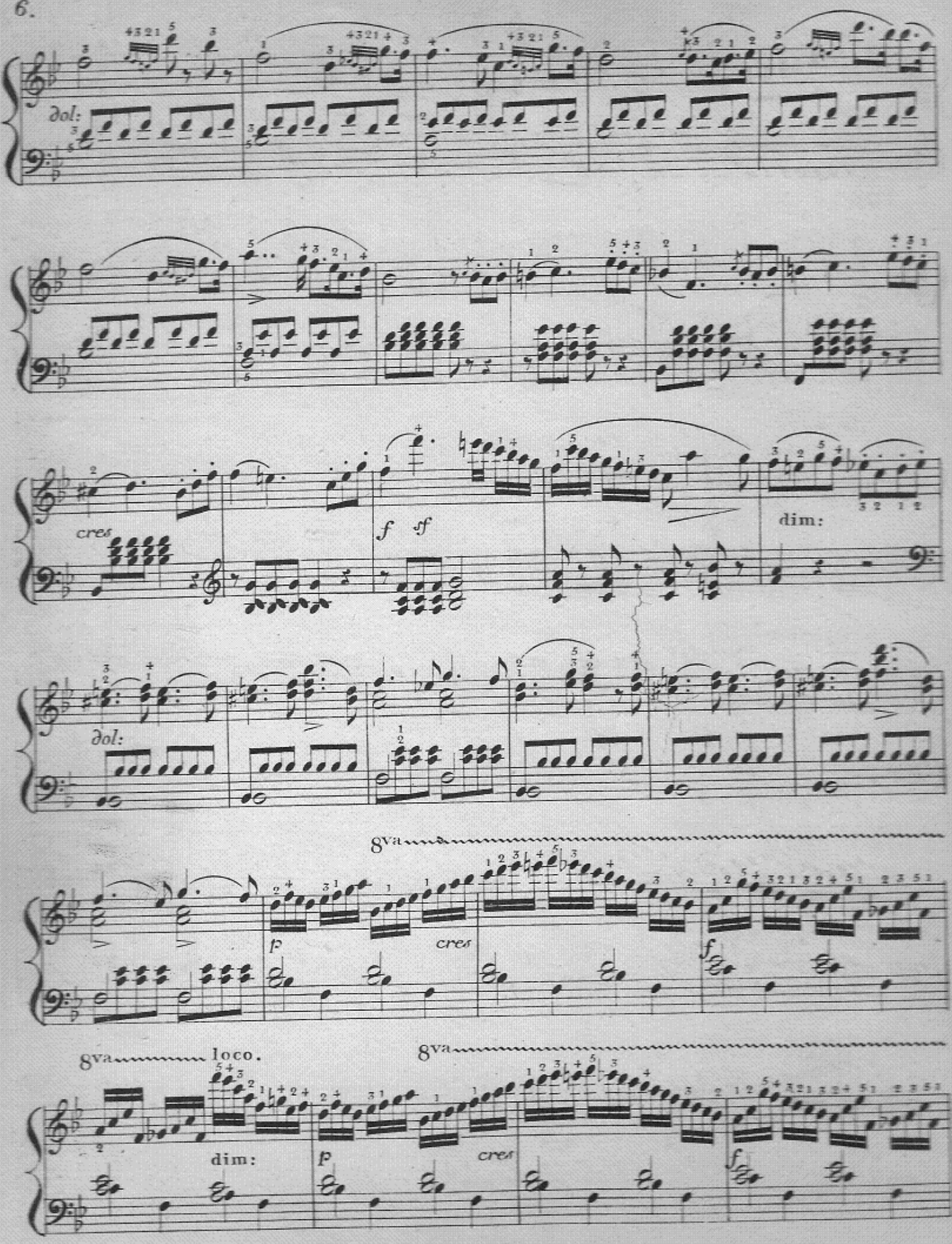

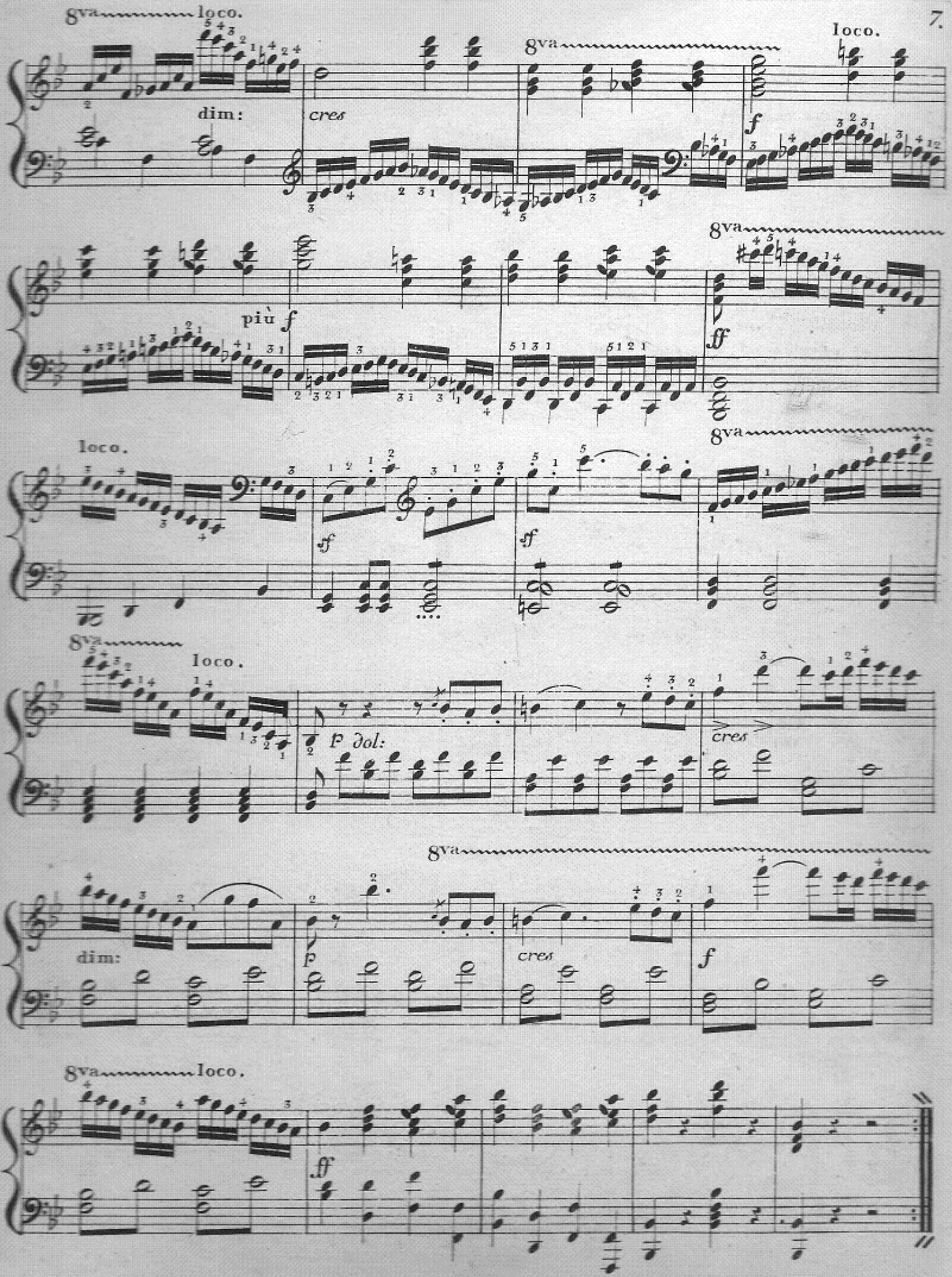
8va
loco.
dim:
cres
8va
loco.
f
più
f
8va
ff
loco.
8va
ff
ff
8va
loco.
p dol:
cres
8va
dim:
p
cres
f
8va
loco.
ff

8.

Motif de l'Opera: Hans Heiling de Marschner.

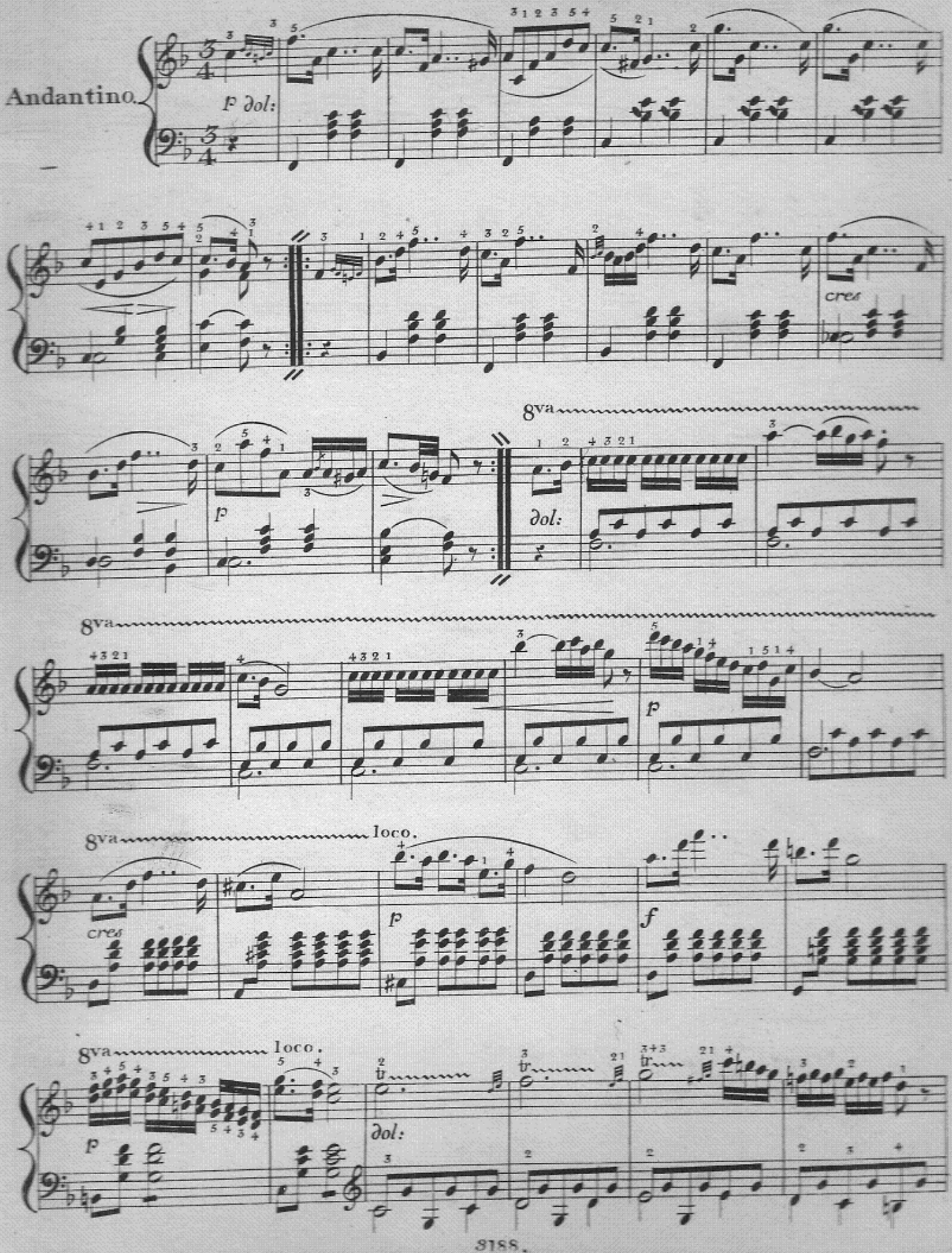

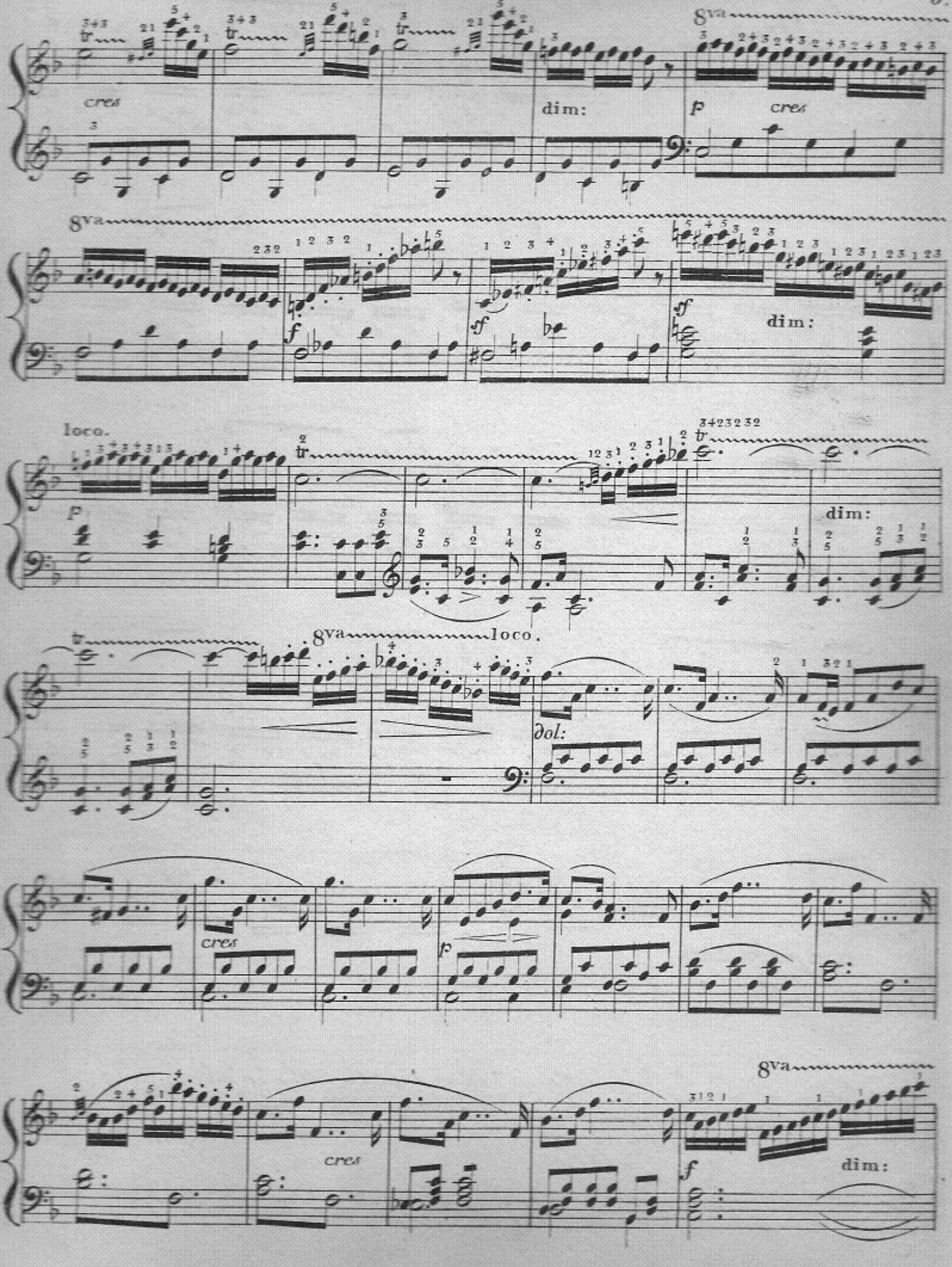
8va
cres
dim:
p
cres
8va
f
ff
dim:
loco.
p
dim:
8va
loco.
dol:
cres
p
8va
cres
f
dim:

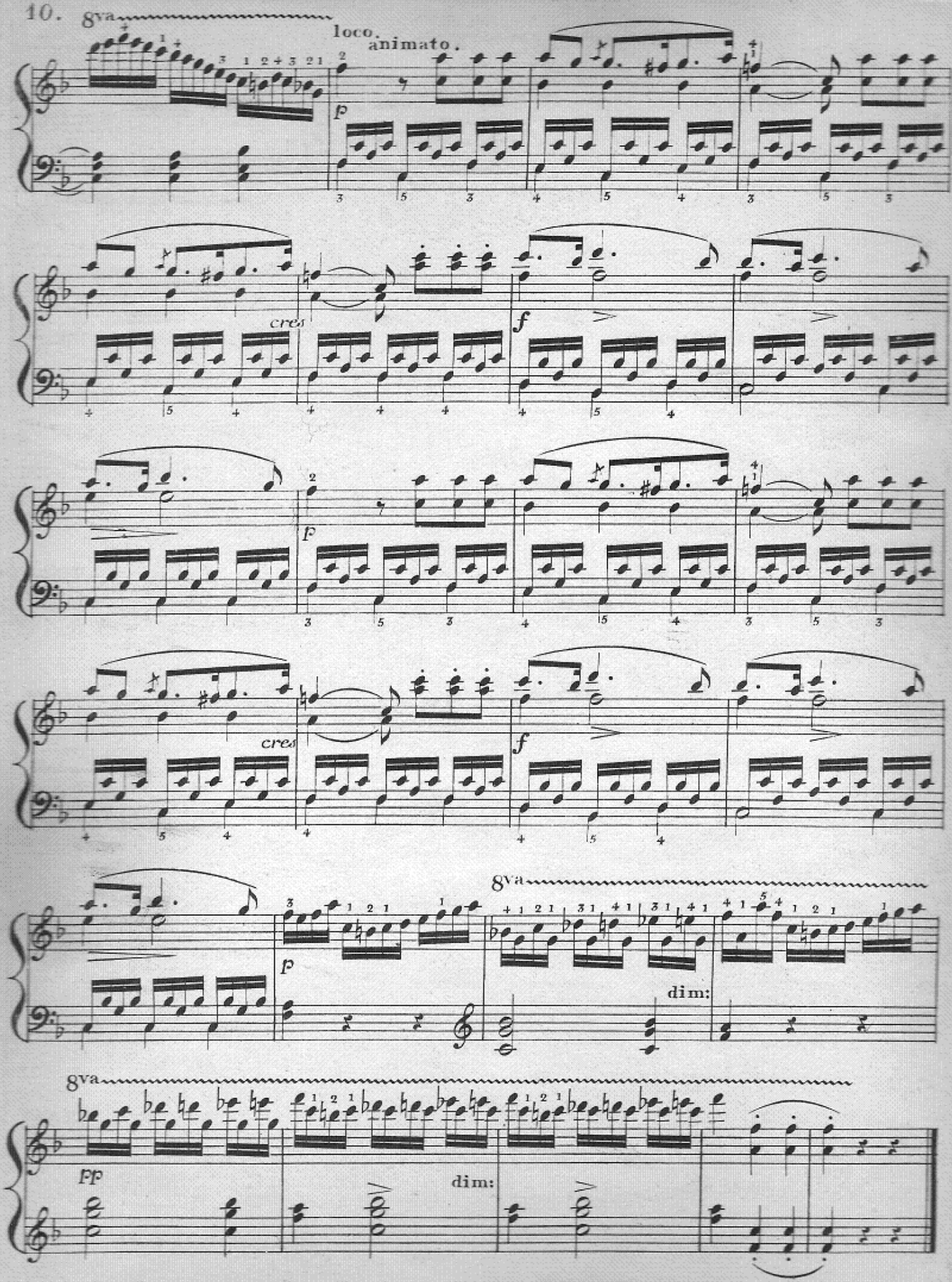
10.
8va
loco.
animato.
p
cres
f
p
cres
f
8va
p
dim:
8va
pp
dim:

Motif de l'Opéra: Fra Diavolo de Auber.

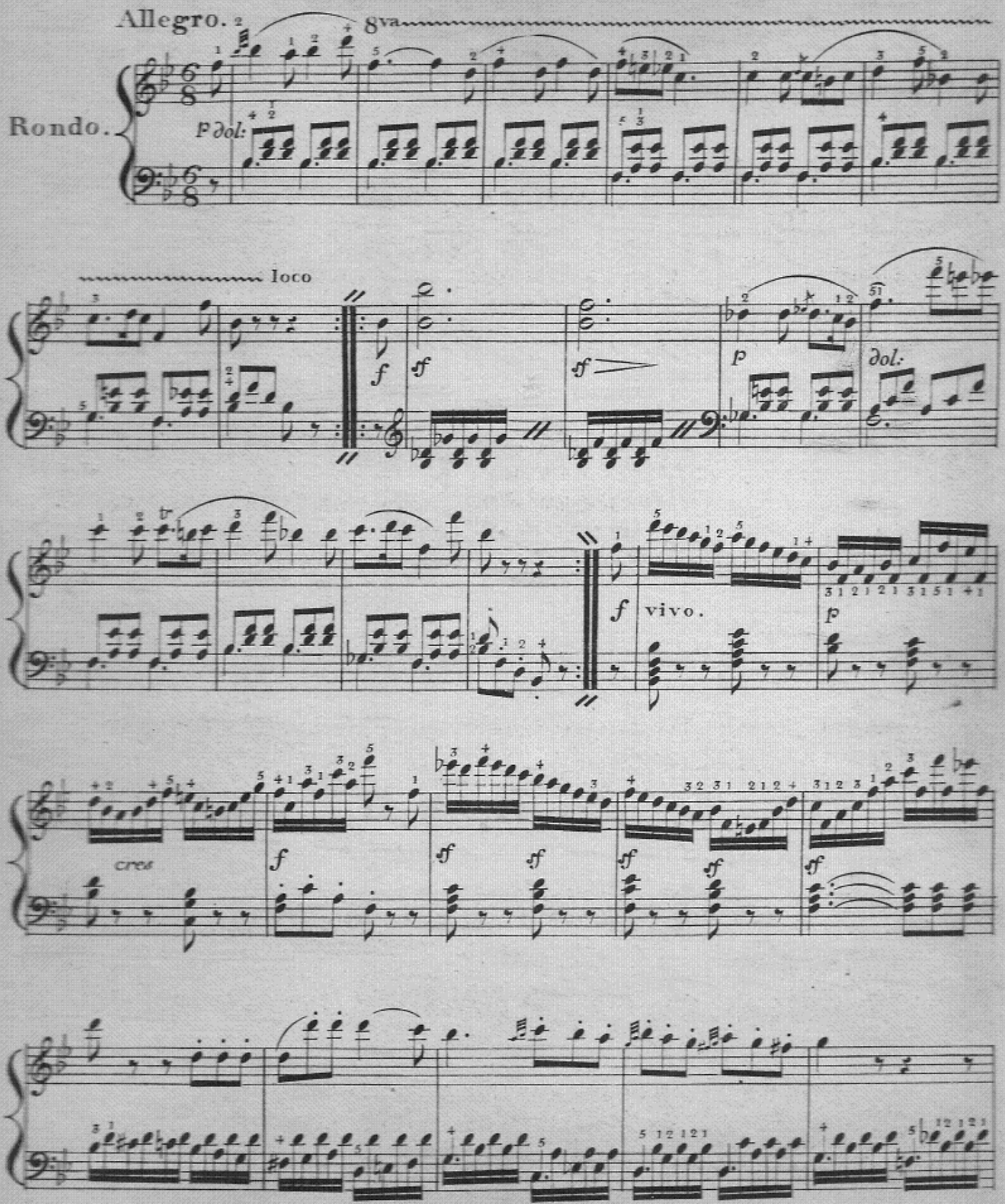

V. S.

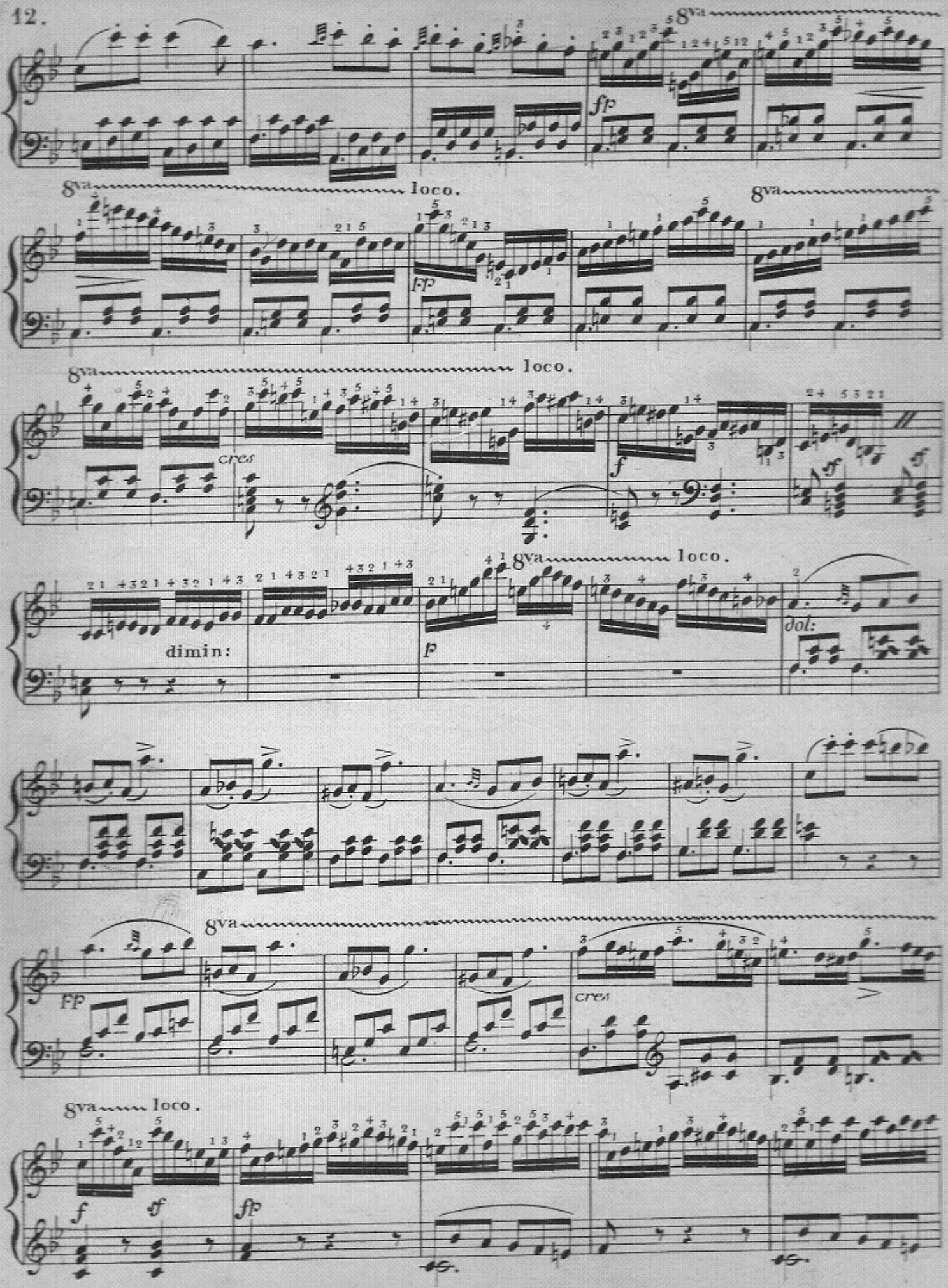
8va
fp
8va
loco.
8va
ffp
8va
loco.
cres
f
sf
sf
8va
loco.
dimin:
p
dol:
8va
FP
cres
8va
loco.
f
sf
fp

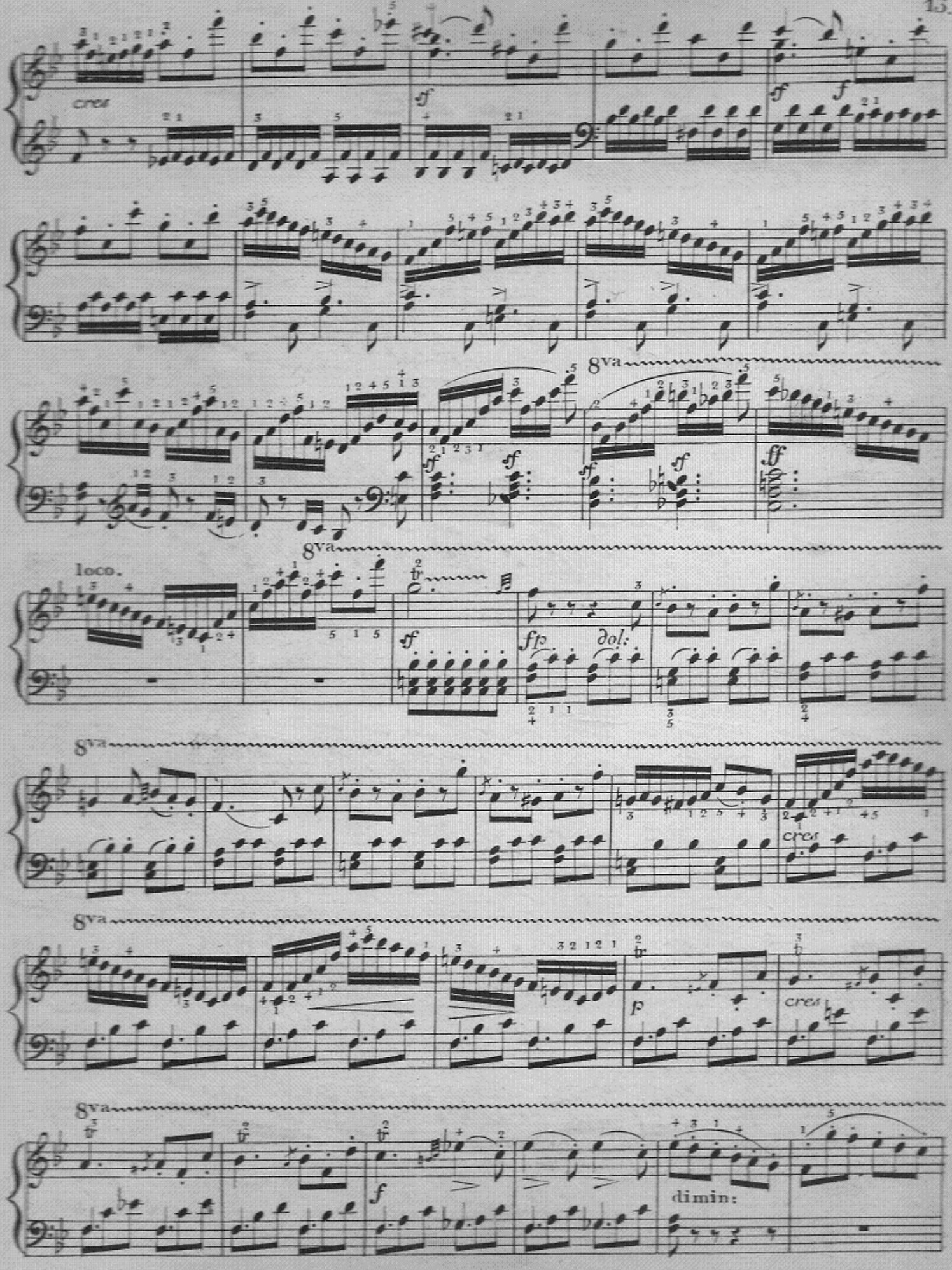

V.S.

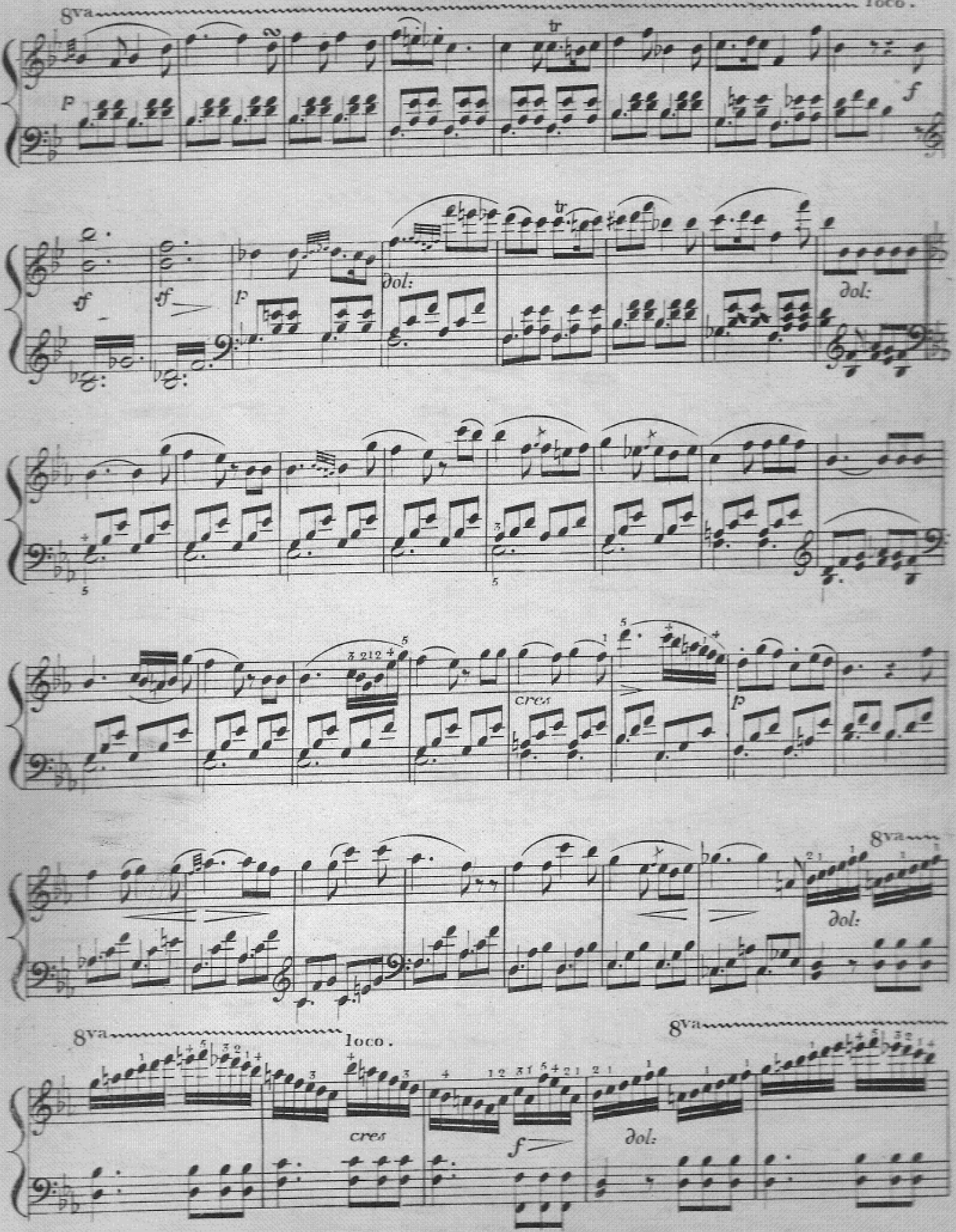
8va
loco.
tr
p
f
ff
ff
f
dol:
dol:
cres
p
8va
dol:
8va
loco.
cres
f
dol:
8va

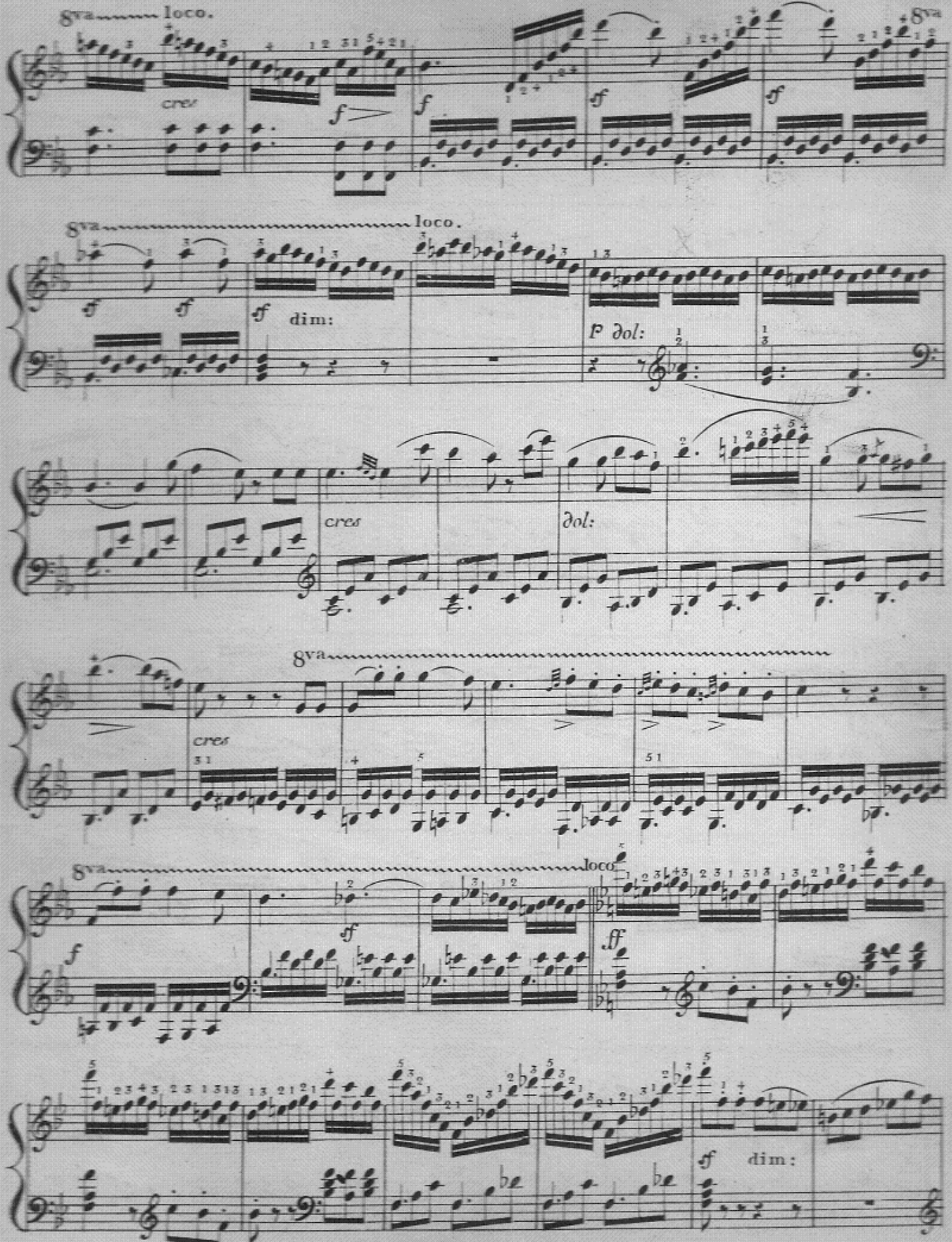
8va loco.
cres
f
ff
8va
8va loco.
ff
dim:
p dol:
cres
dol:
8va
cres
8va loco
f
ff
ff
dim:

V. S.

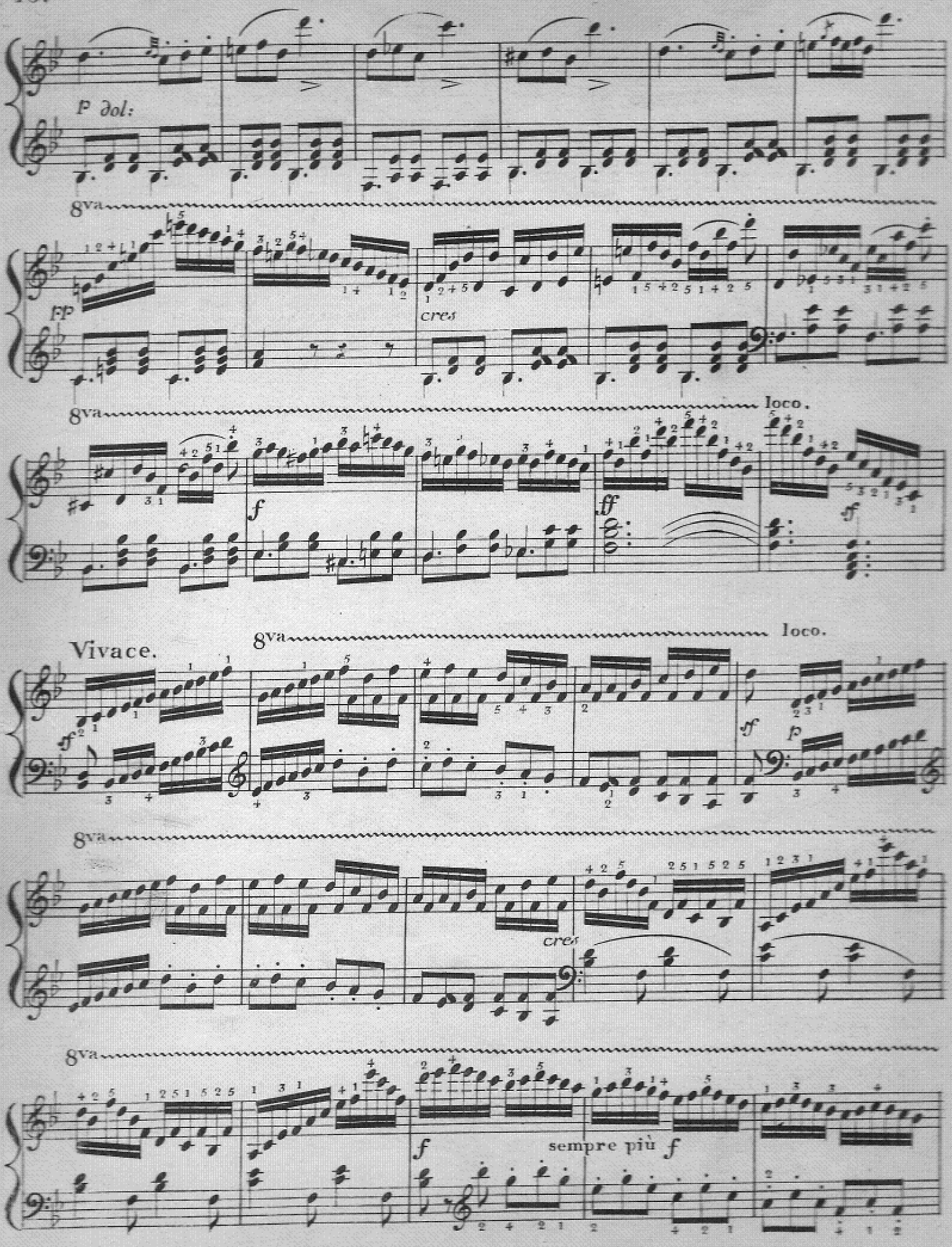
p dol:
8va
pp
cres
loco.
f
ff
Vivace.
sempre più f

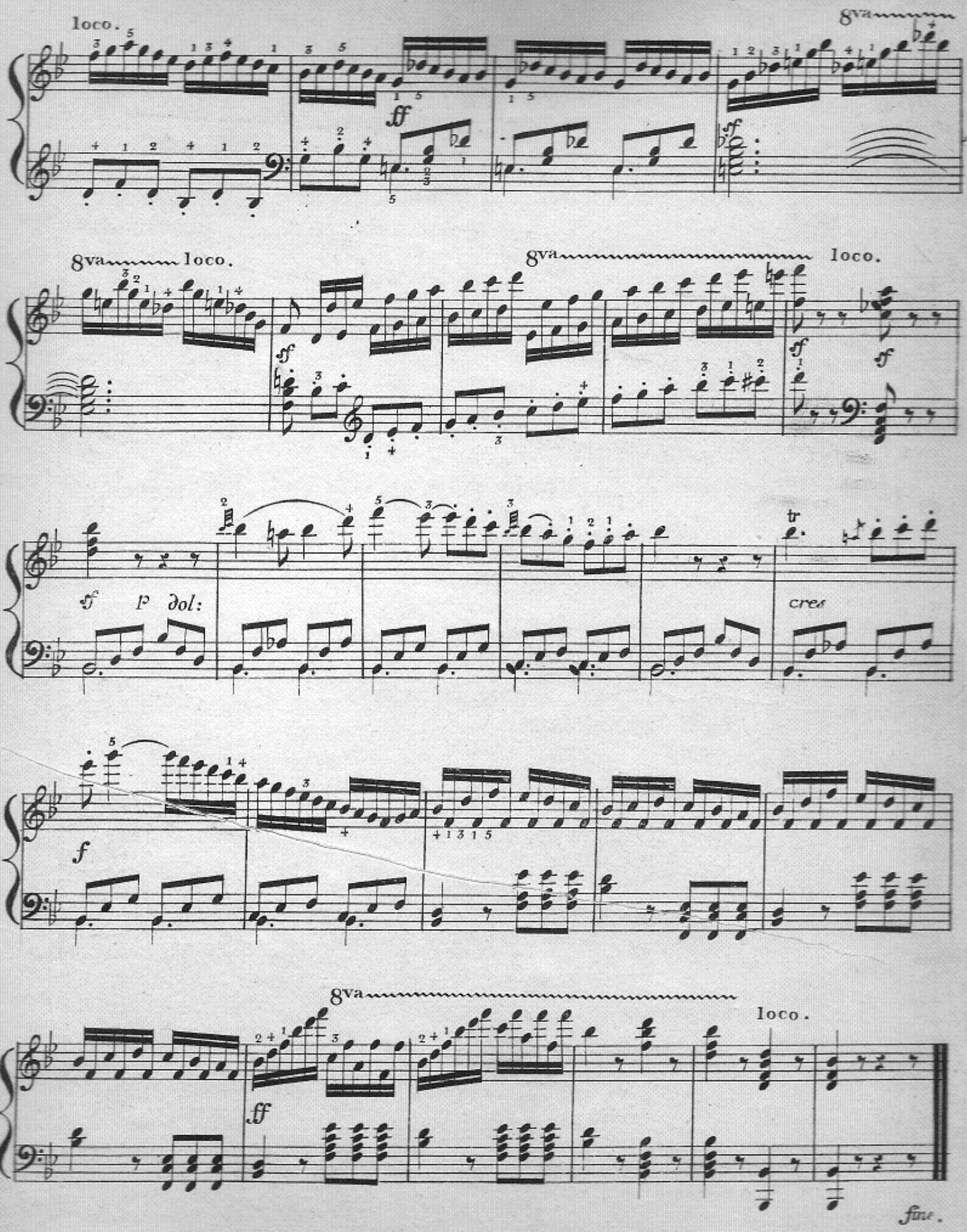
loco.
8va
ff
sf
8va loco.
8va loco.
sf
sf
sf
sf
p dol:
tr
cres
f
8va
loco.
ff
fine.