2me Cah. Op. Veneroni

Dono del Sig. Prof. PAOLO VENERONI

Hommage à Mozart.

12 GRANDES ETUDES mélodiques,

pour le Piano

par

J. B. CRAMER.

Deux Cahiers.

Op. 107. Cah. I. *Propriété des Editeurs.* *Pr. 4 Mark.*

Leipzig, chez Breitkopf & Härtel.

Paris, chez Brandus & Cie. *Londres, chez Beale & chez Chappel.*

1600. № 7.

Enregistré aux Archives de l'Union.

Signature Not Verified

From the Library of LC

Digitally signed by From the Library of LC
DN: cn=From the Library of LC, c=IT
Date: 2007.01.26 20:50:54 + 01'00'

J. H. Cramer. Op. 107. Cah. 1.

Moderato.

ETUDE I.

sotto voce.

poco a poco

crescendo

f

fz

f

f

dim.

cresc.

dim.

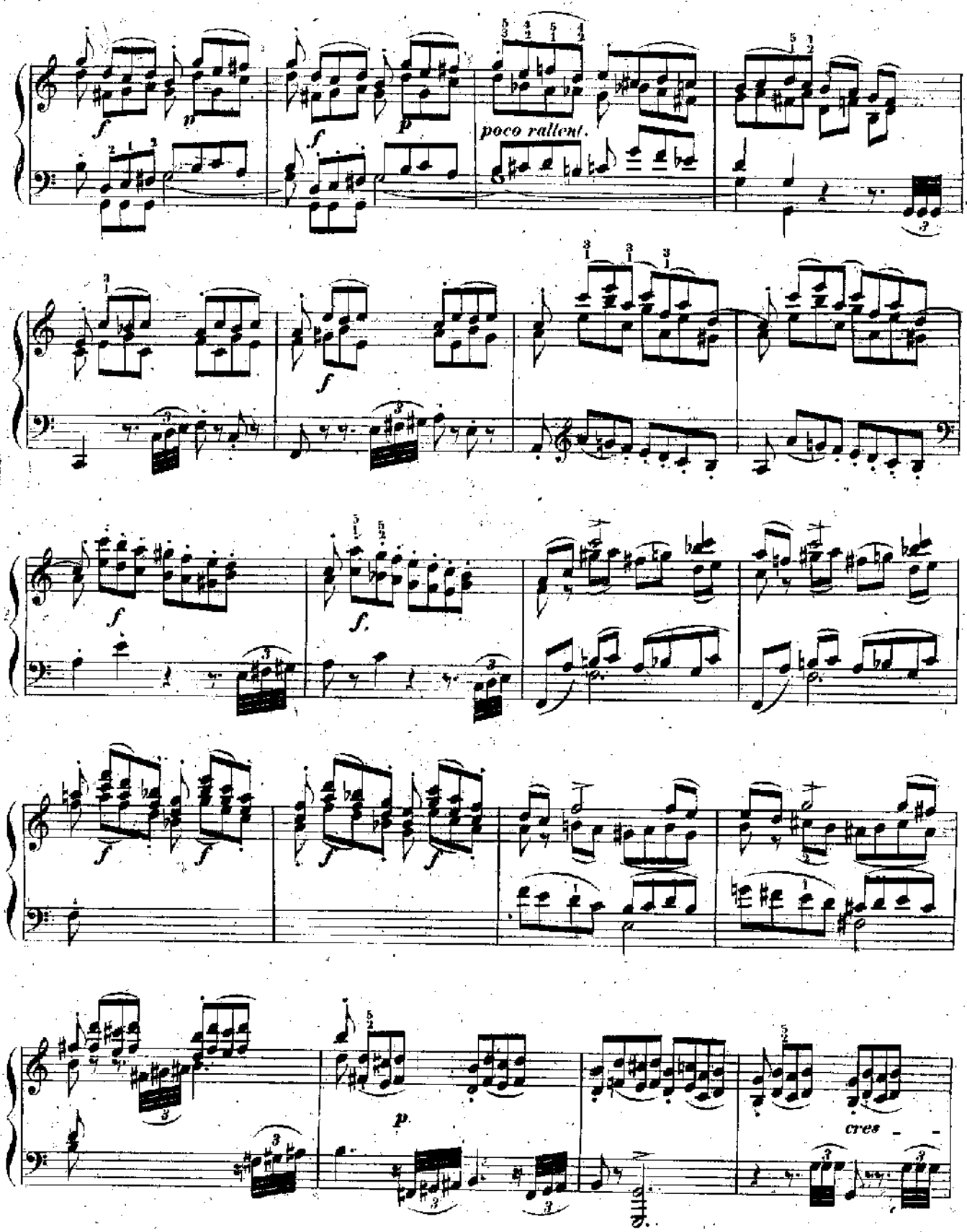
poco rallent.
cres

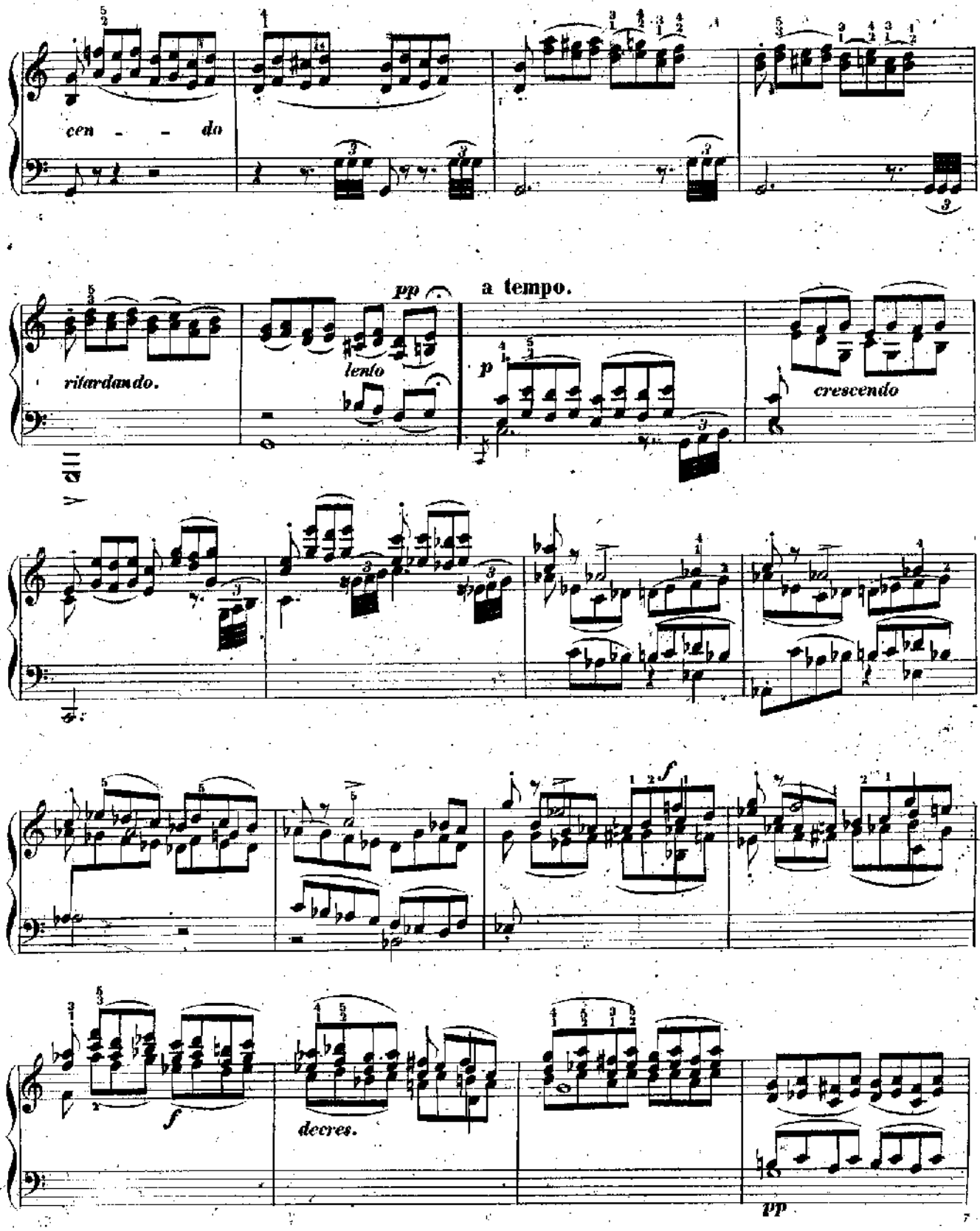
cen - - do
ritardando.
pp
lento
a tempo.
p
crescendo
f
f
decres.
pp

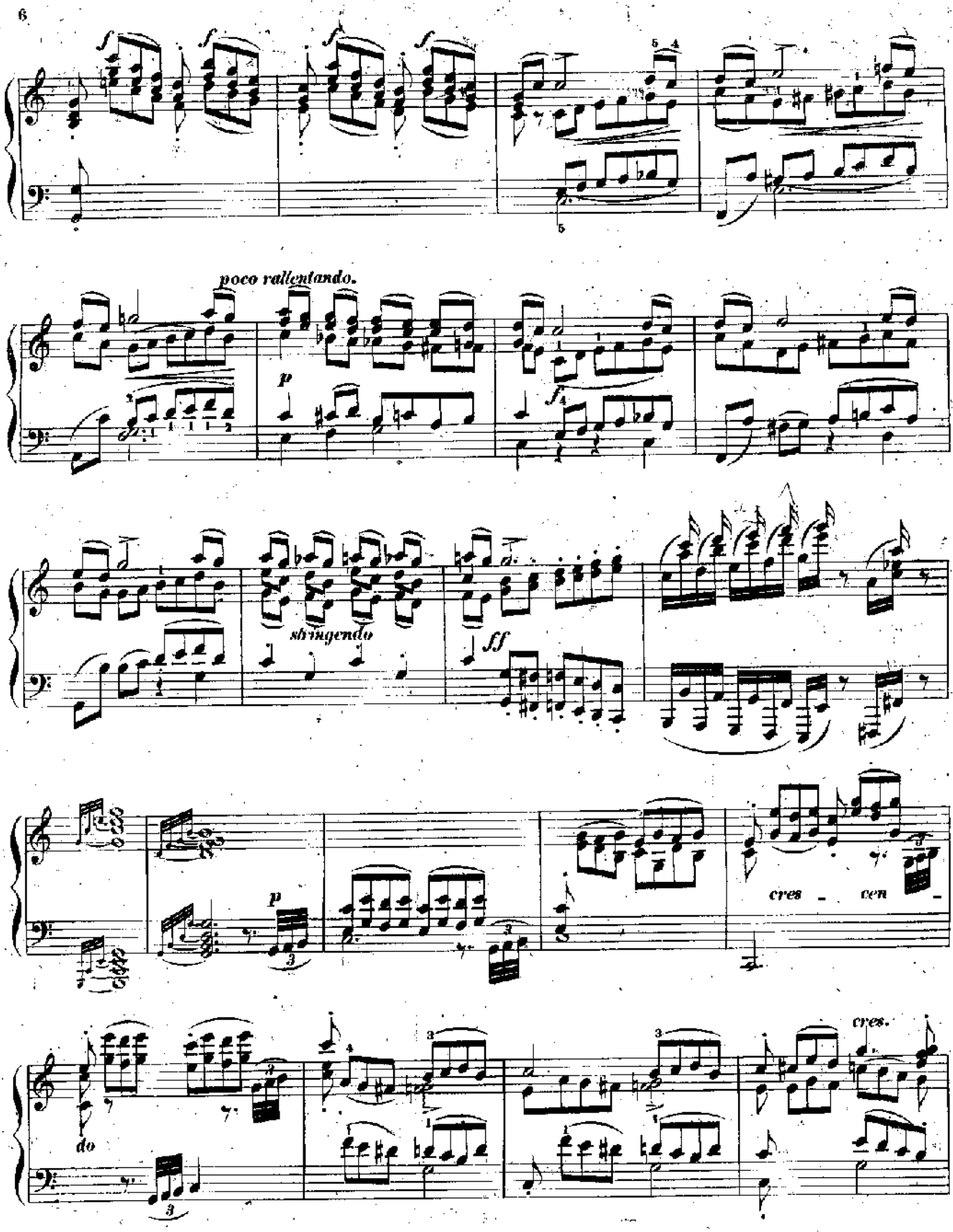
poco rallentando.
stringendo
cres - cen - do
cres.

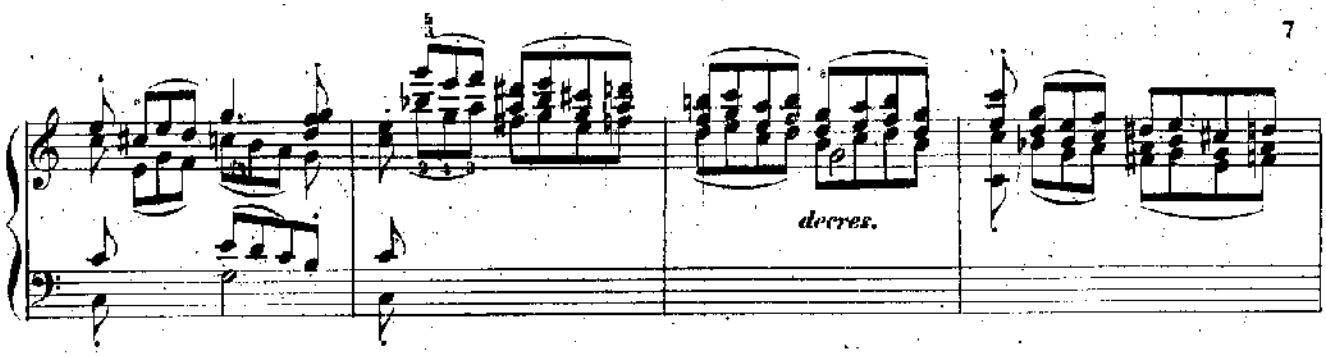

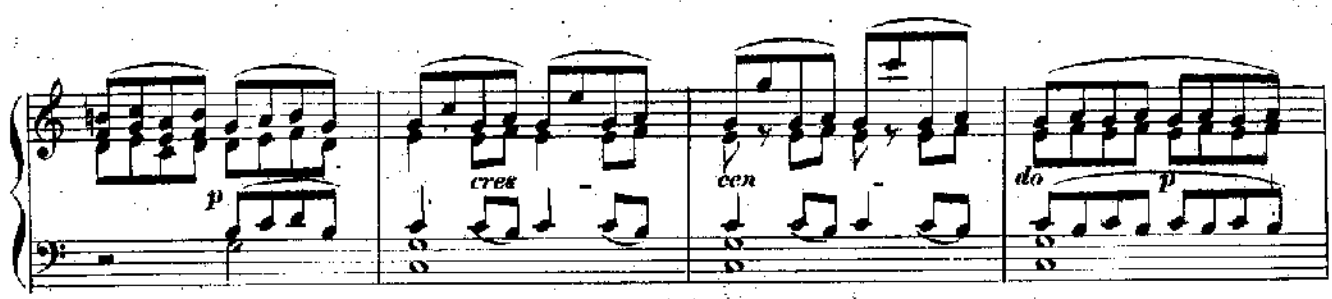

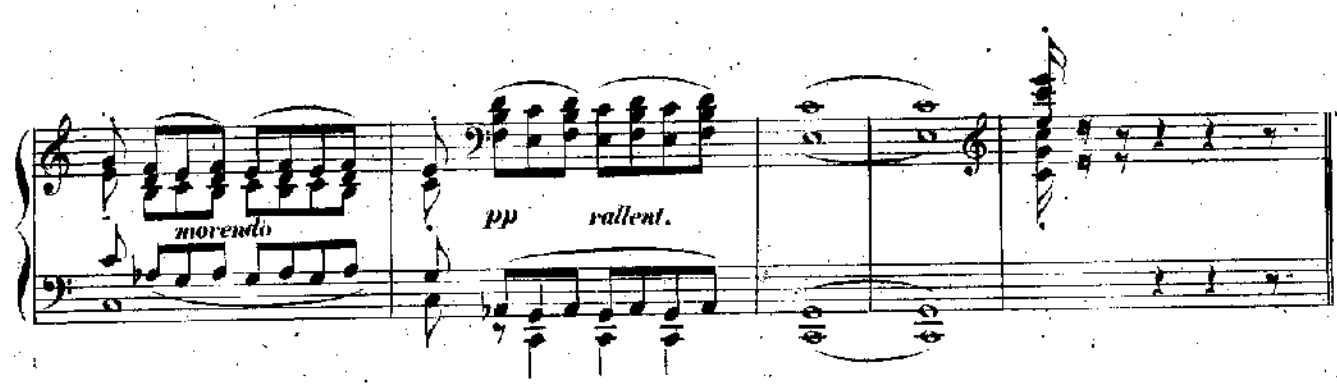

Moderato assai.

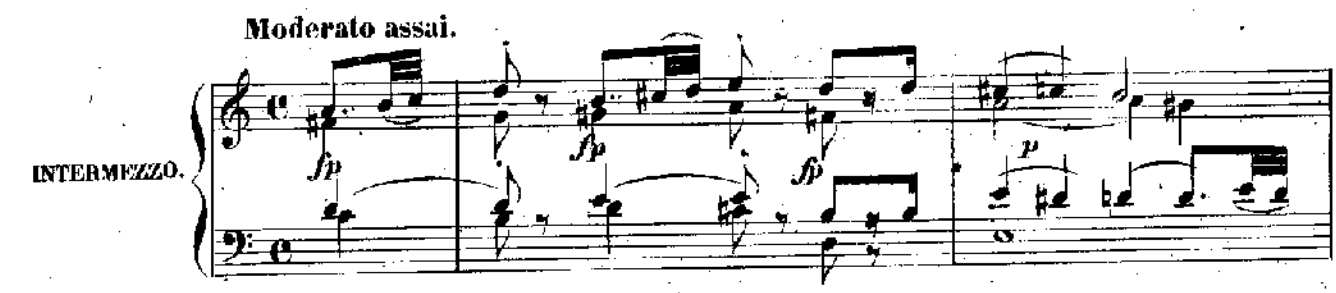

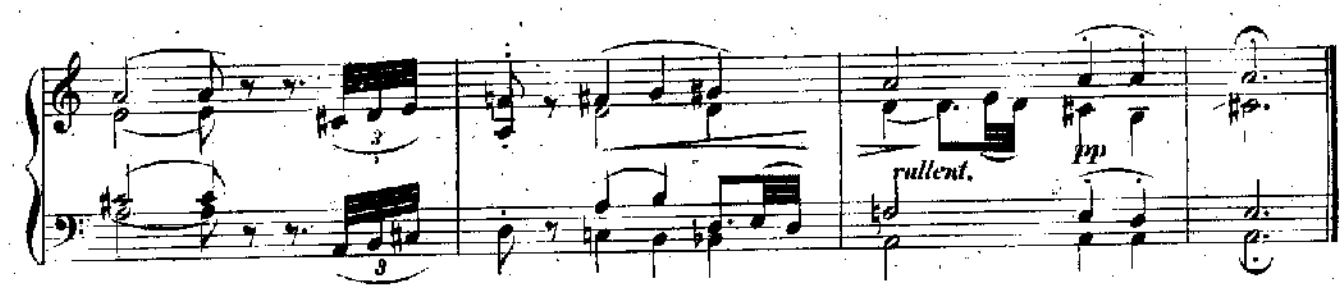

ETUDE II.

Allegro moderato ma con spirito.

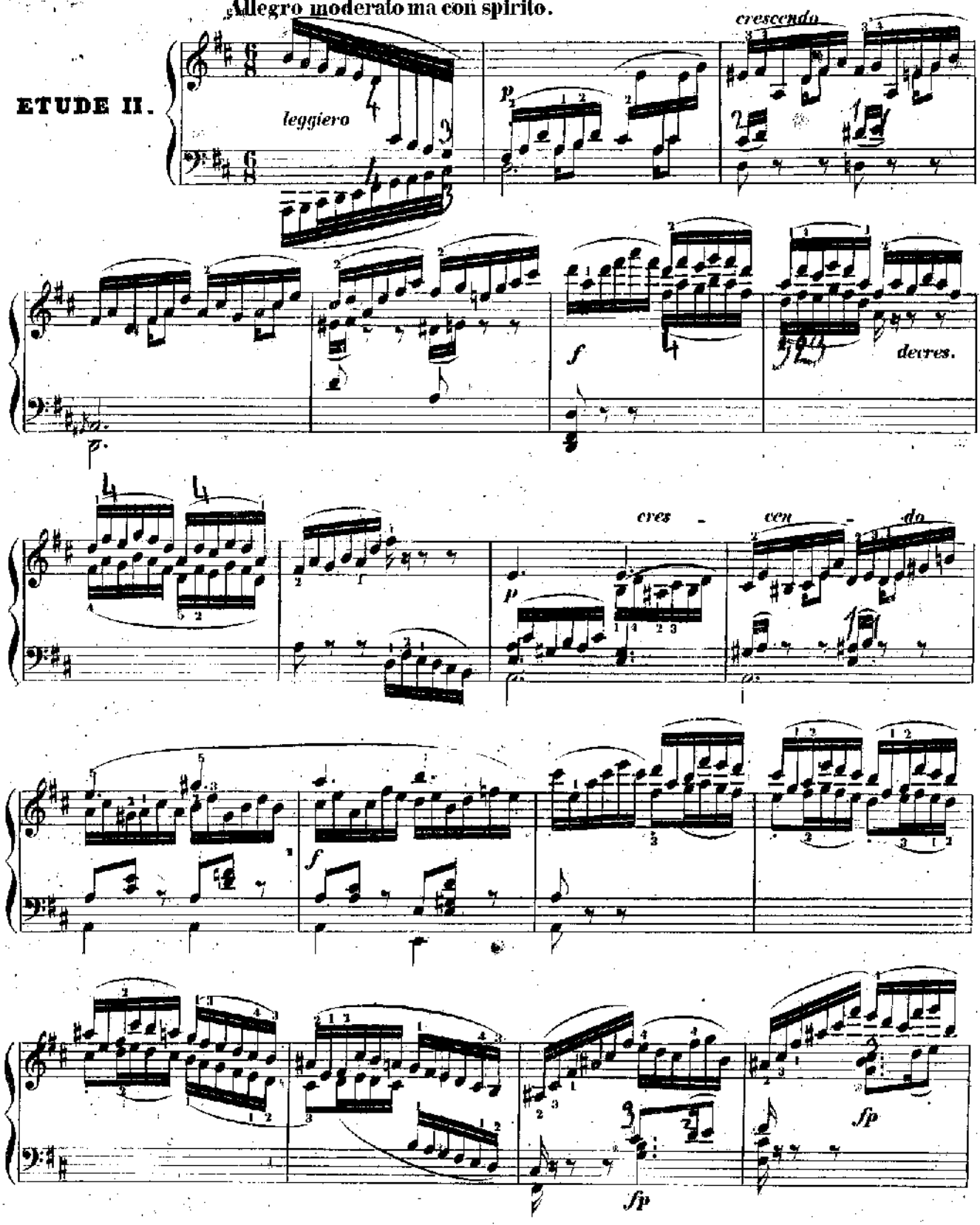

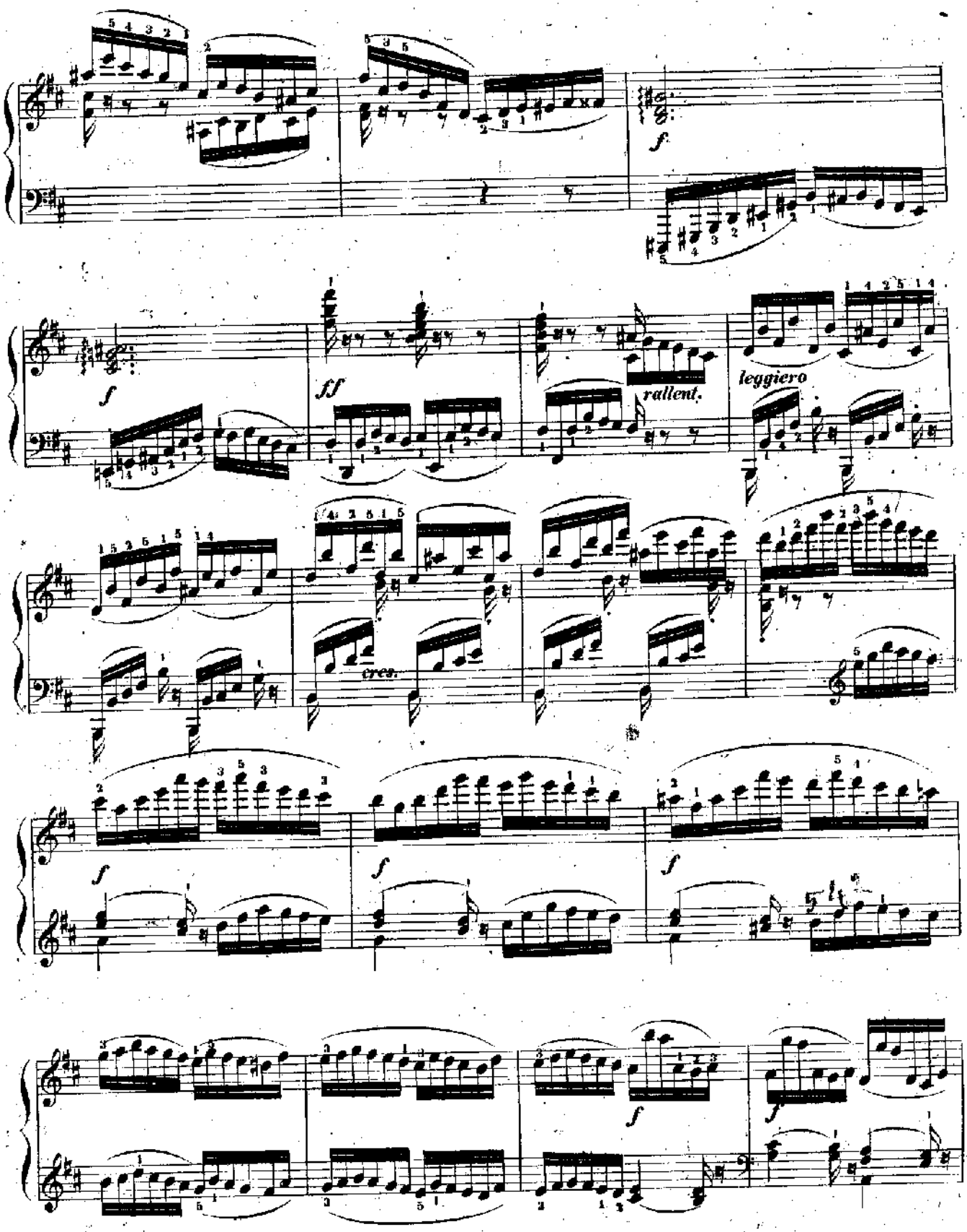
f
ff
rallent.
leggiero
cres.
f
f
f
f
f

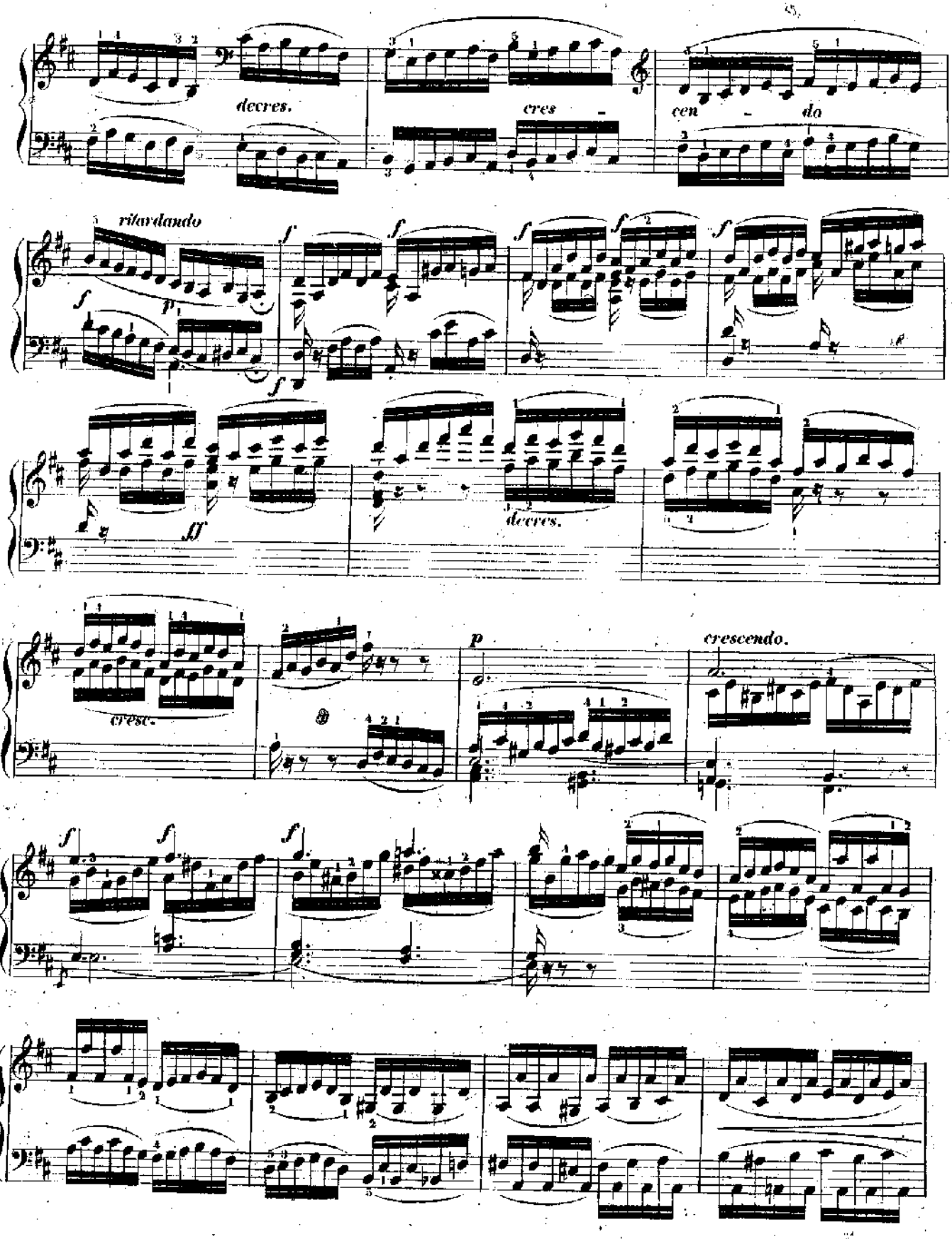
decres.
cres -
cen - do
rilardando
decres.
cresc.
crescendo.

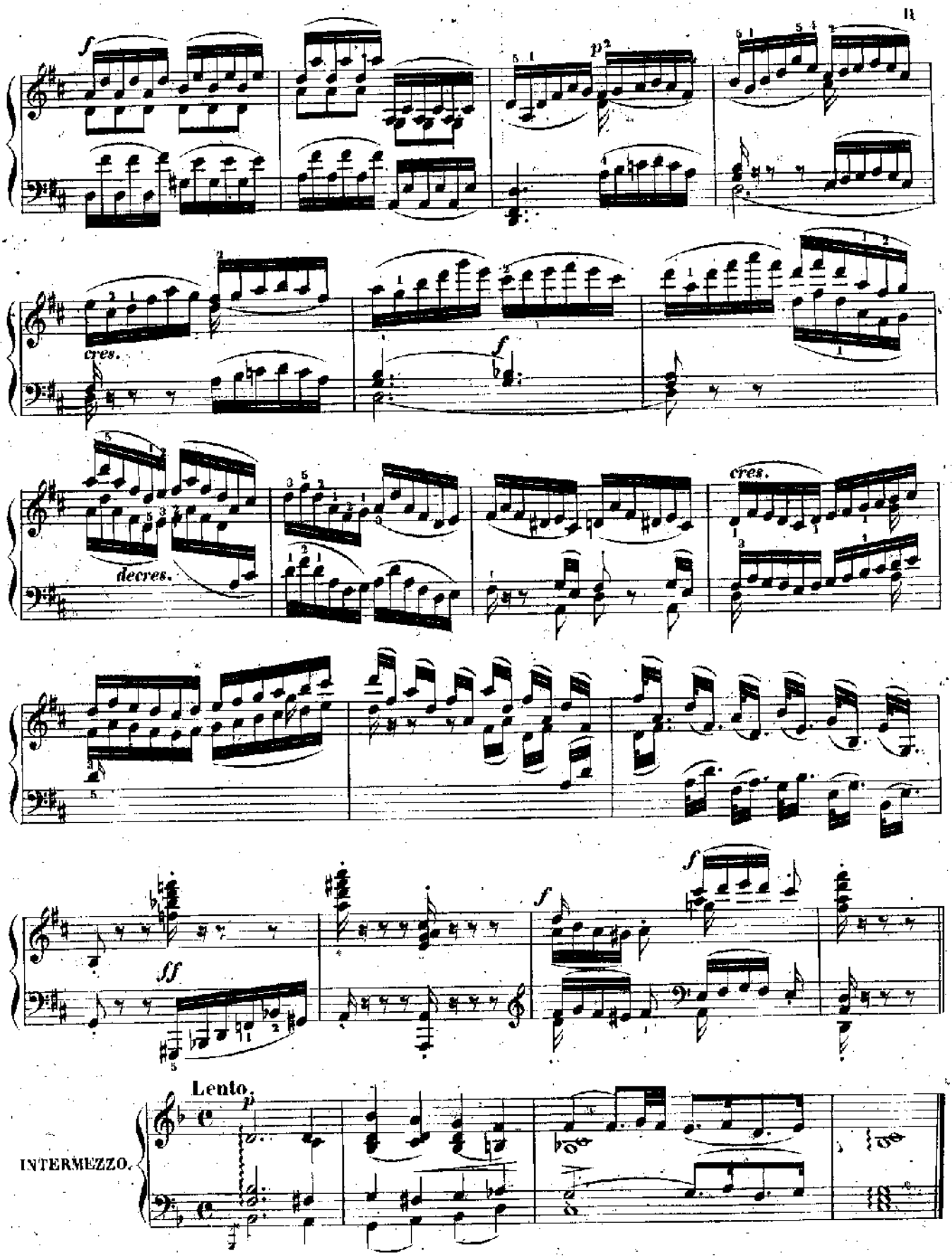
f
p
cres.
f
decres.
cres.
ff
f
f
Lento.
p
INTERMEZZO.

ETUDE III.

Allegro non forte.

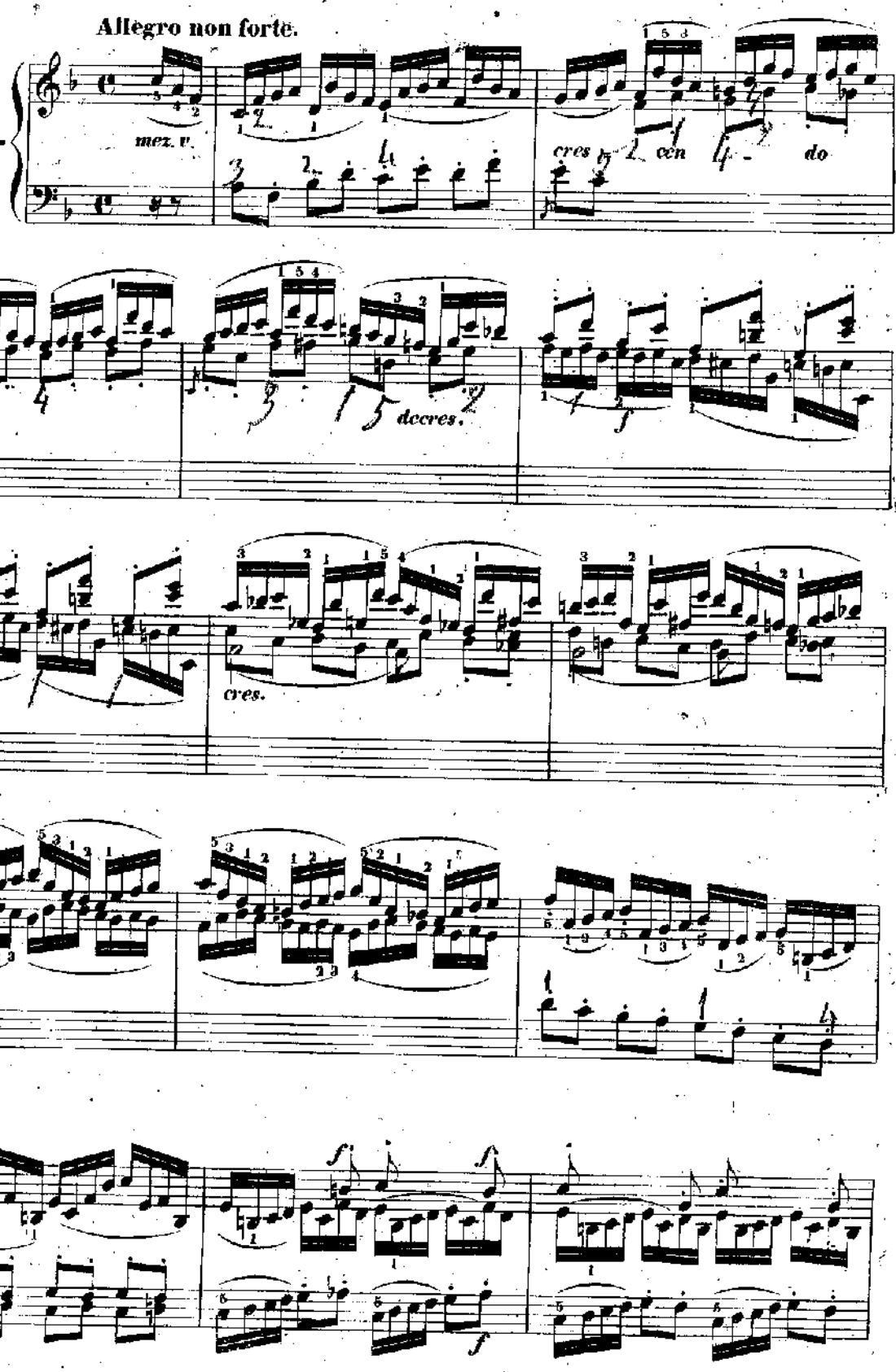

Ped. cres. Ped. *f*

f

decres. *f* *crescendo*

ff *pp* *fp* *fp*

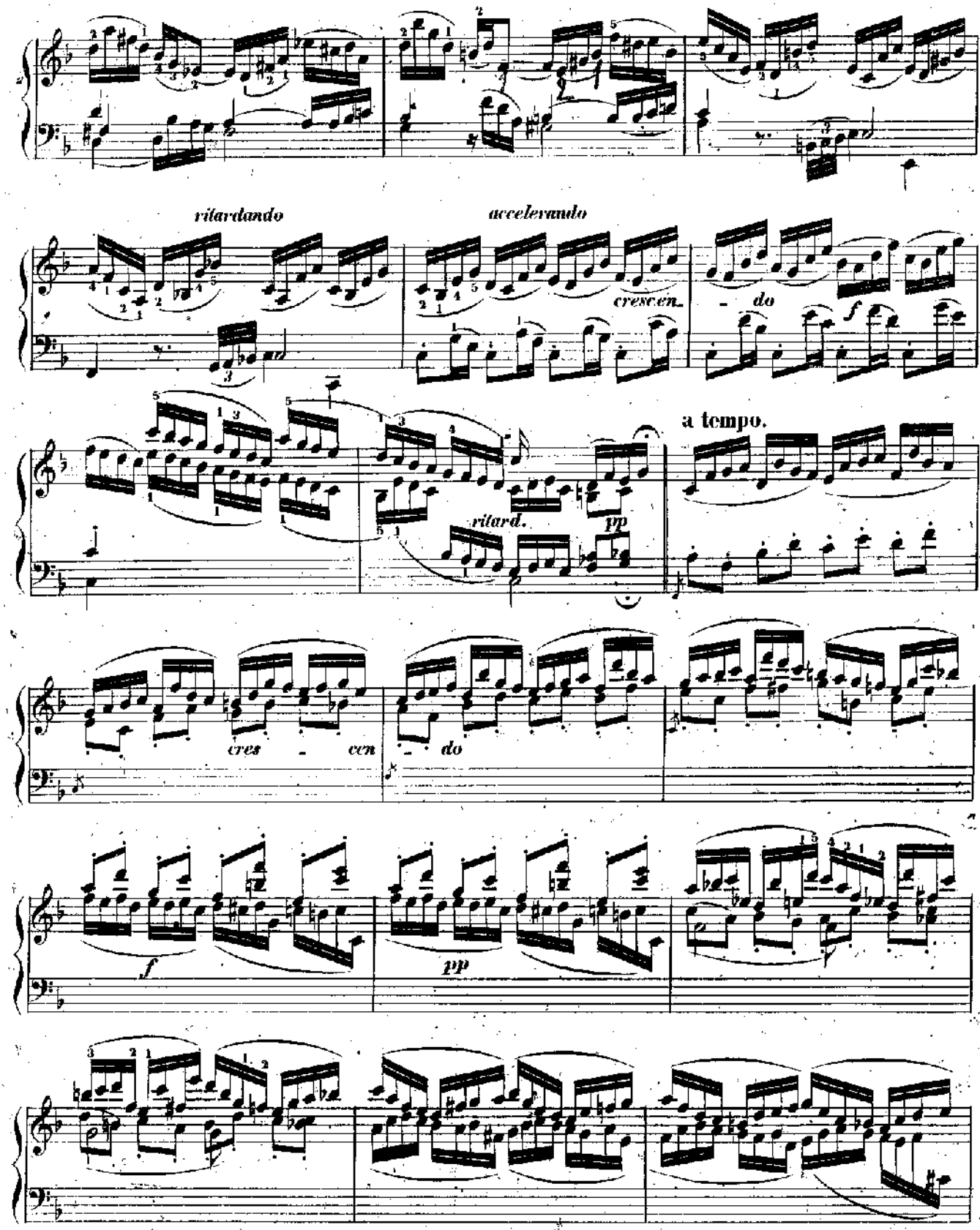
ritardando
accelerando
cresc.en.
- do
f
a tempo.
ritard.
pp
cres - cen
- do
f
pp

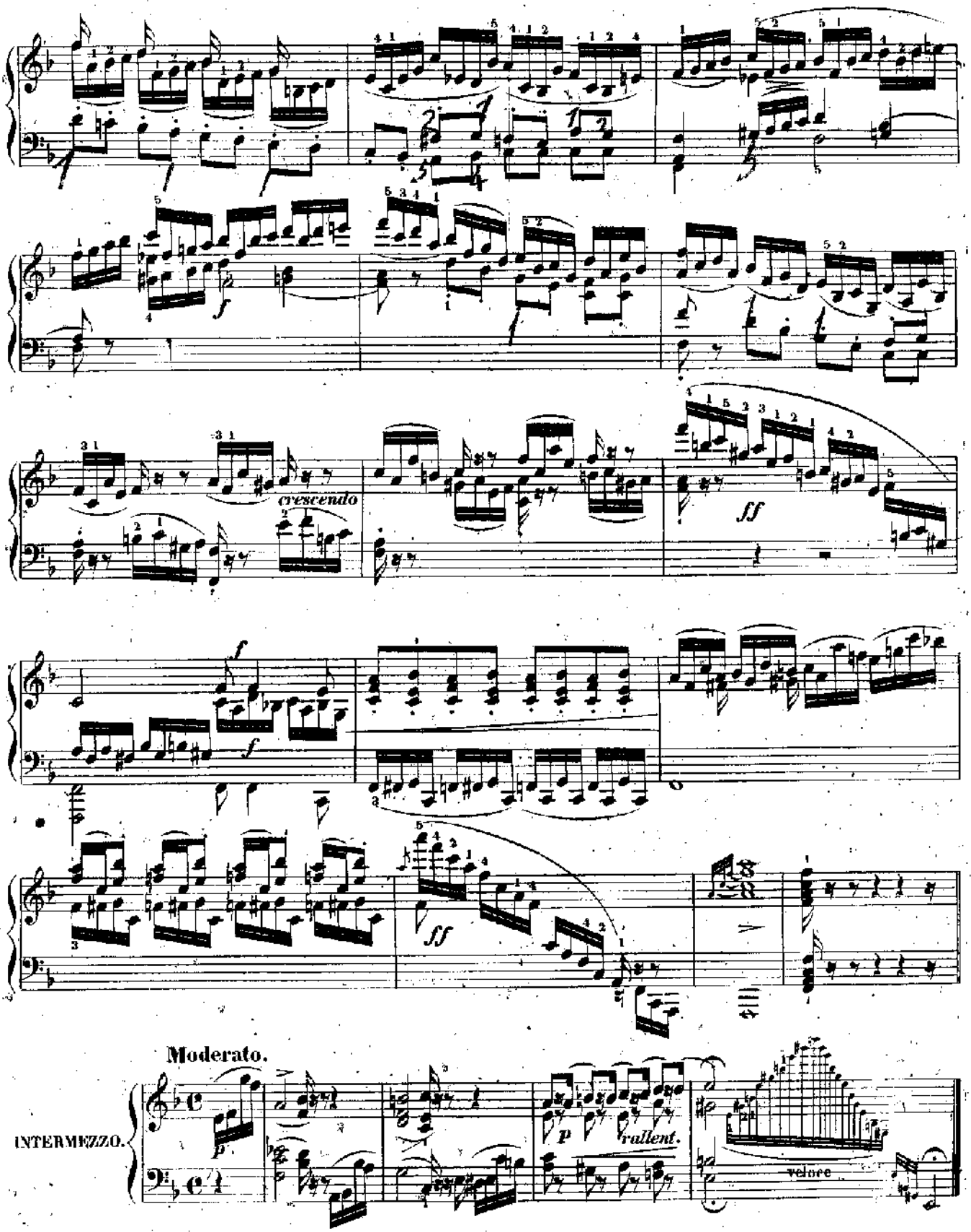
crescendo
ff
f
ff
Moderato.
INTERMEZZO.
p
rallent.
veloce

ETUDE IV.

Allegretto piacevole ma non presto.

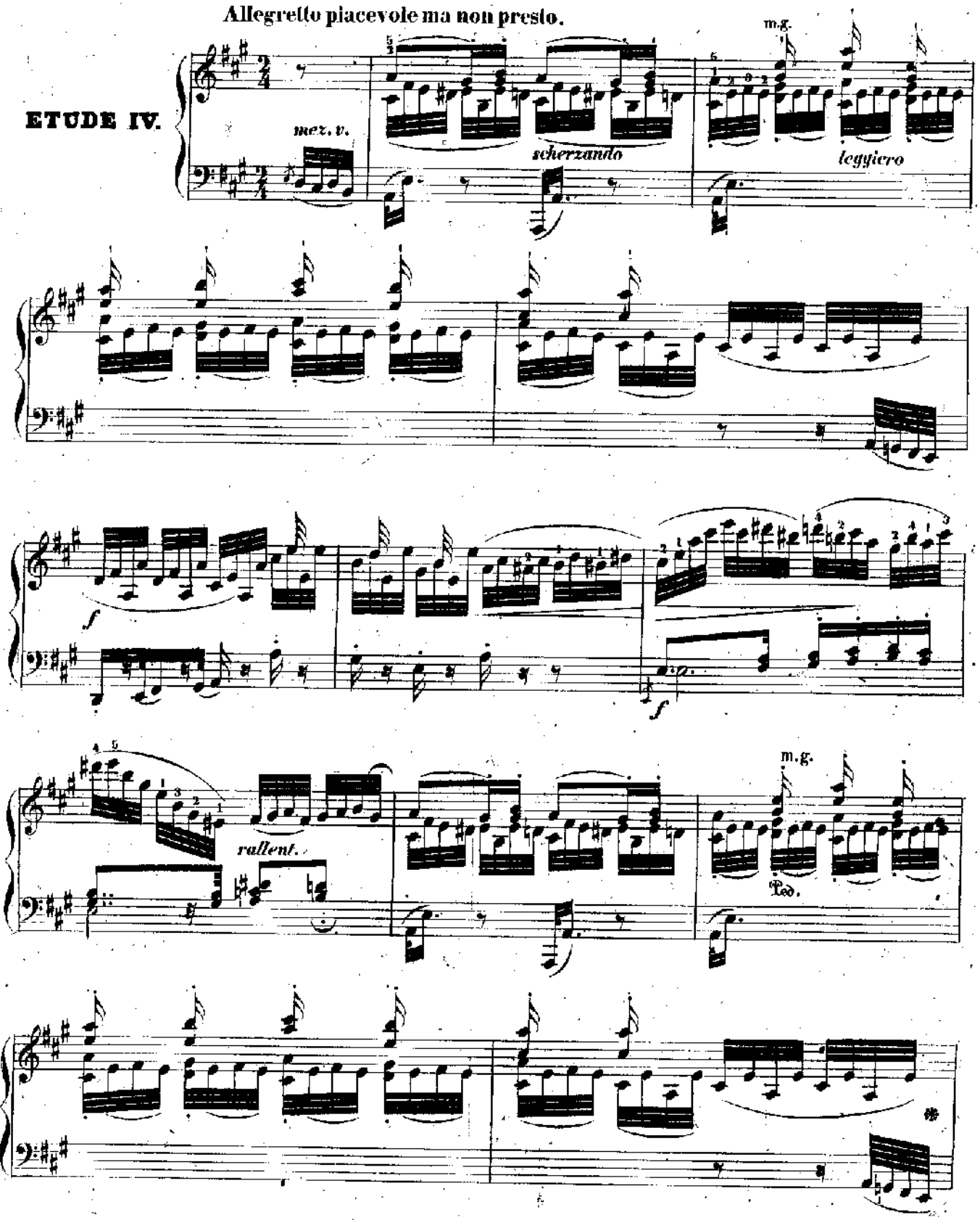

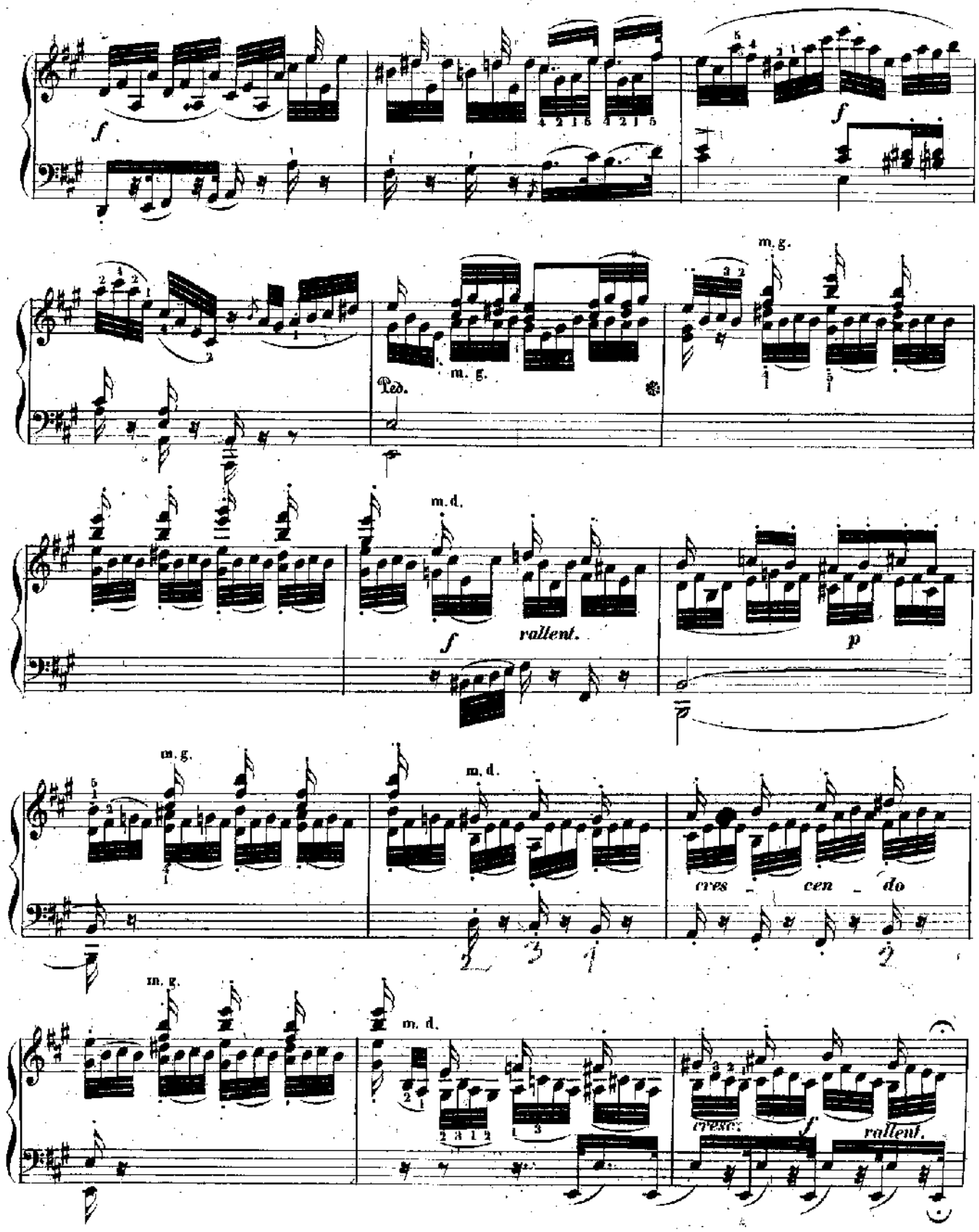
f
m. g.
Ped.
m. d.
rallent.
p
cres - cen - do
rallent.

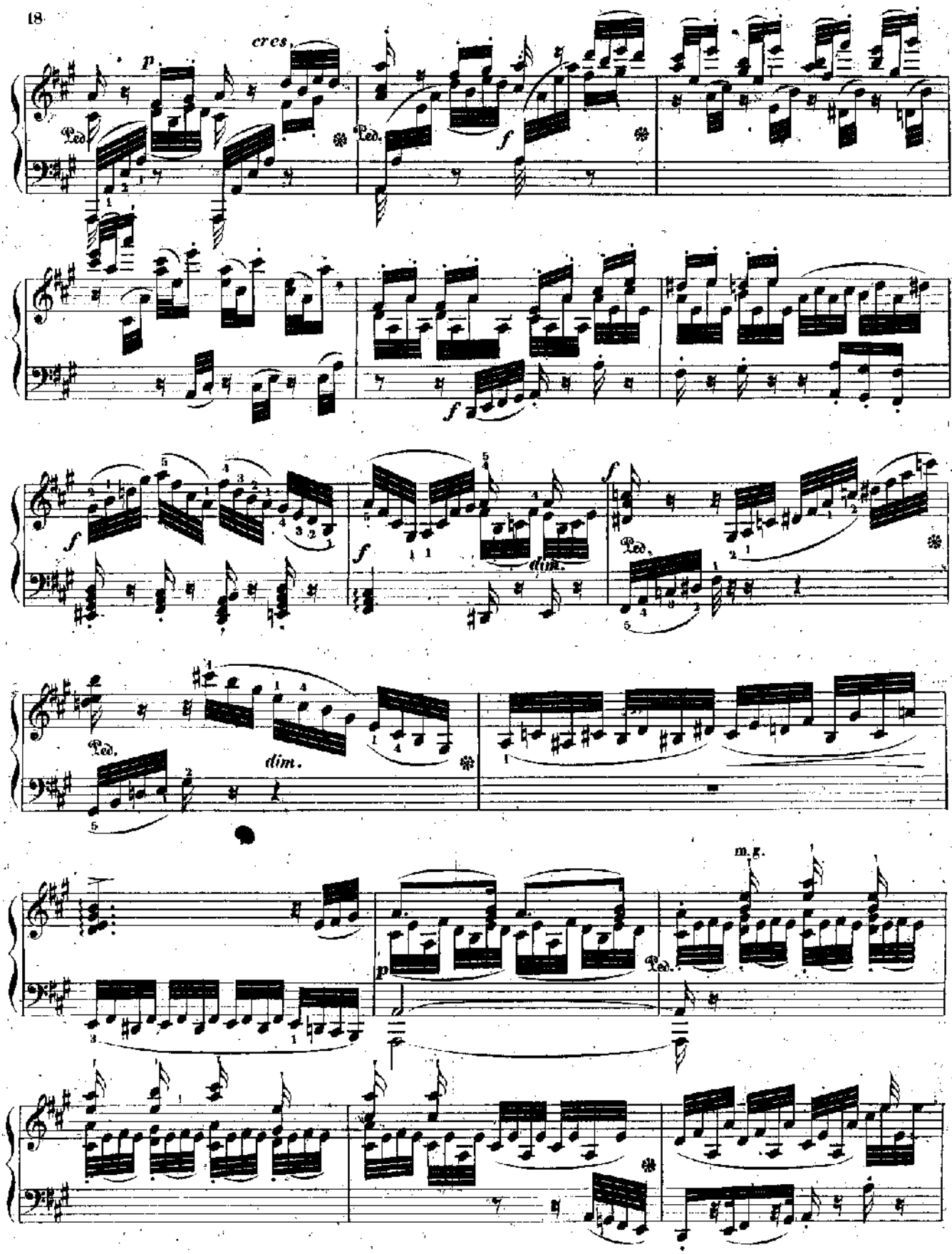
cres.
p
Ped.
f
dim.
m.g.

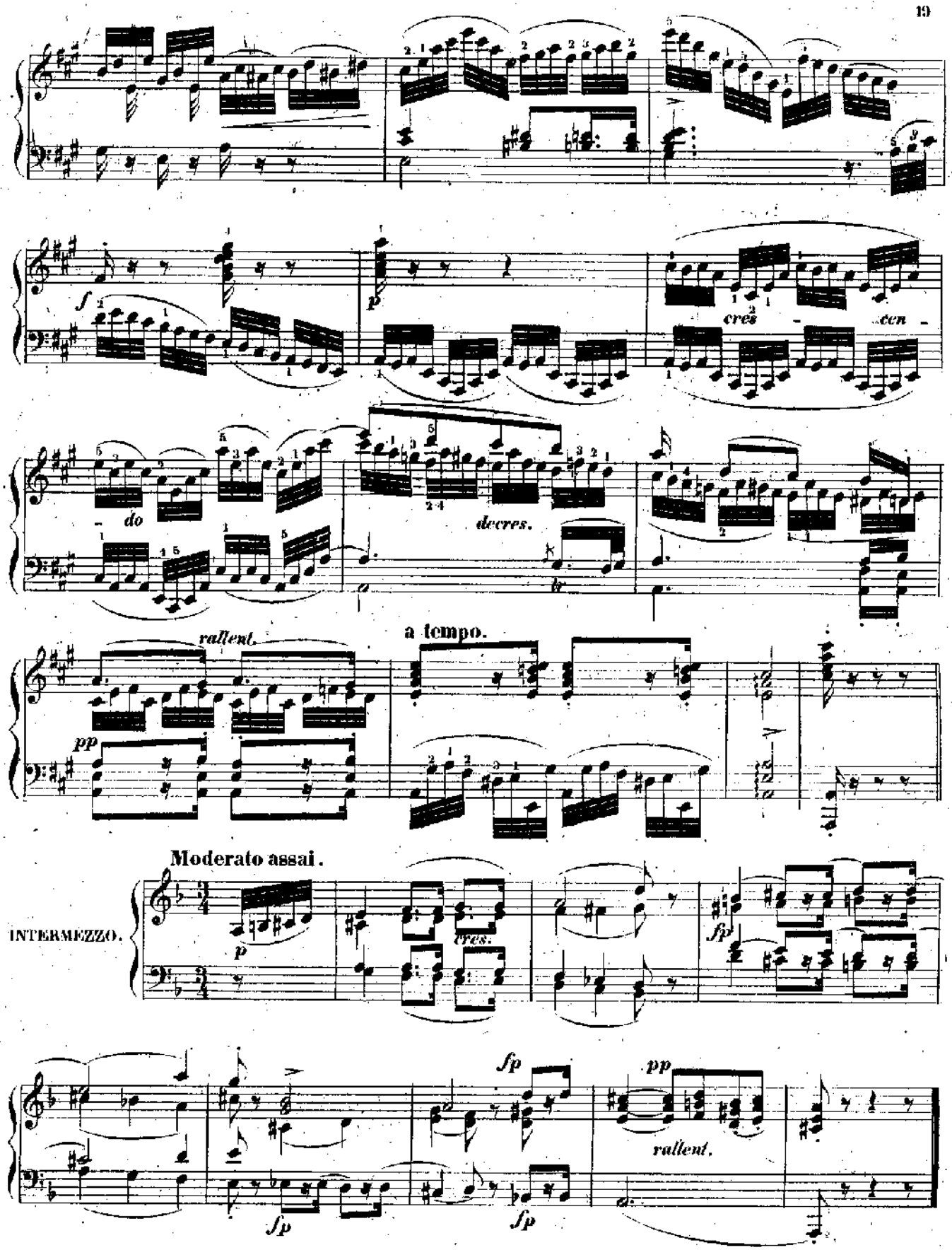
f
p
cres
cen
do
decres.
rallent.
a tempo.
pp
Moderato assai.
INTERMEZZO.
p
cres.
fp
fp
fp
pp
rallent.

ETUDE V.

Moderato e ben legato.

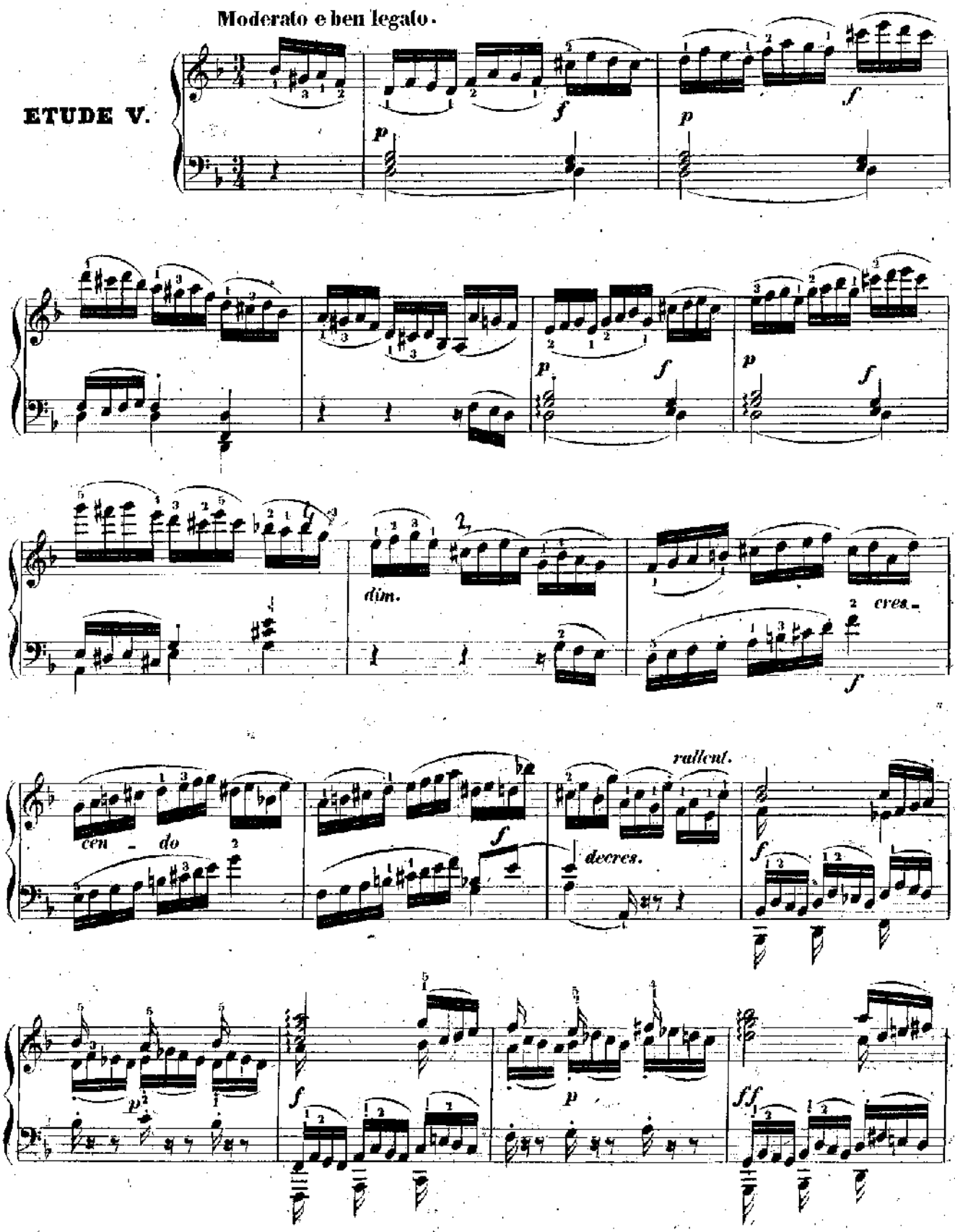

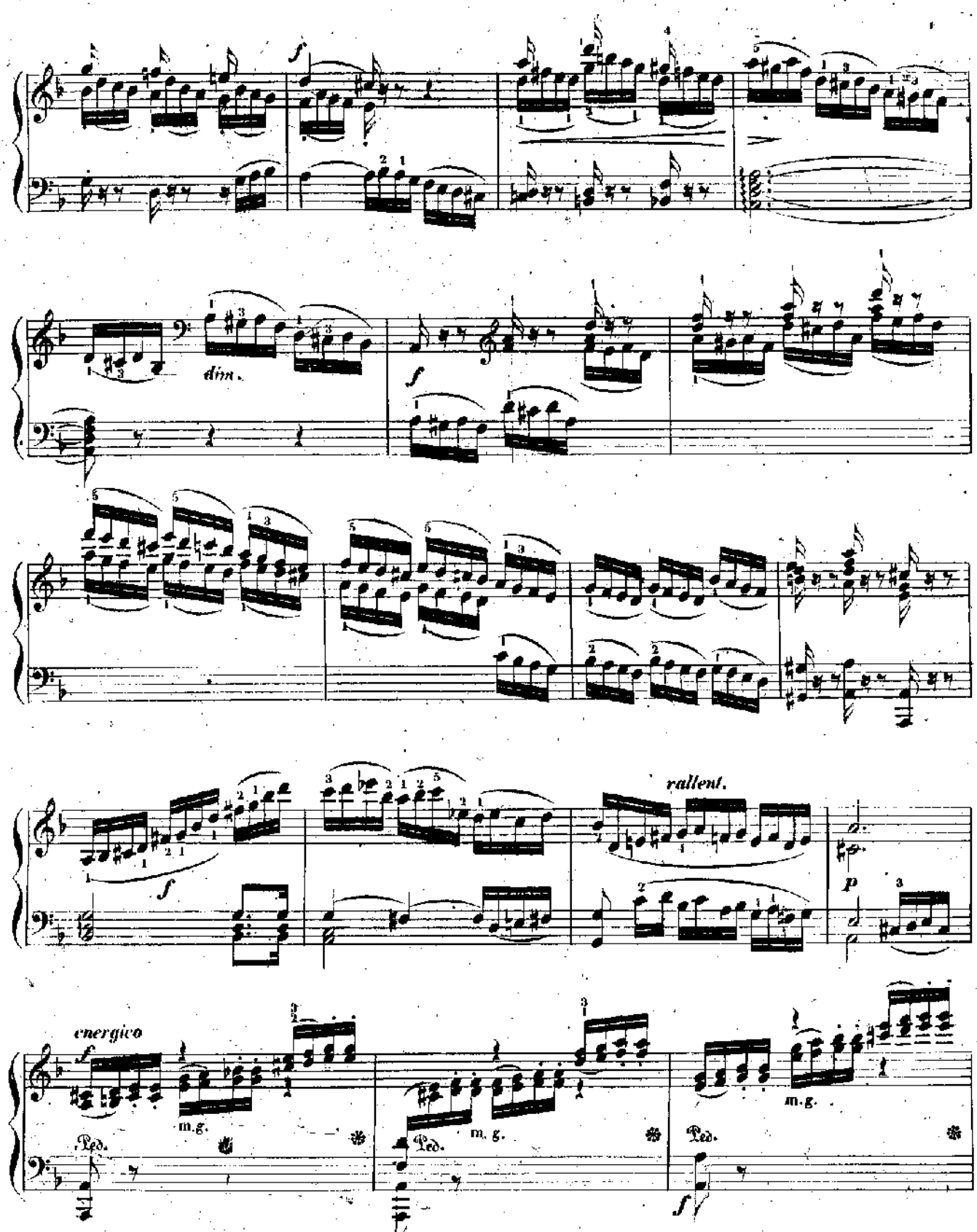
f
dim.
f
rallent.
p
energico
f
m.g.
Ped.
m. g.
Ped.
Ped.
m.g.
f

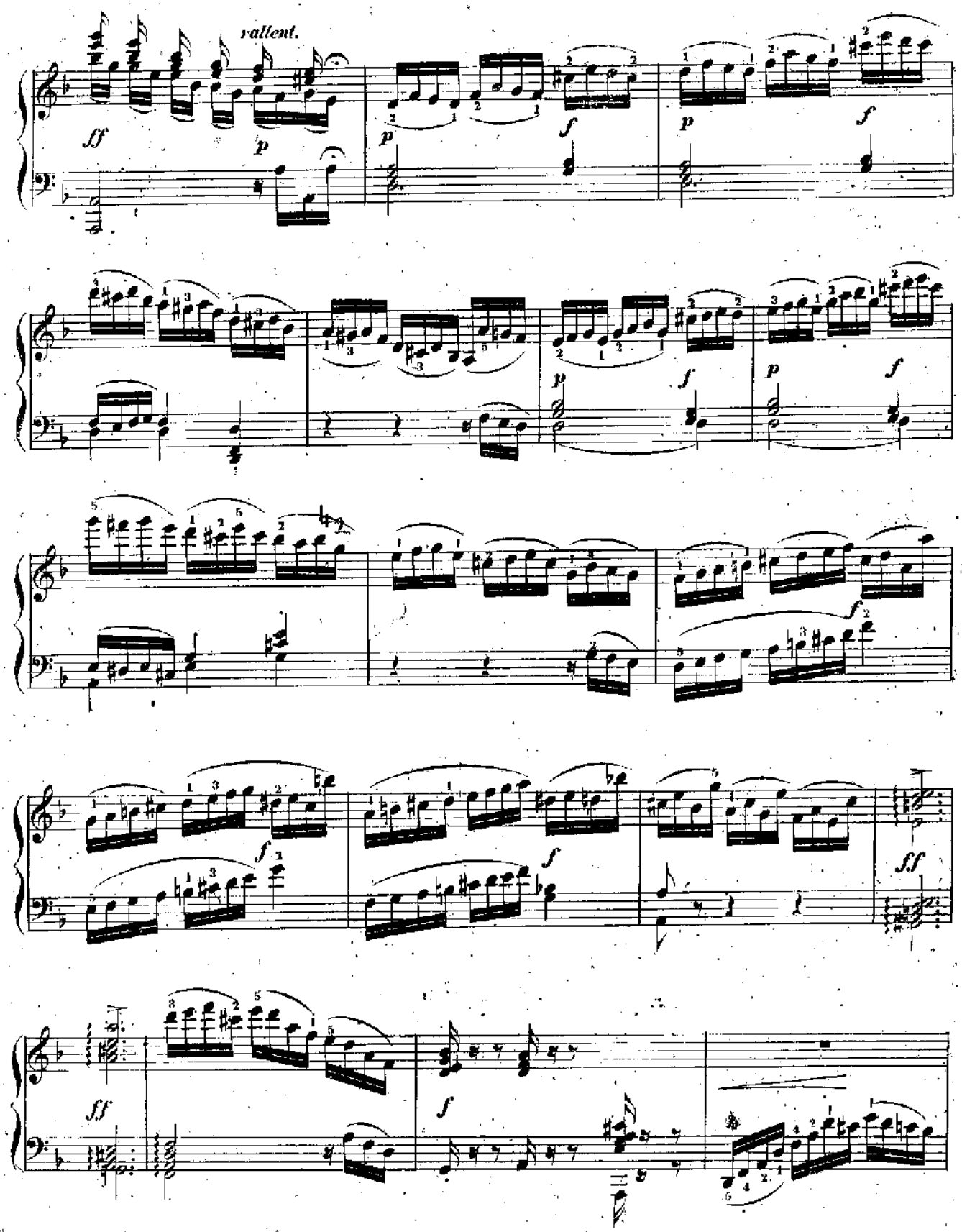
rallent.
ff
p
p
f
p
f
p
f
p
f
f
f
f
ff
ff
f

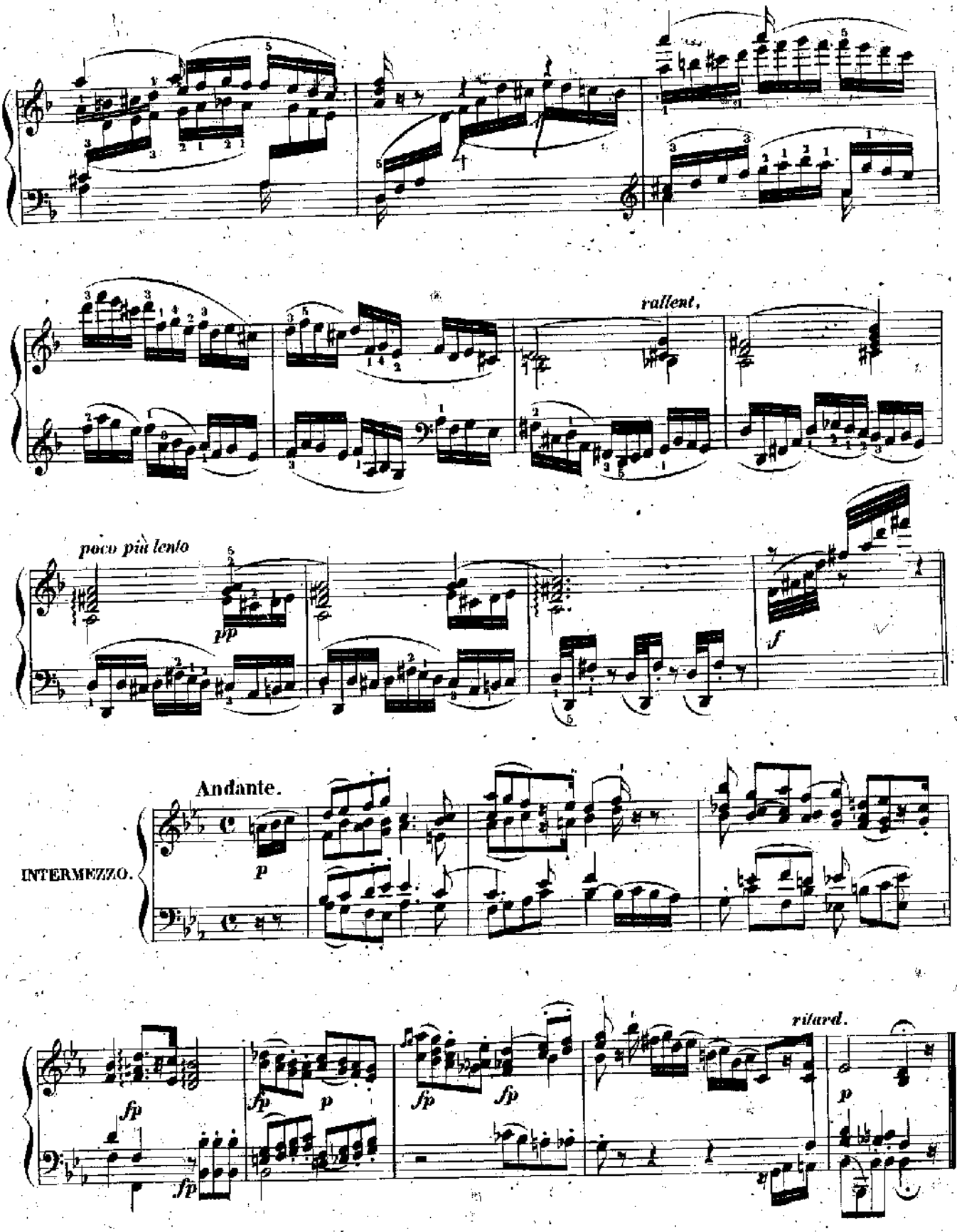
rallent.
poco più lento
pp
f
Andante.
INTERMEZZO.
p
fp
fp
p
fp
fp
fp
ritard.
p

Il canto ben marcato.
e sempre legato nella mana dritta.

ETUDE VI.

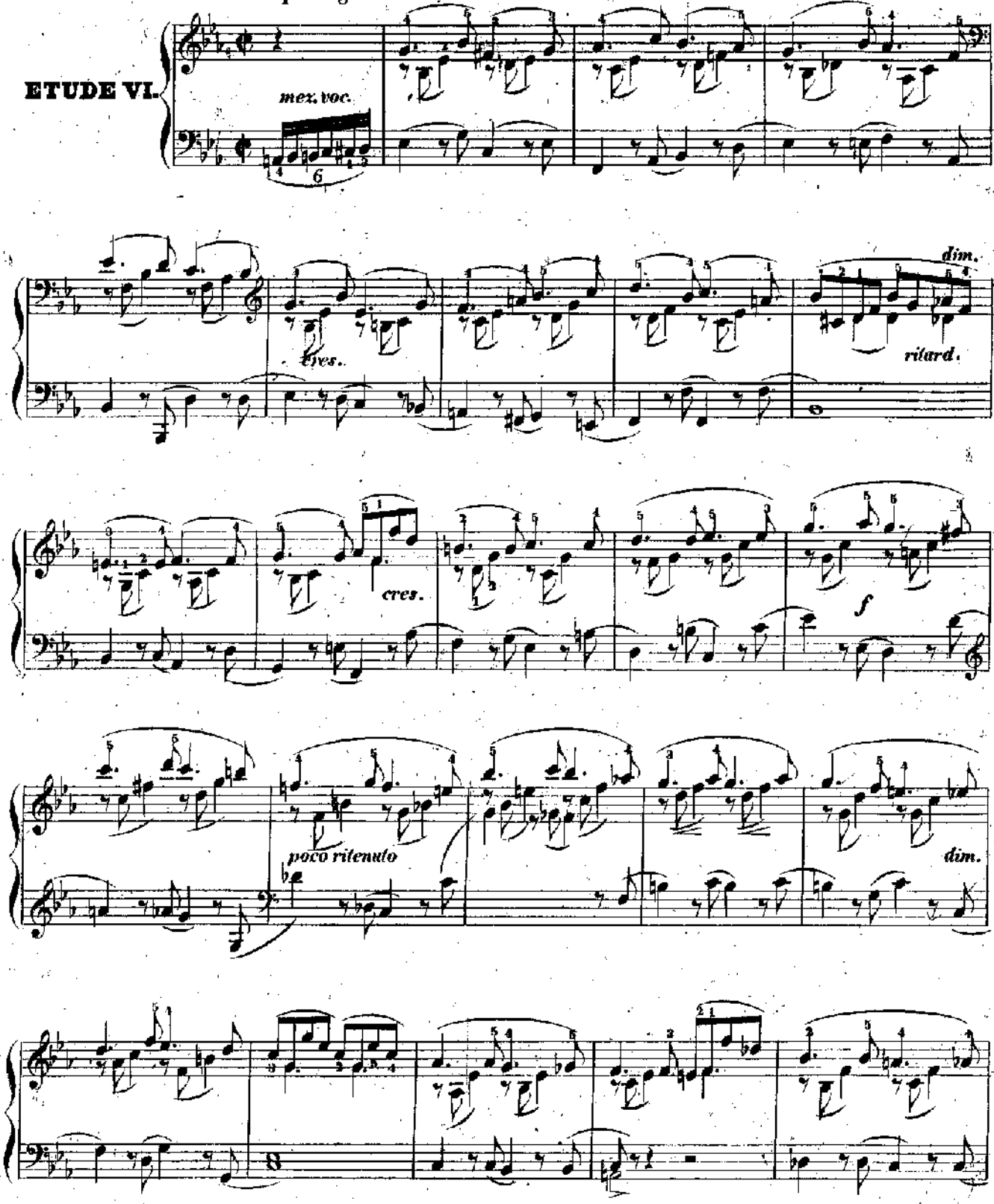

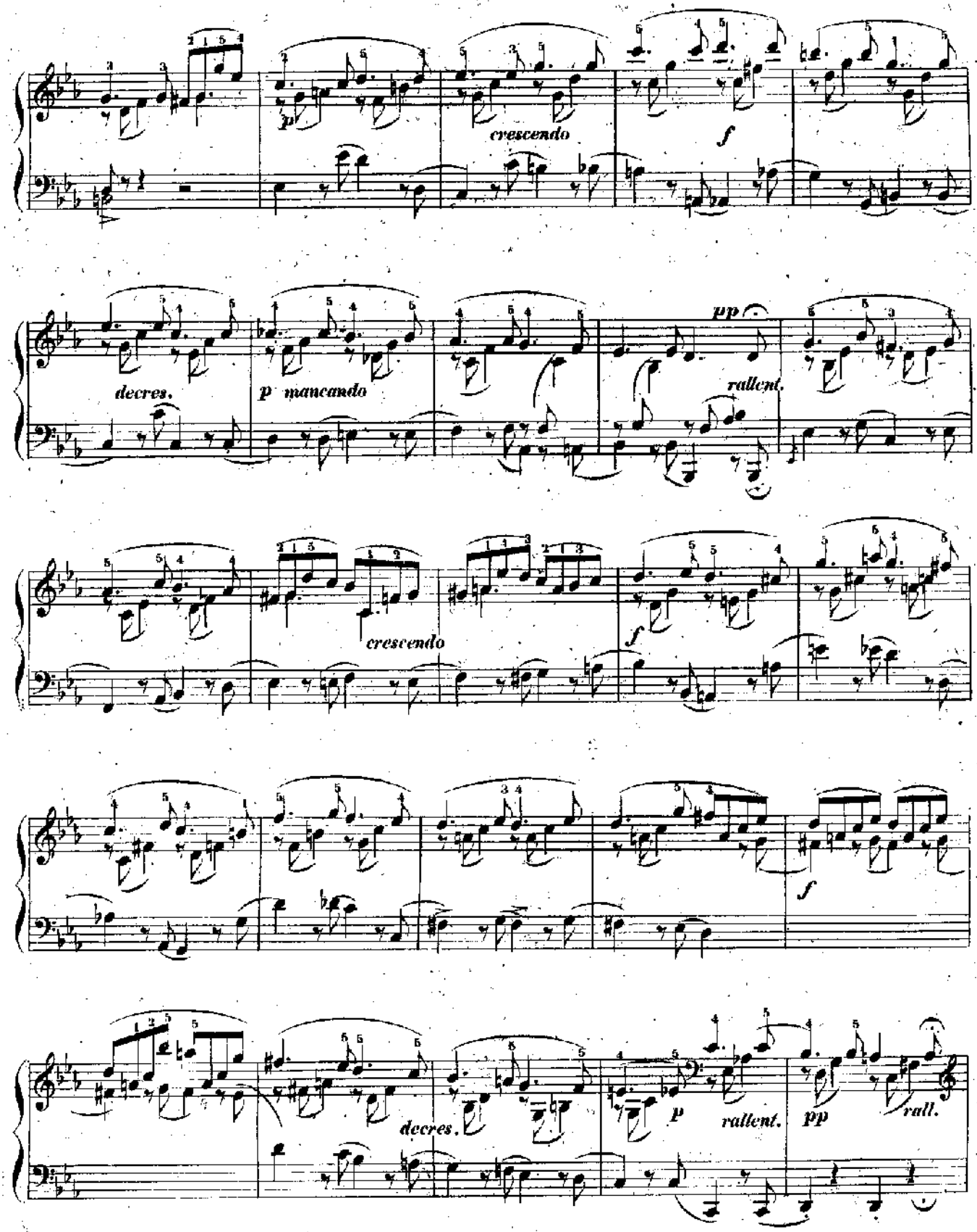
p
crescendo
f
decres.
p mancando
pp
rallent.
crescendo
f
f
decres.
p
rallent.
pp
rall.

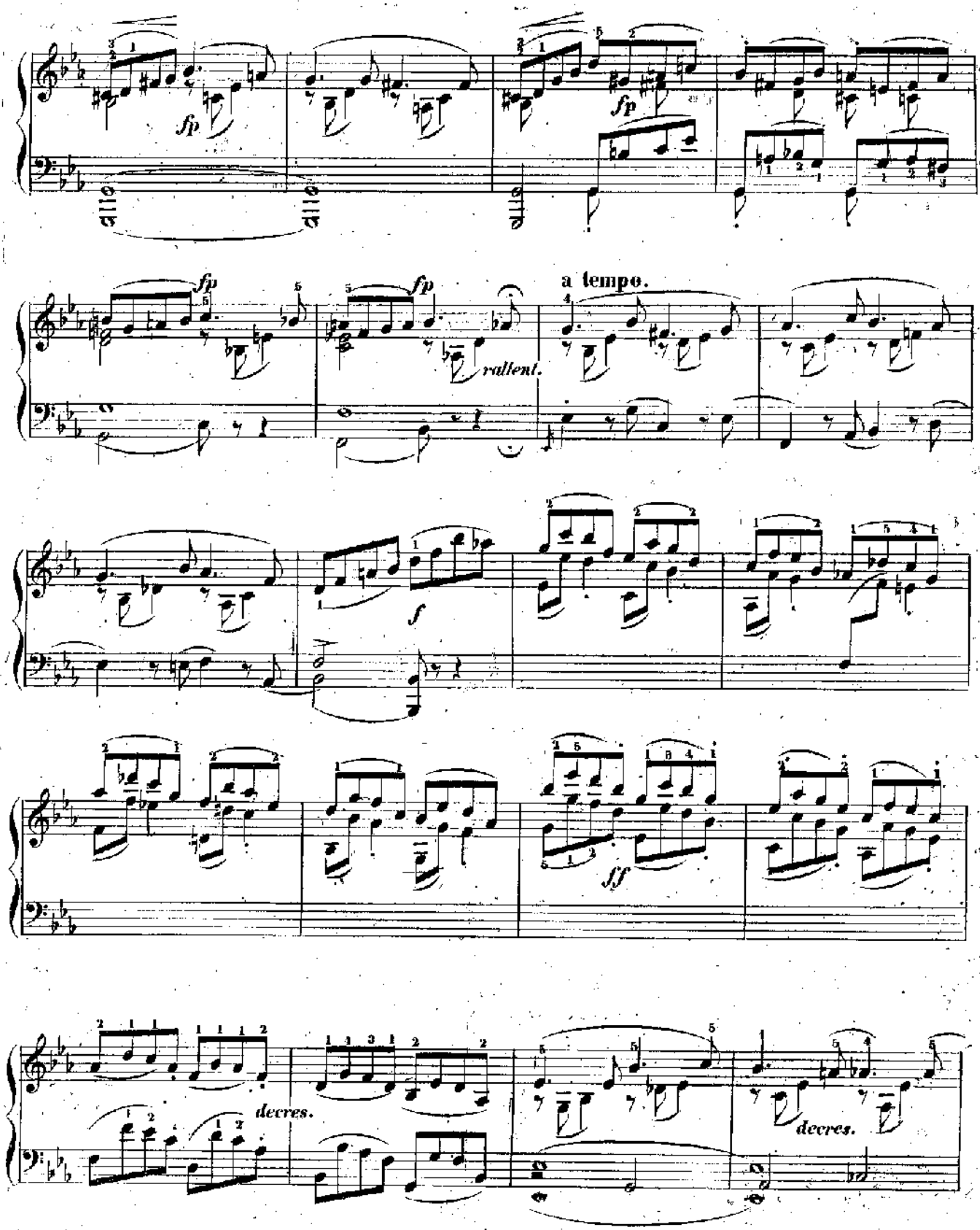
fp
fp
fp
rallent.
a tempo.
f
ff
decres.
decres.

cres.

fp fp

f f cres.

f

Ped. dim.

Andante.

INTERMEZZO.

p f f fp f

fp

p rallent.

Cantabile quasi Andante e ben sostenuto.

J. B. Cramer. Op. 107. Cah. 2.

ETUDE VII.

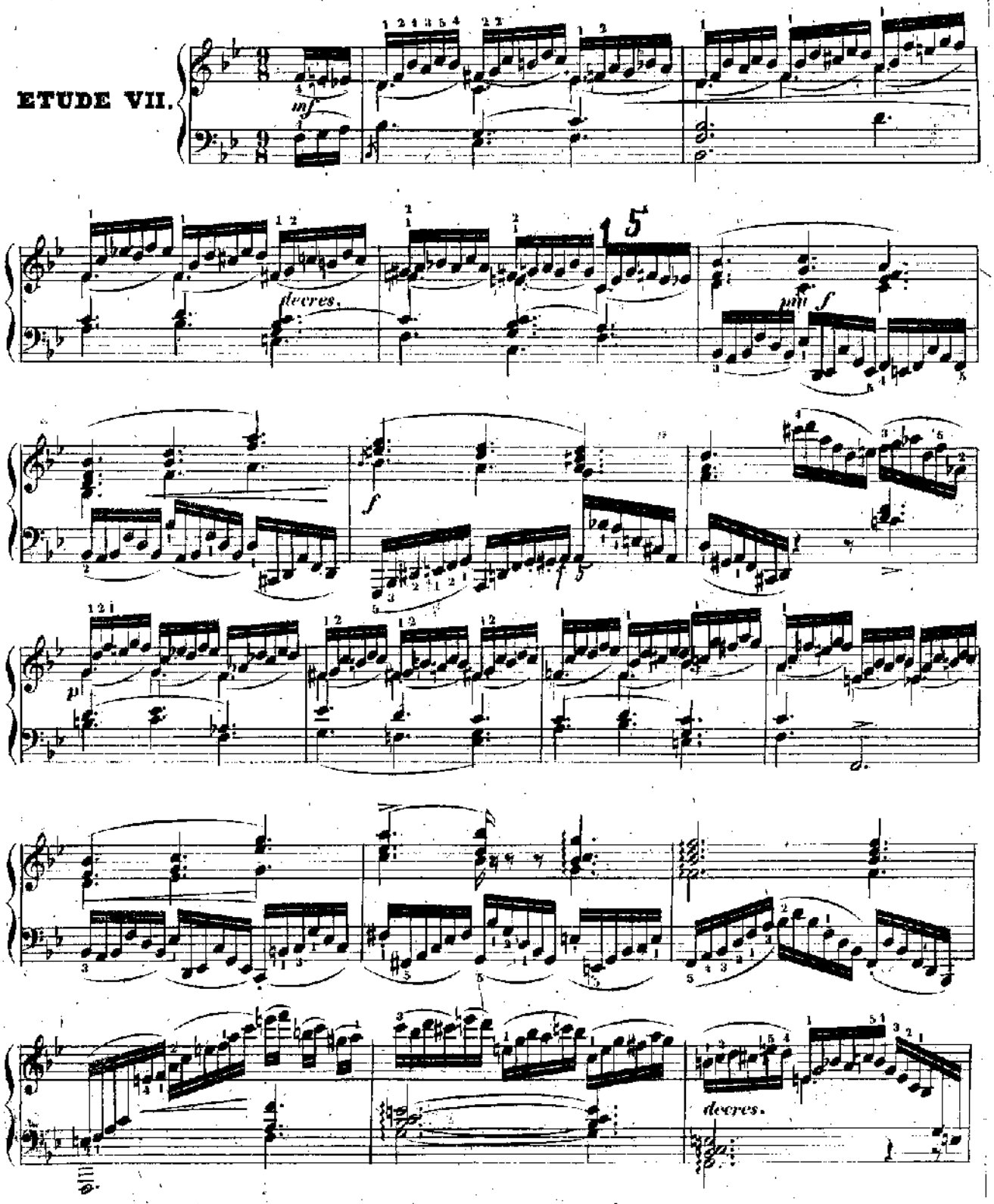

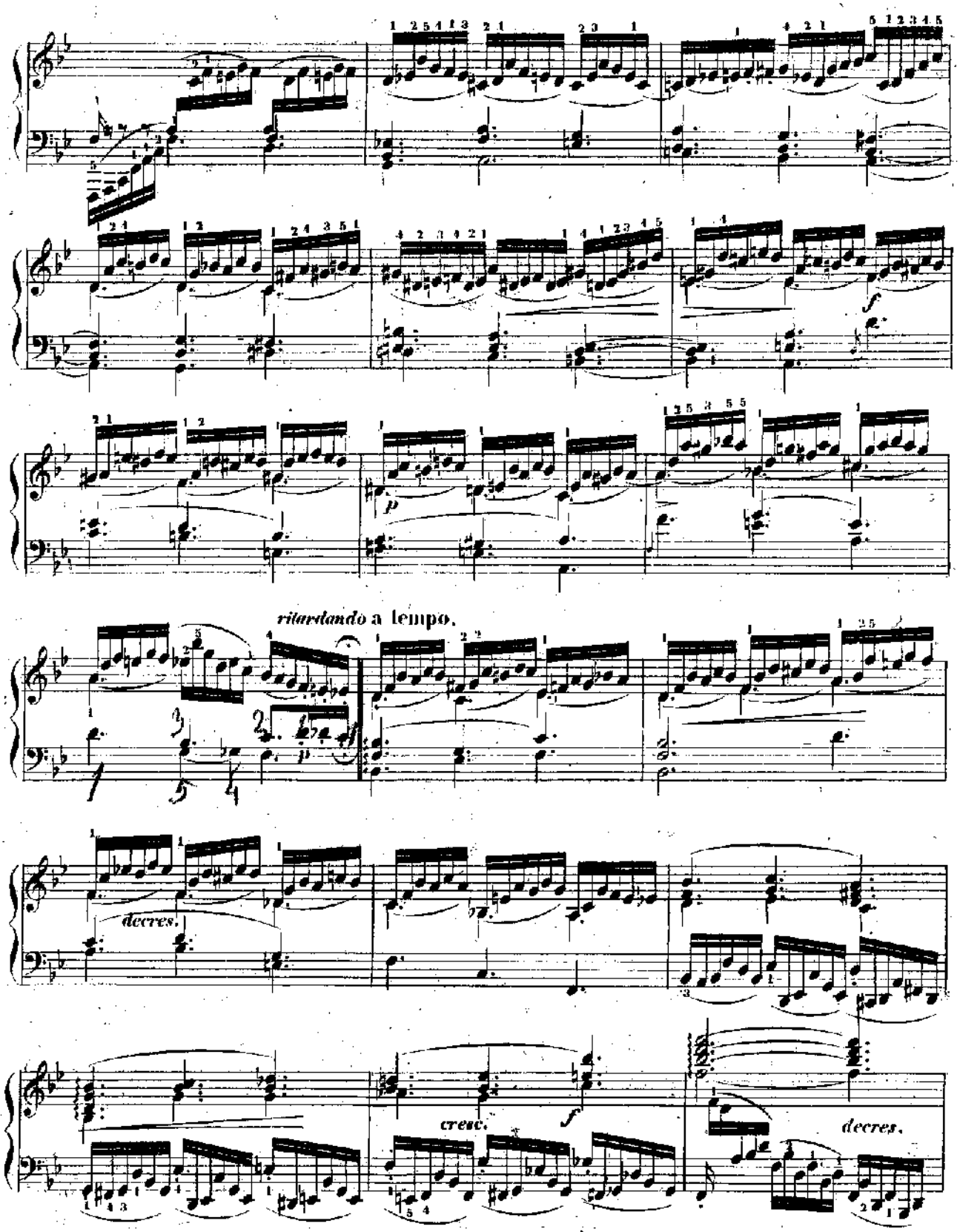
f
p
ritardando a tempo.
decres.
cresc.
f
decres.

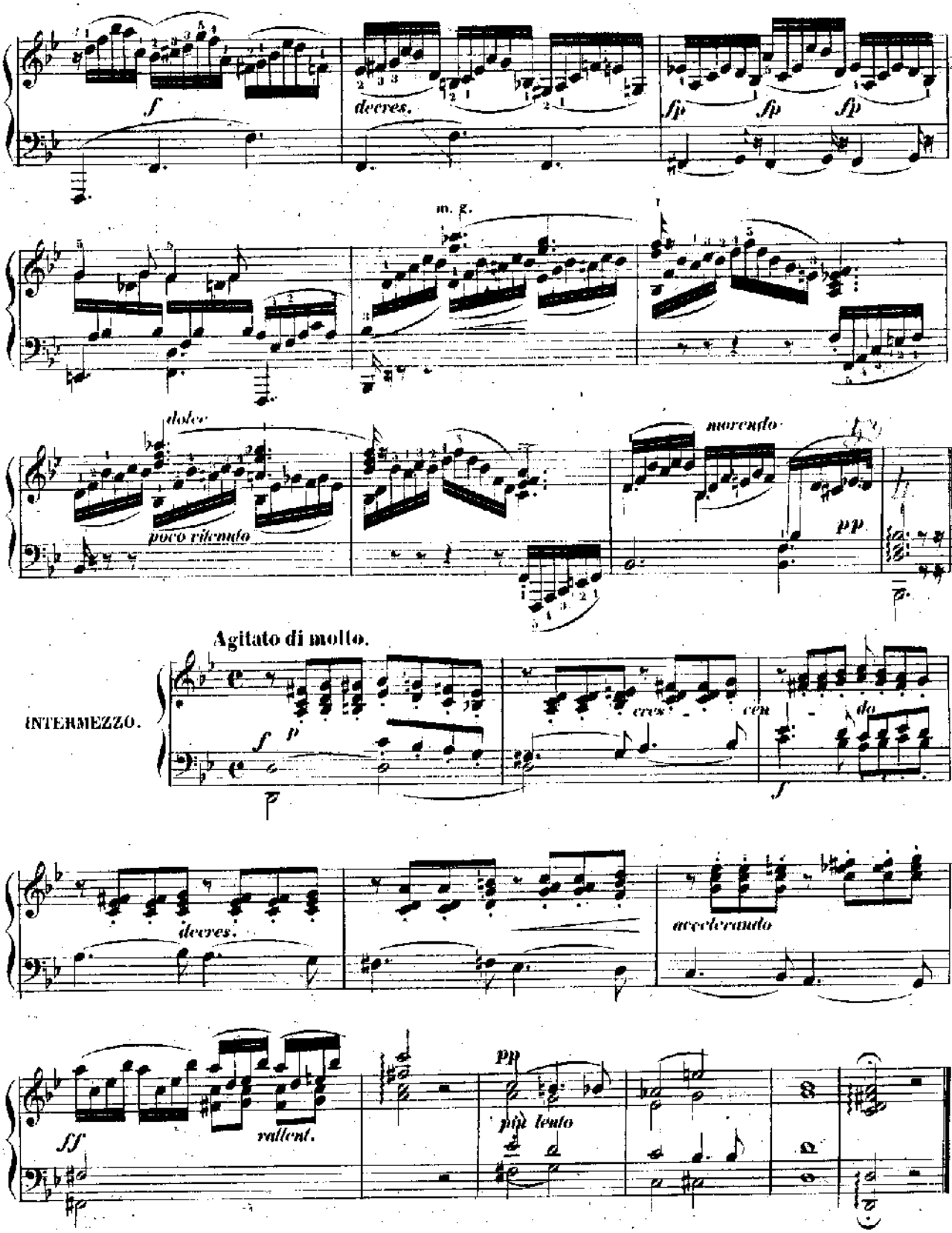
f
decres.
sfp
sfp
sfp
m. g.
dolce
poco ritenuto
morendo
pp
Agitato di molto.
INTERMEZZO.
f
p
cres
cen
do
f
decres.
accelerando
ff
rallent.
pp
più lento

ETUDE VIII.

Allegro giocoso ma non presto.

scherzando

leggiero

decres.

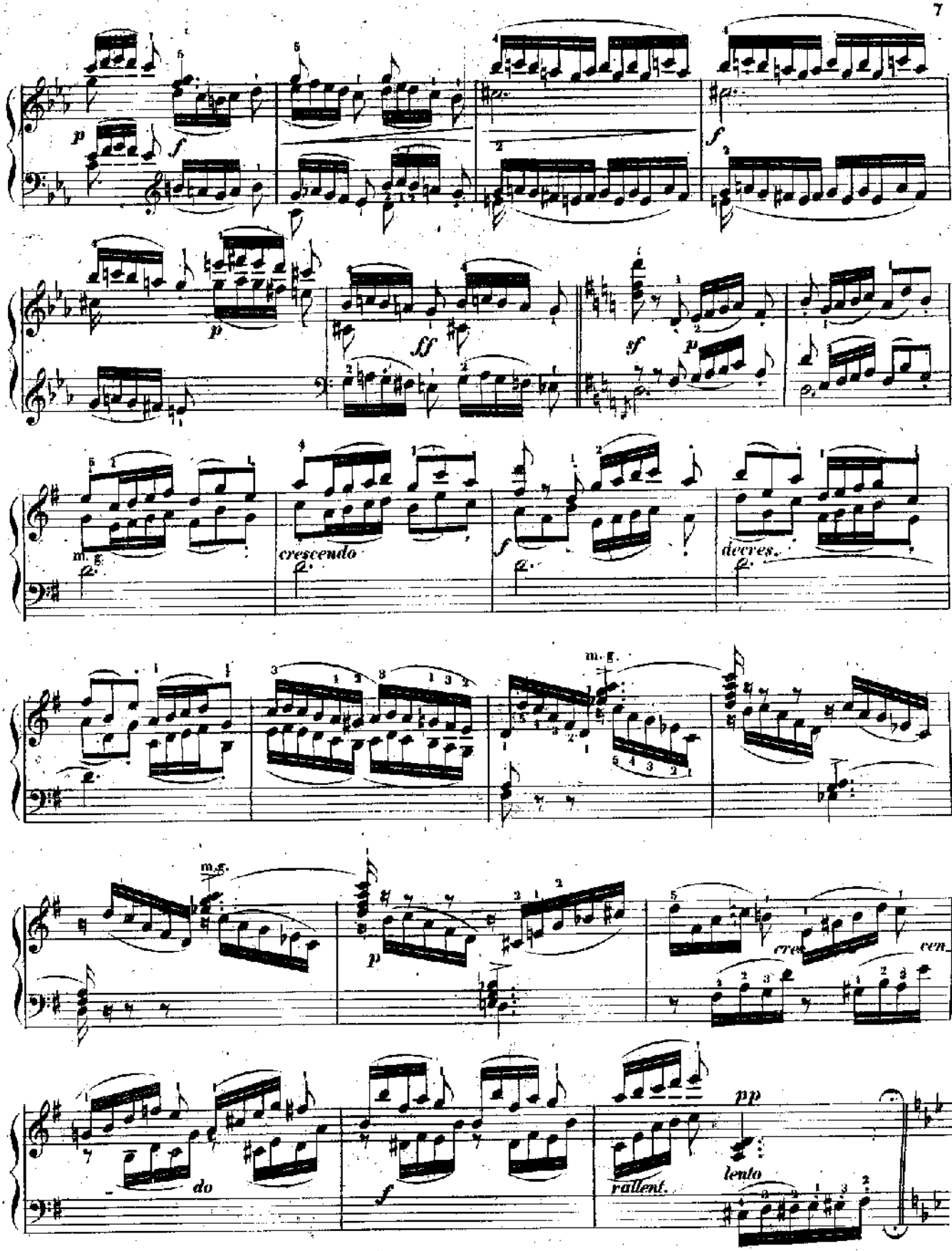
p
f
ff
sf
p
m. g.
crescendo
f
decres.
m. g.
m. g.
p
cres.
cen.
do
f
rallent.
pp
lento

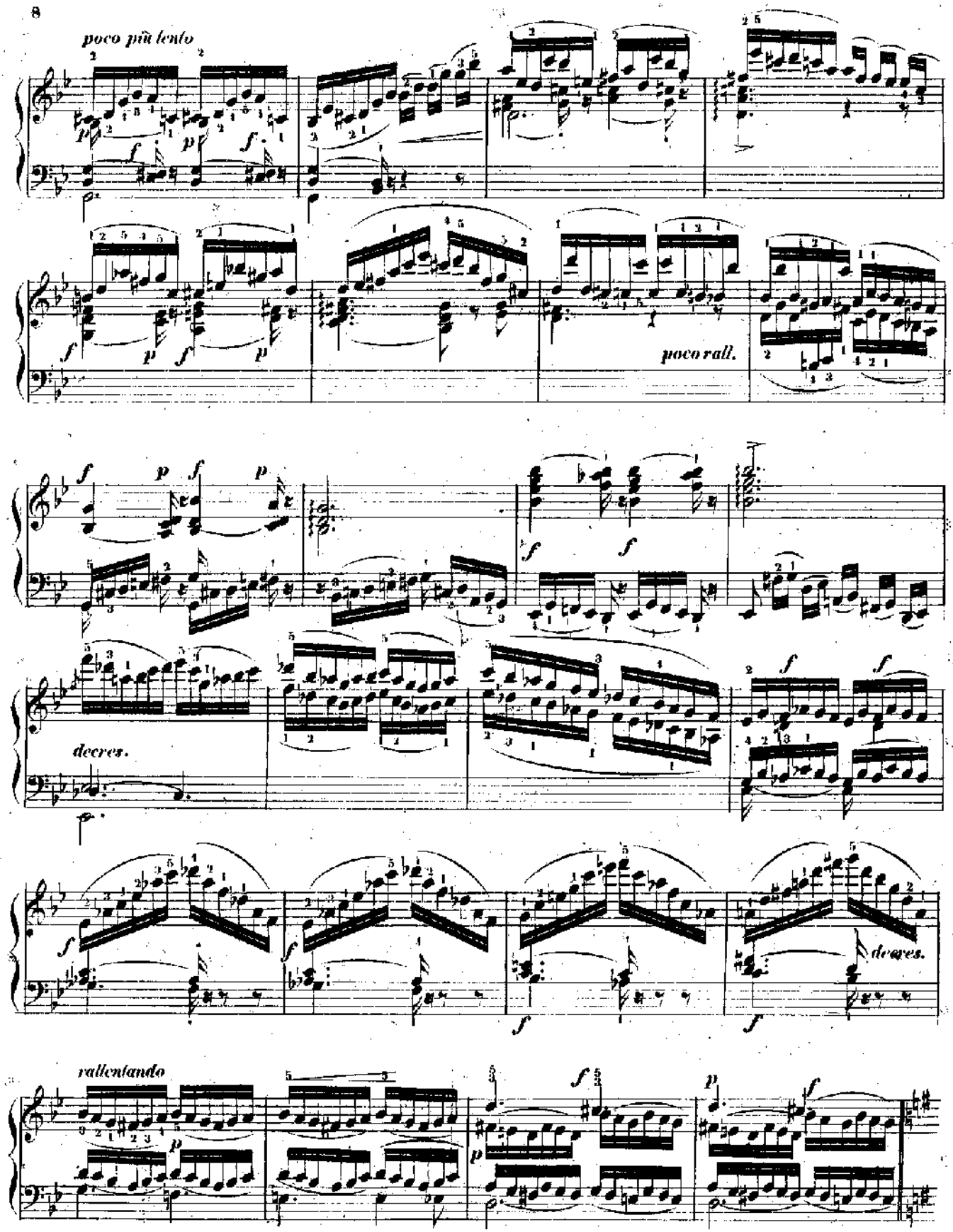
poco più lento
poco rall.
decres.
decres.
rallentando

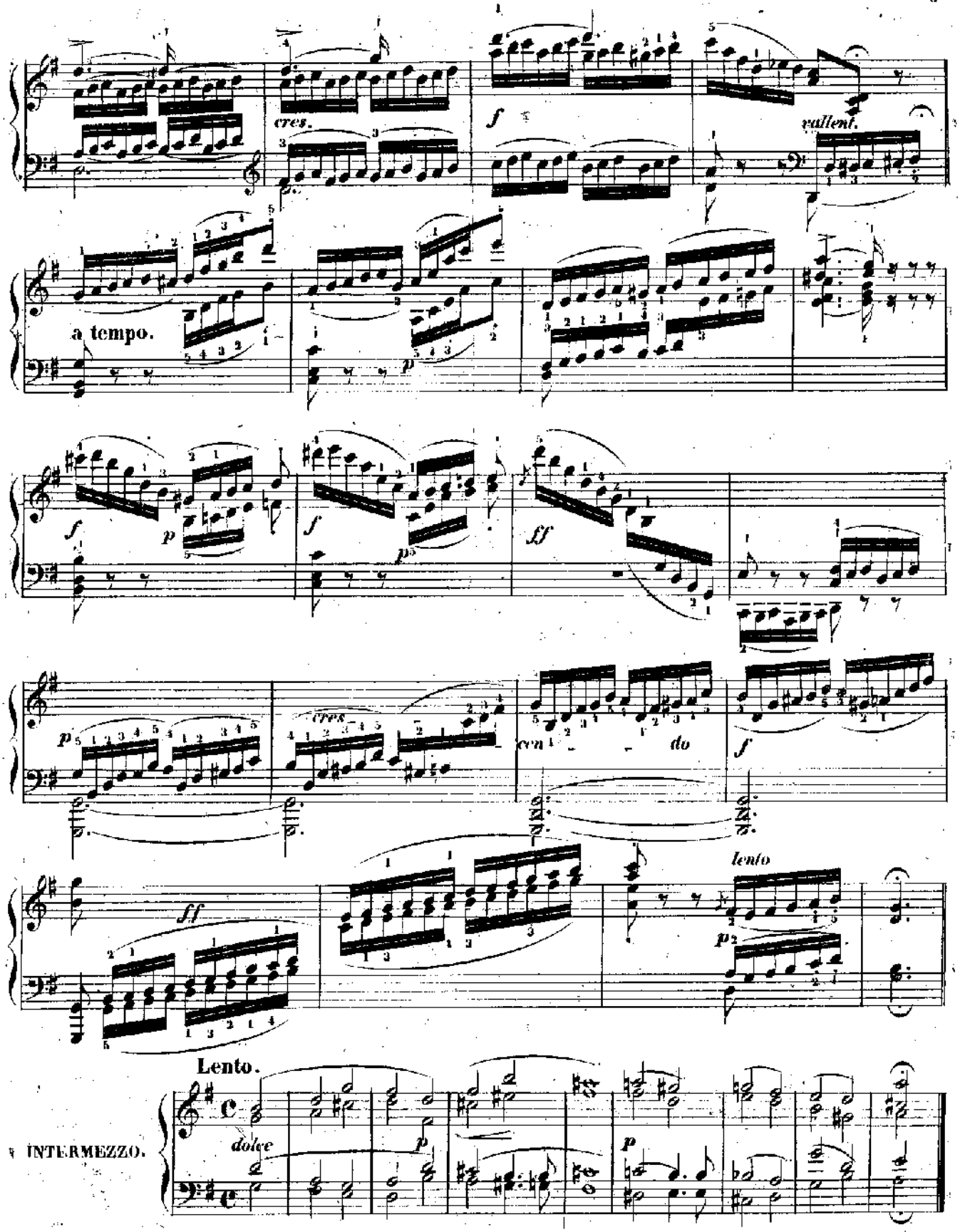
cres.
f
vallent.
a tempo.
p
f
p
f
p
ff
p
cres
cen
do
f
ff
lento
p
Lento.
INTERMEZZO.
dolce
p
p

Andante con moto e ben legato.

ETUDE IX.

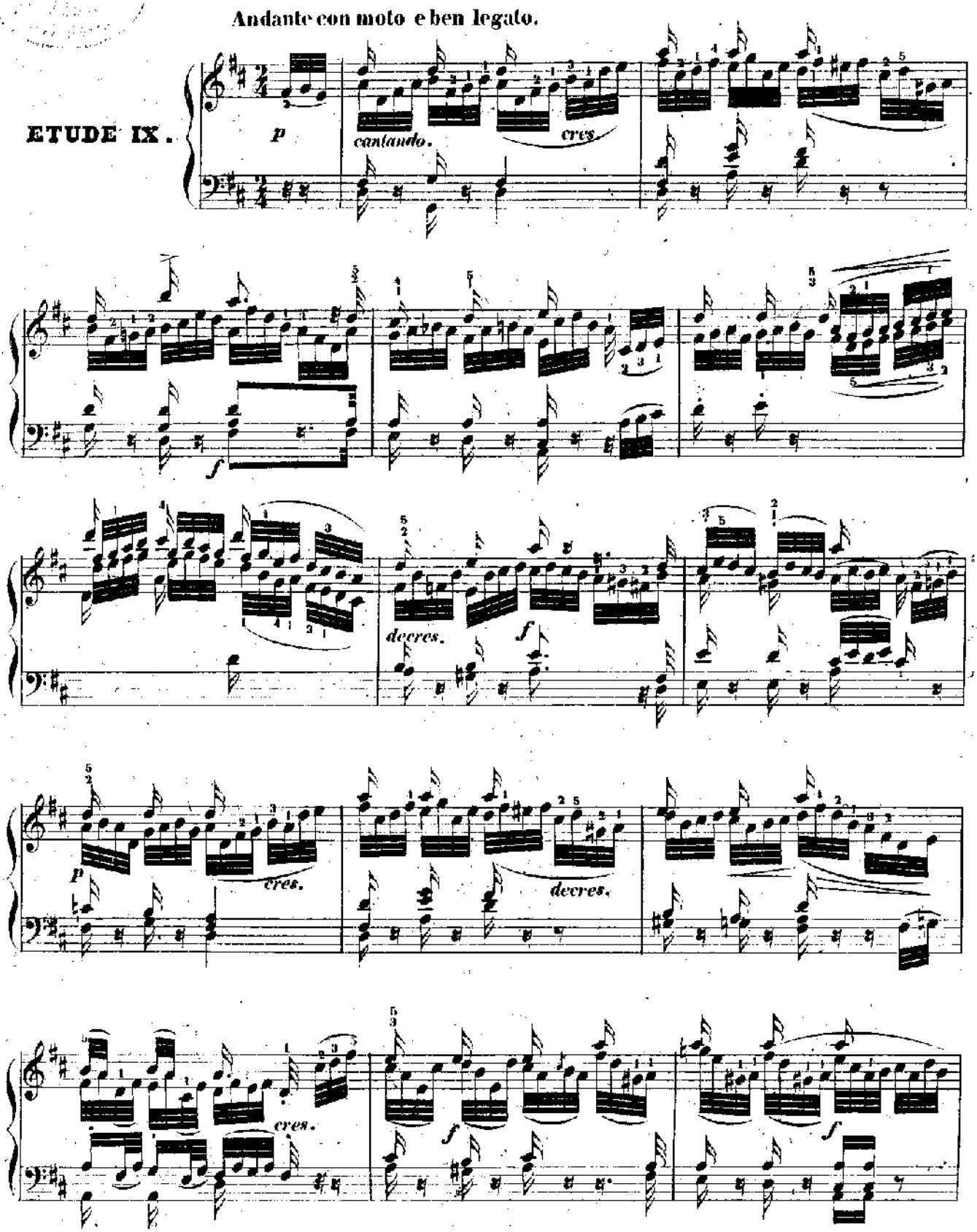

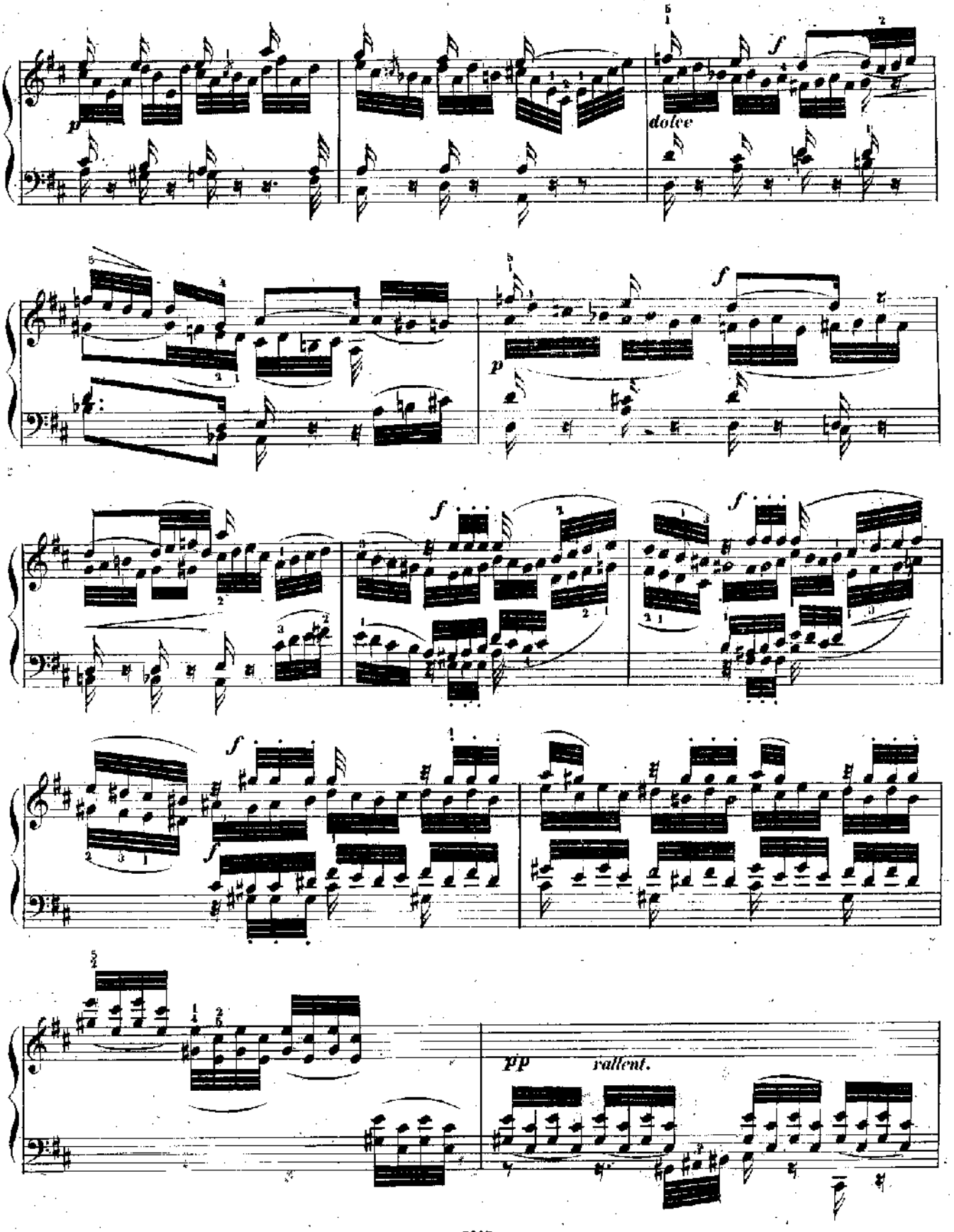
p
dolce
f
p
f
f
f
f
f
pp
rallent.

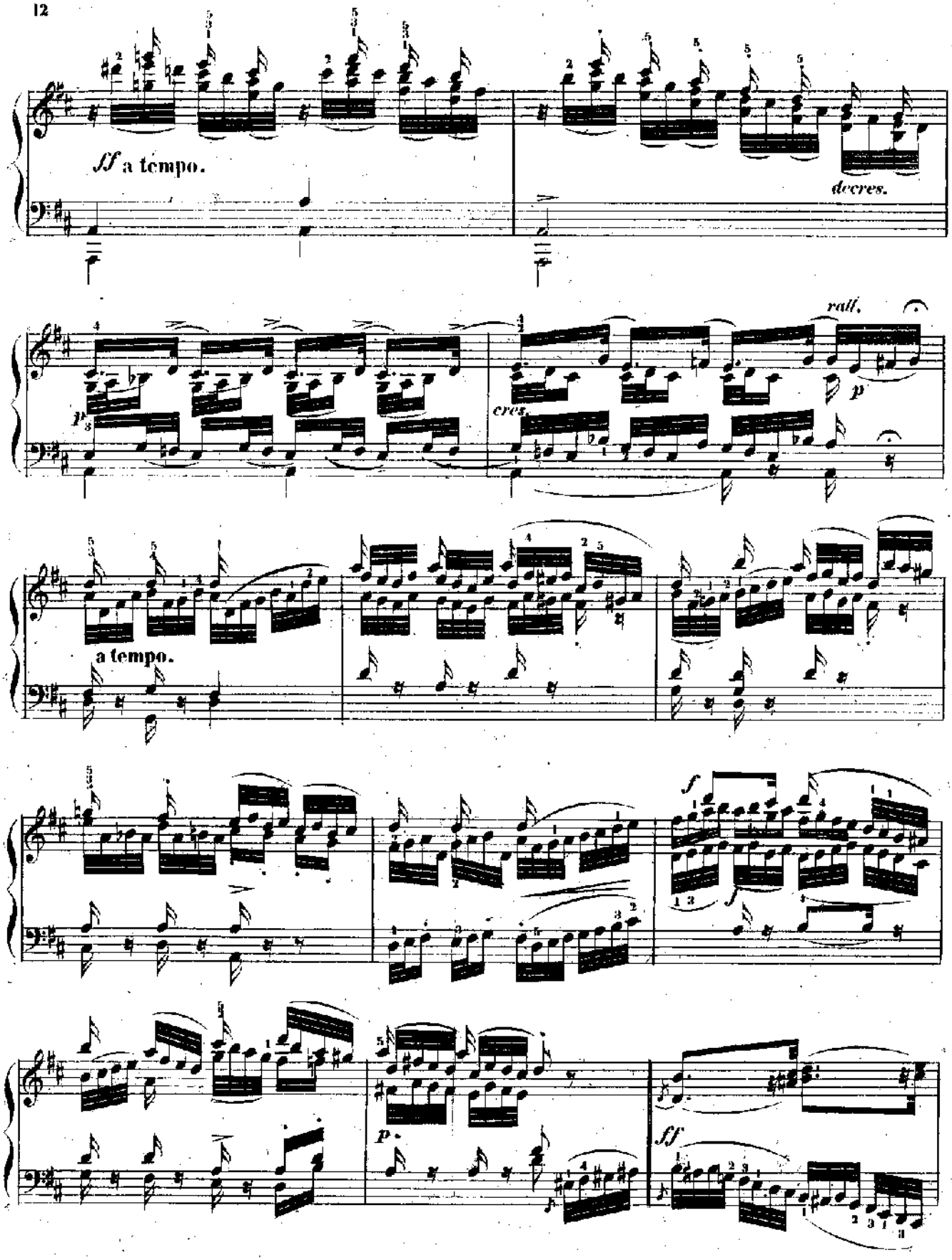
ff a tempo.
decres.
rall.
p
cres.
a tempo.
f
p
ff

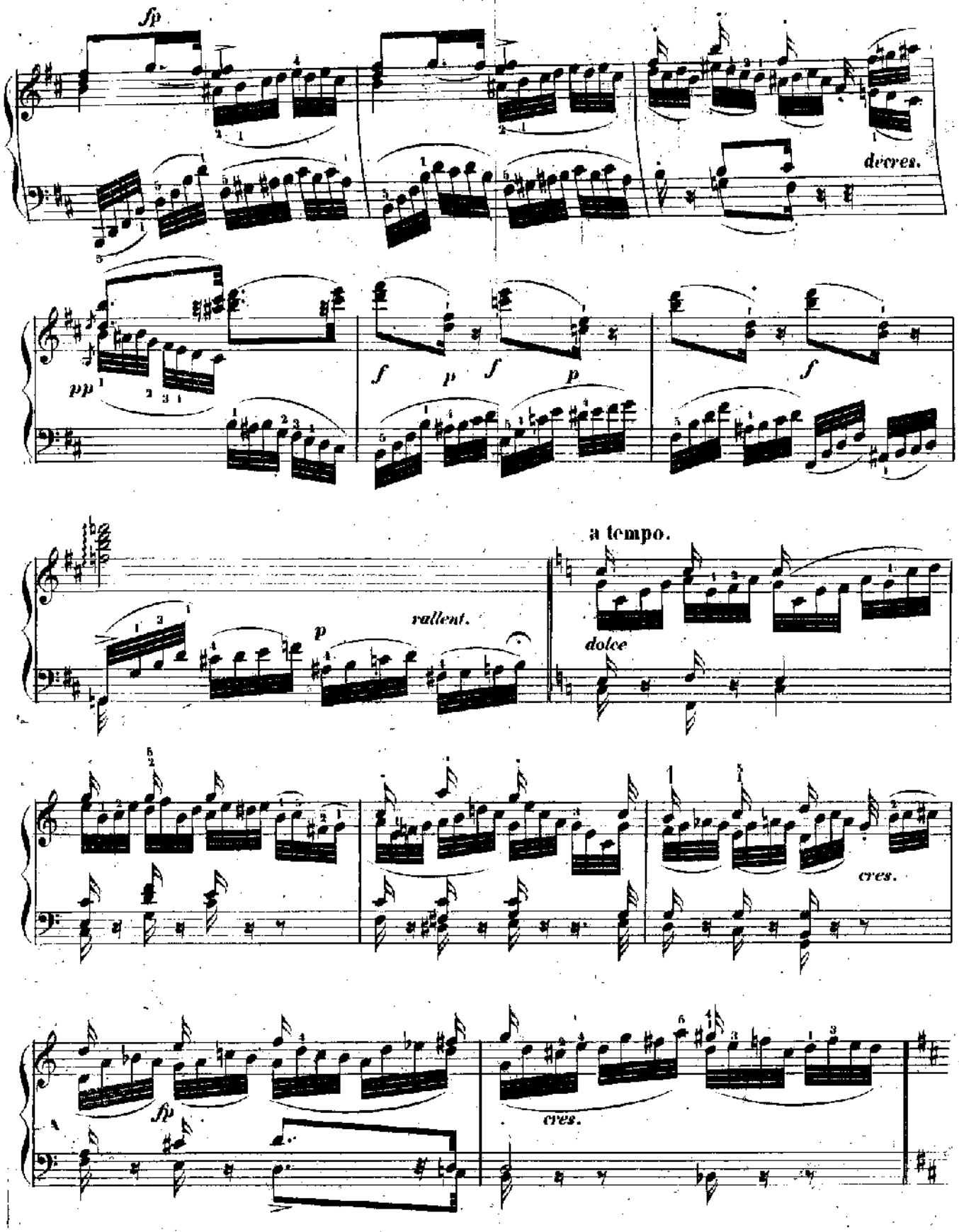
fp
decres.
pp
f
p
f
p
f
rallent.
p
a tempo.
dolce
cres.
fp
cres.

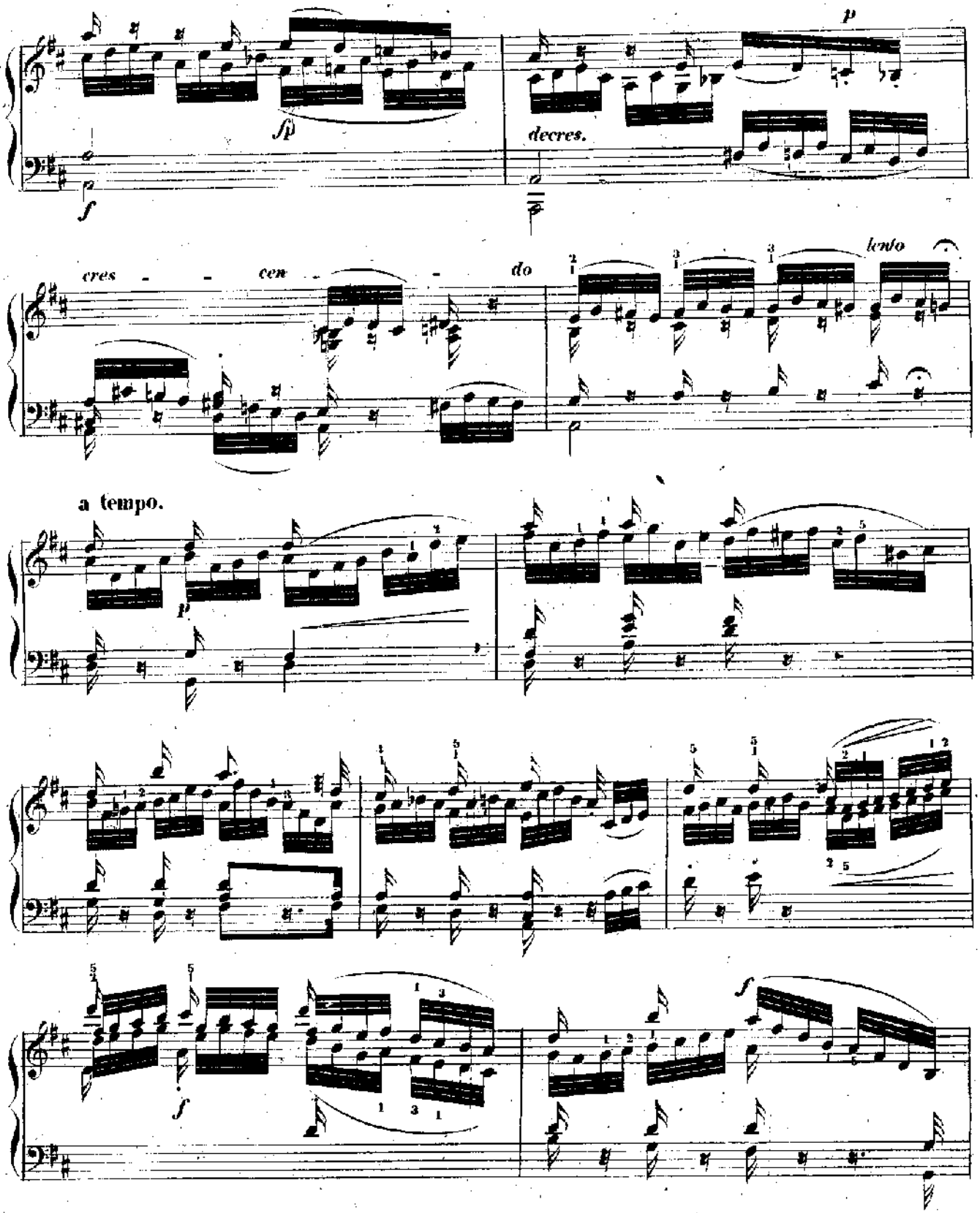
fp
f
p
decres.
cres - - cen - - do
lento
a tempo.
p
f
f

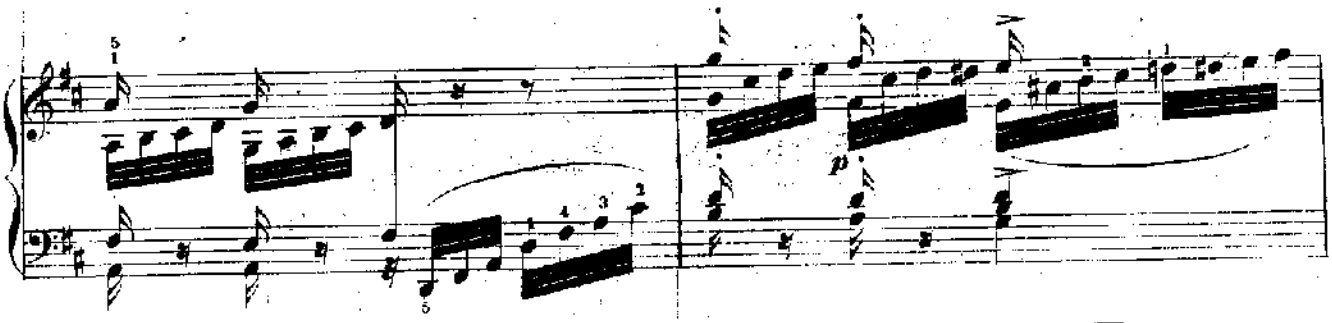

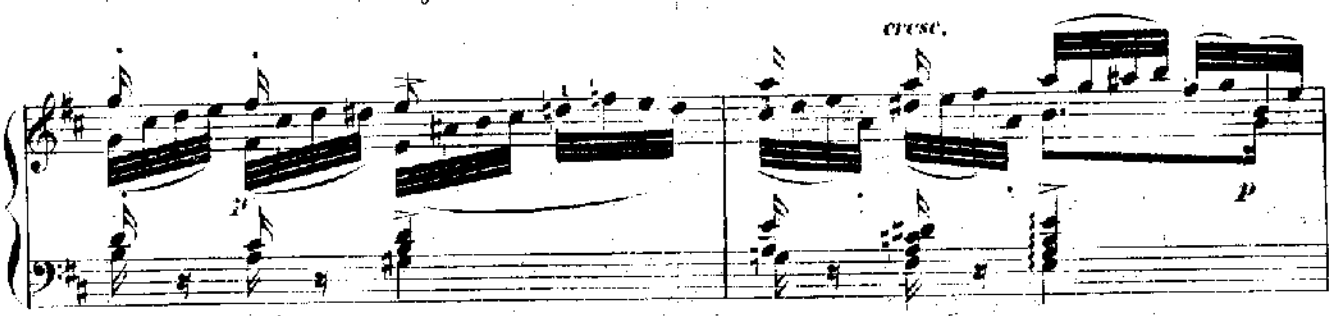

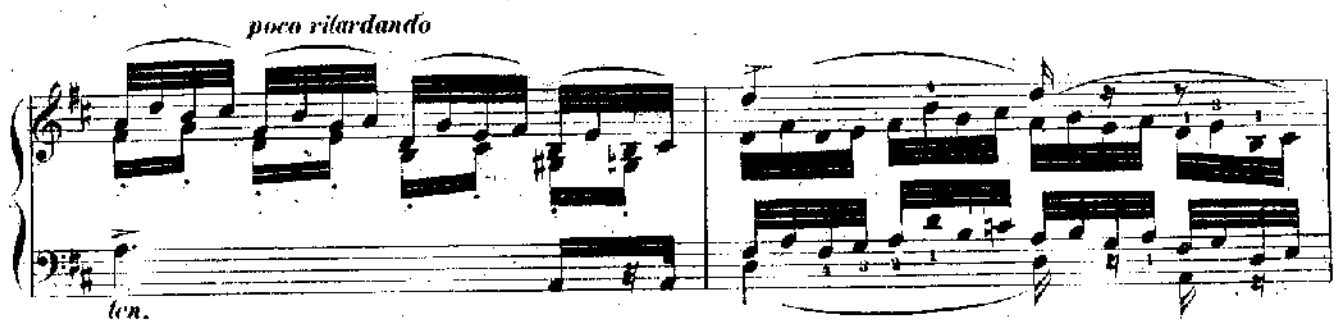

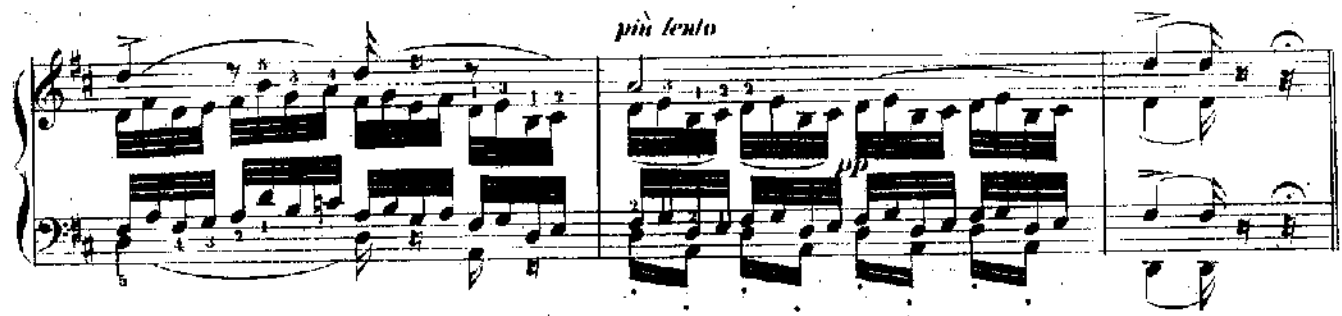

INTERMEZZO.

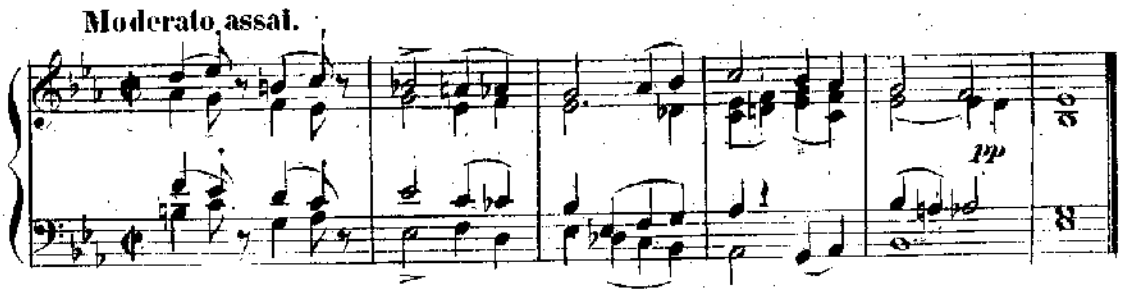

ETUDE X.

Allegro piacevole con grazia e moderato assai.

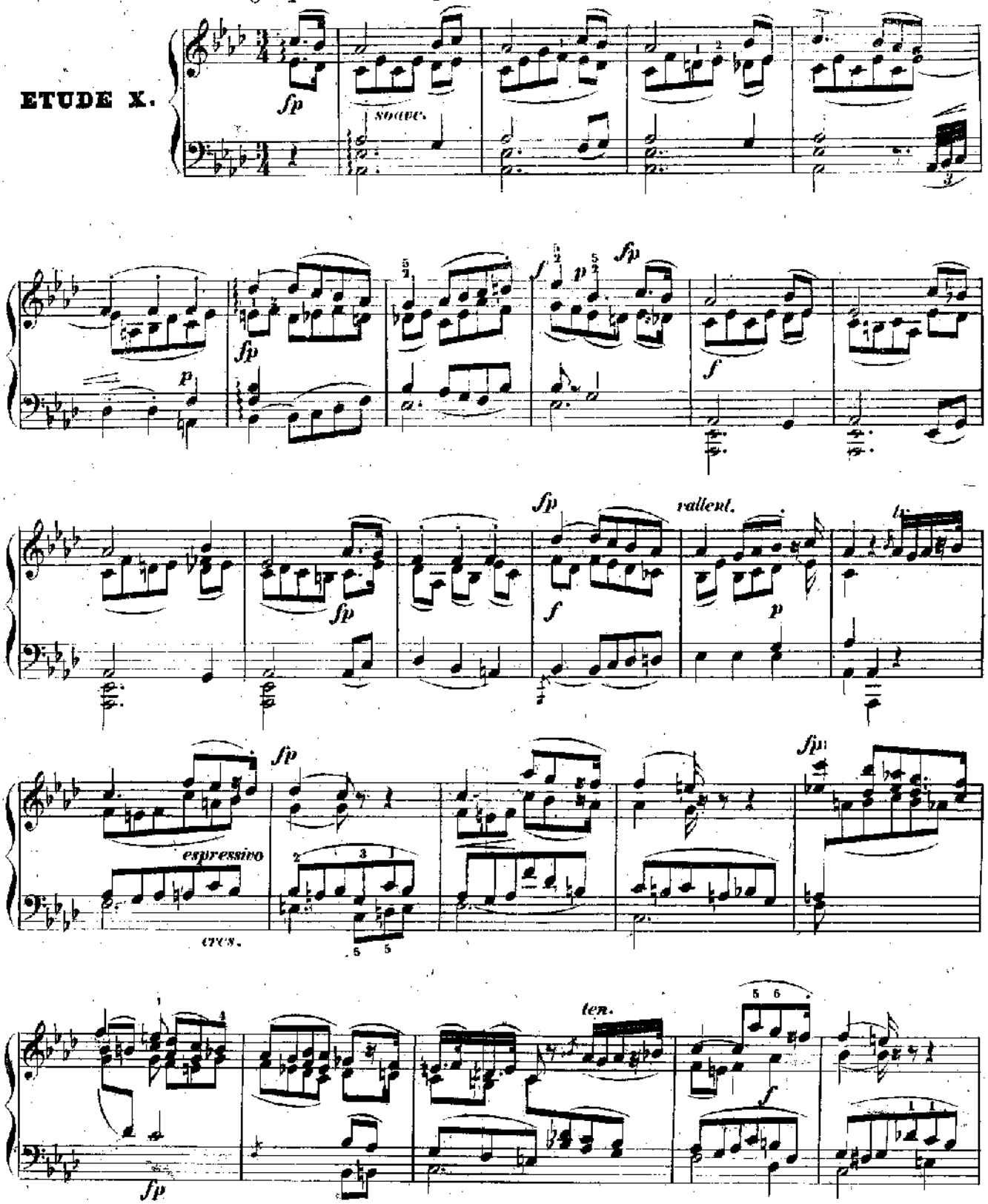

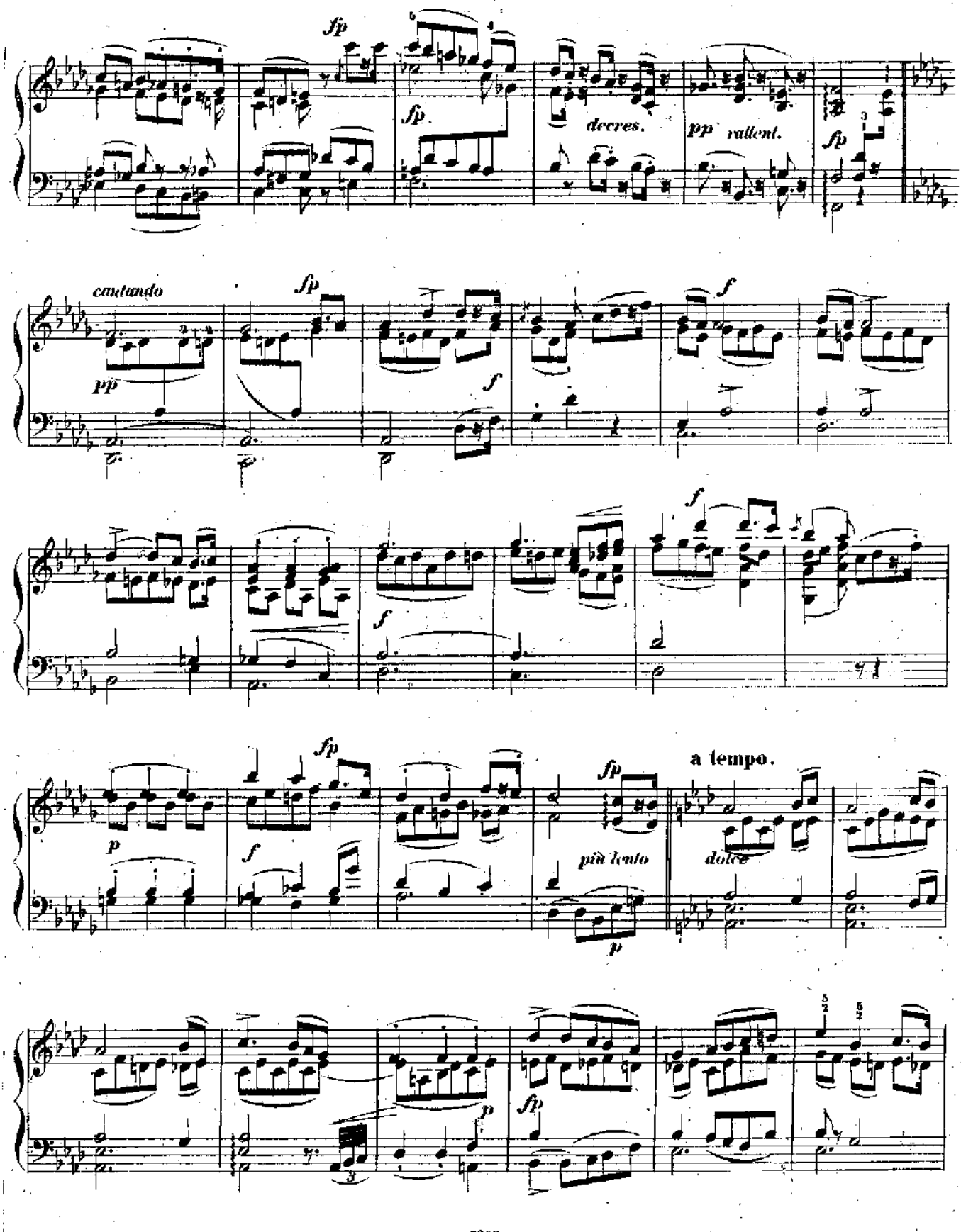
fp
fp
decres.
pp rallent.
fp
cantando
pp
fp
f
f
f
f
fp
fp
a tempo.
p
f
più lento
dolce
p
p
fp

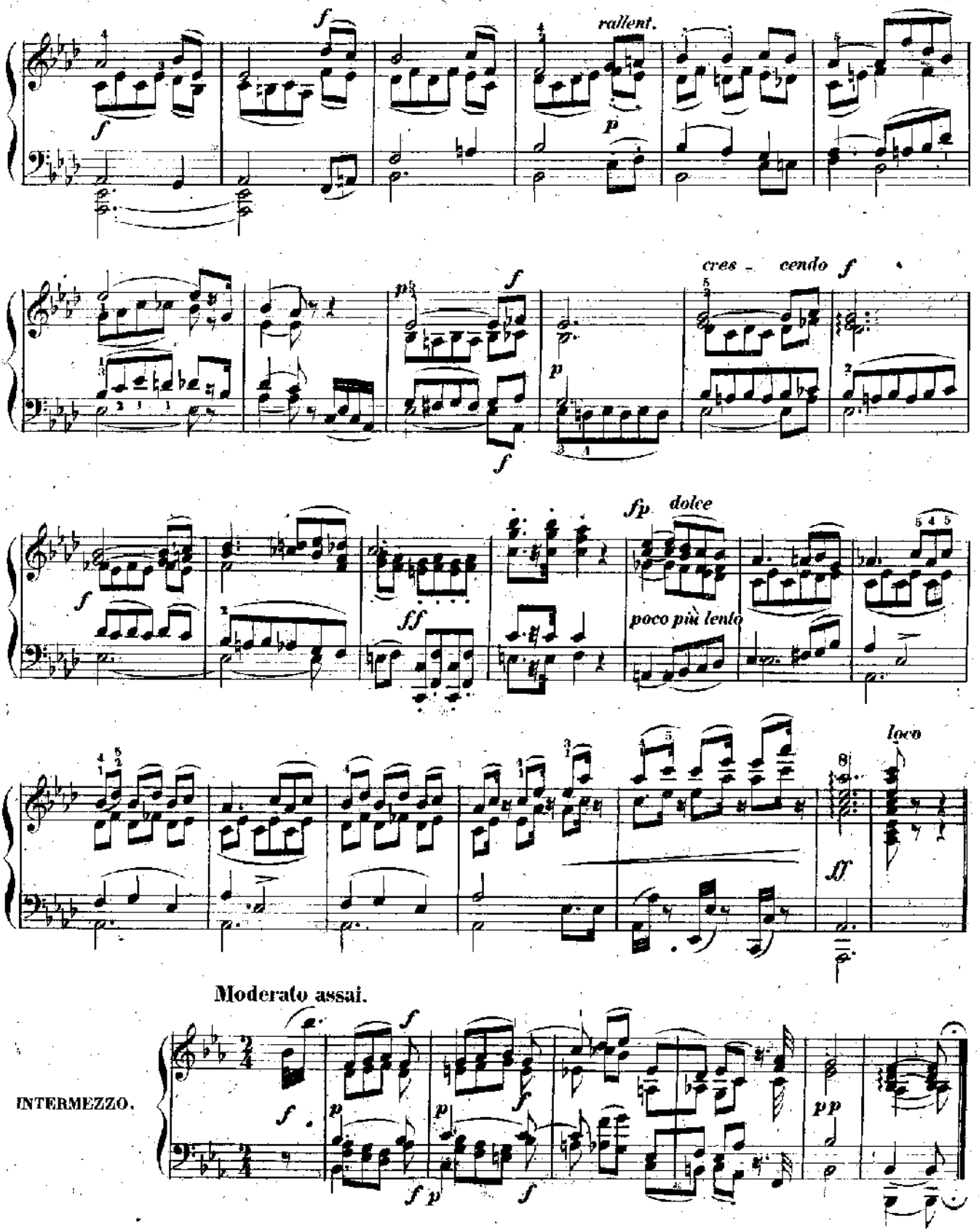
rallent.
cres - cendo
poco più lento
loco
Moderato assai.
INTERMEZZO.

Con moto energico assai.

ETUDE XI.

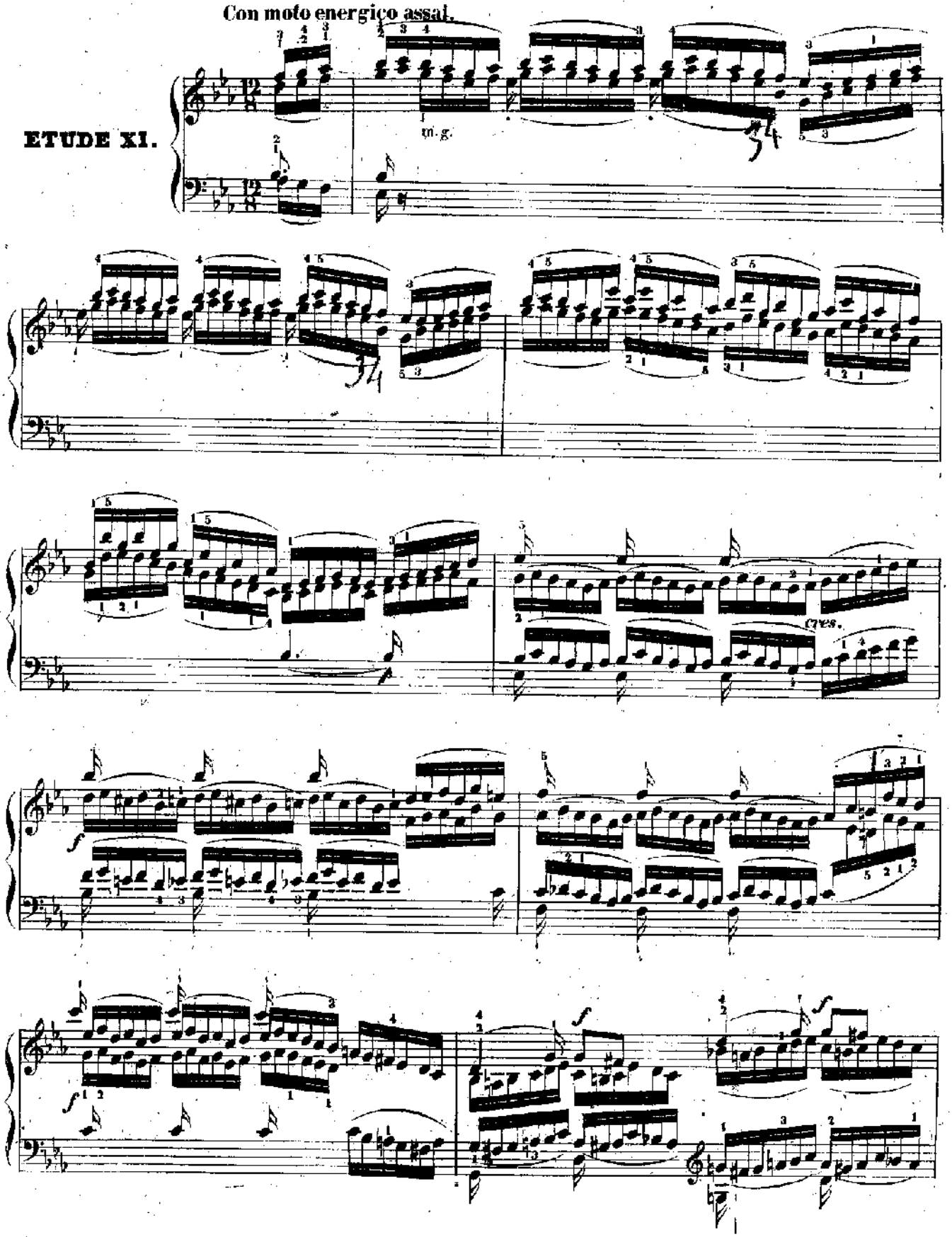

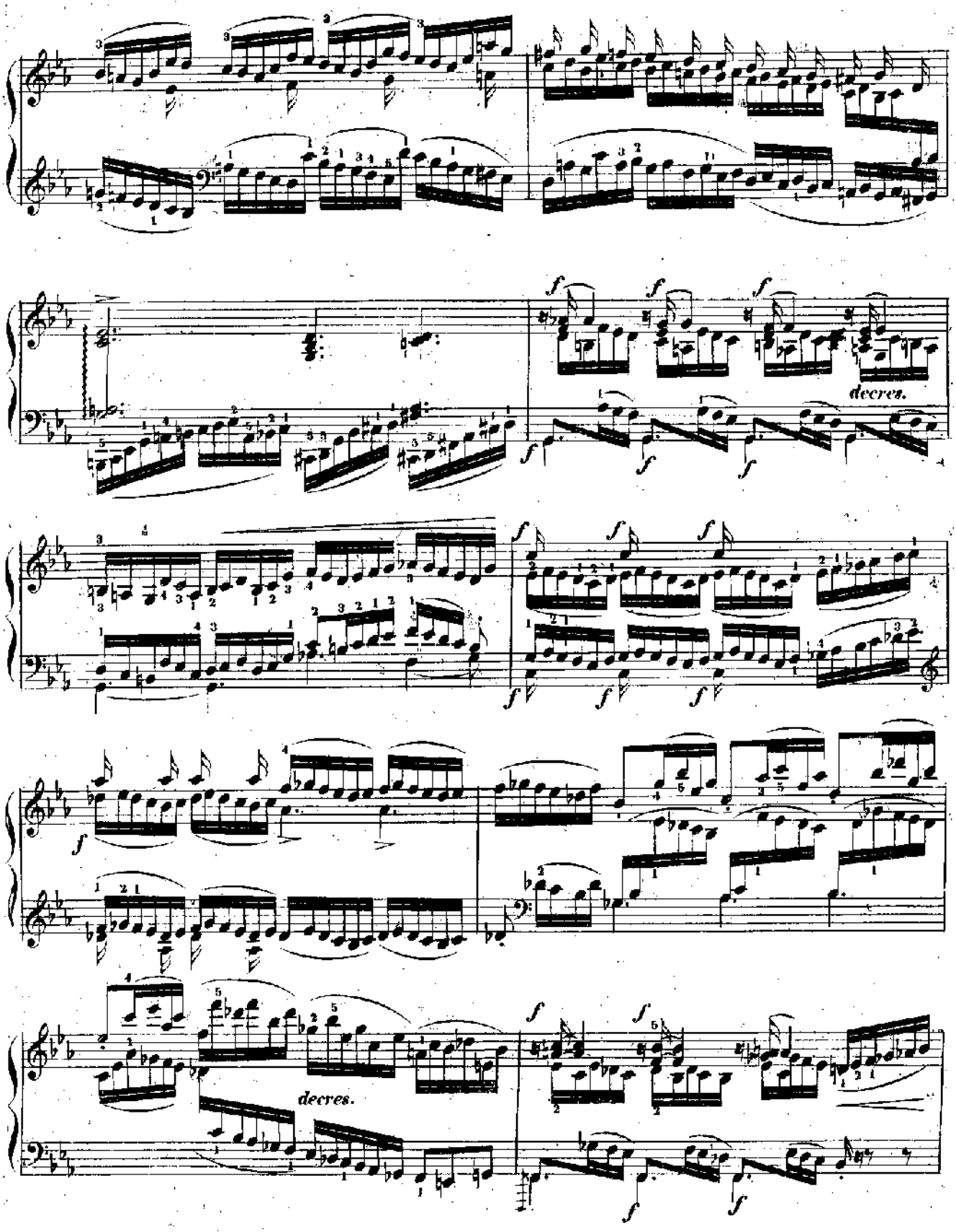
decres.
decres.

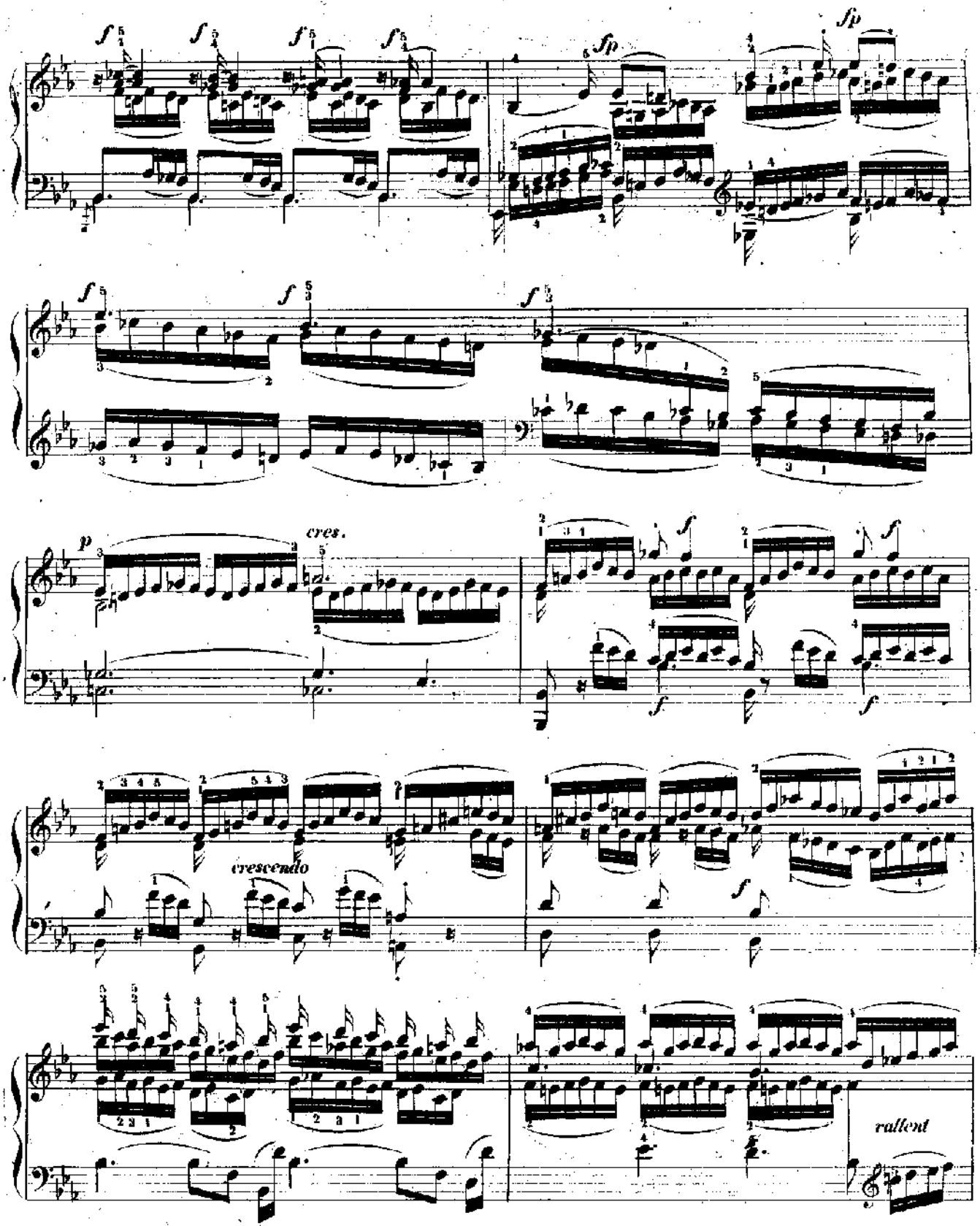
f
fp
cres.
p
crescendo
rallent

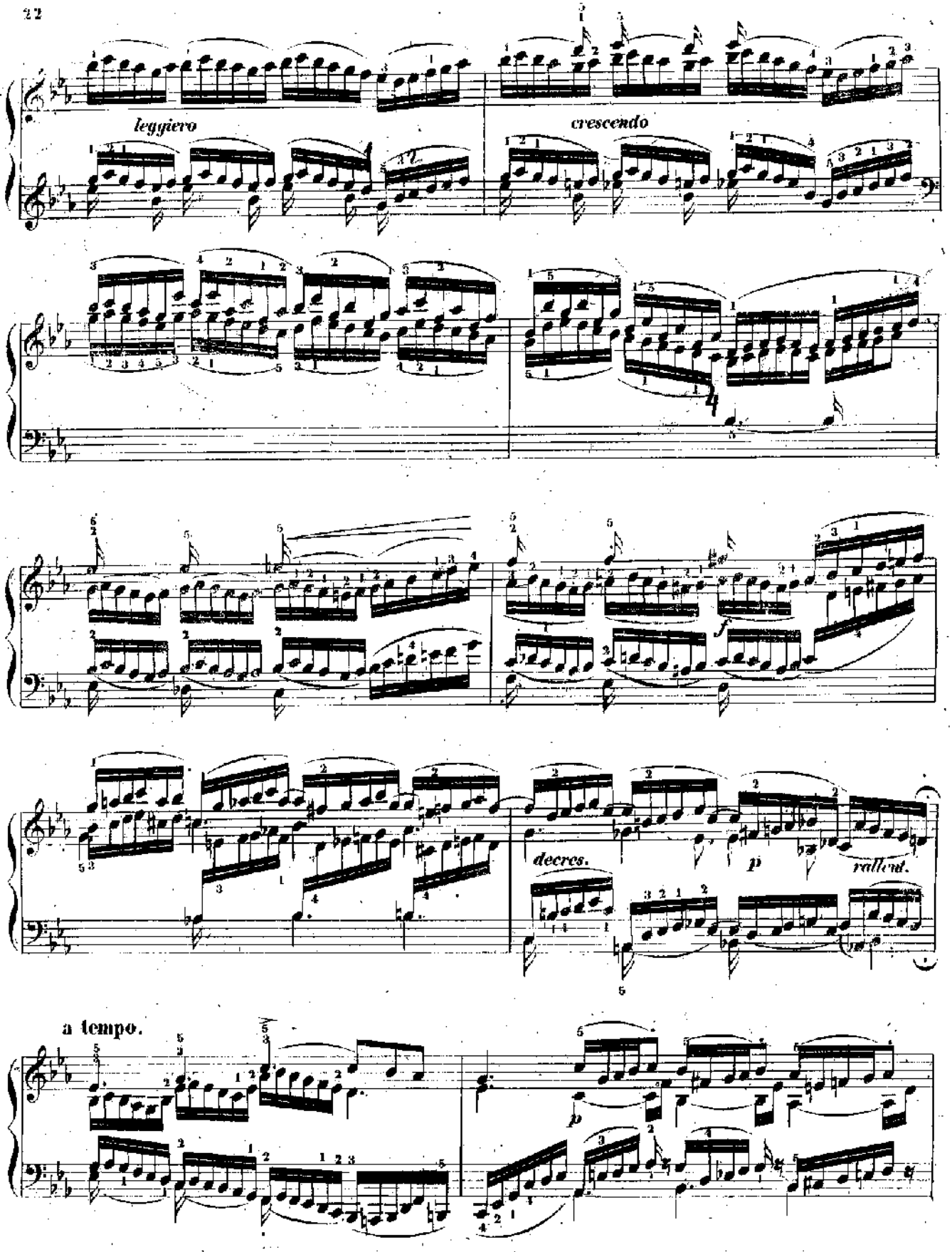
leggiero
crescendo
decres.
p
rallent.
a tempo.
p

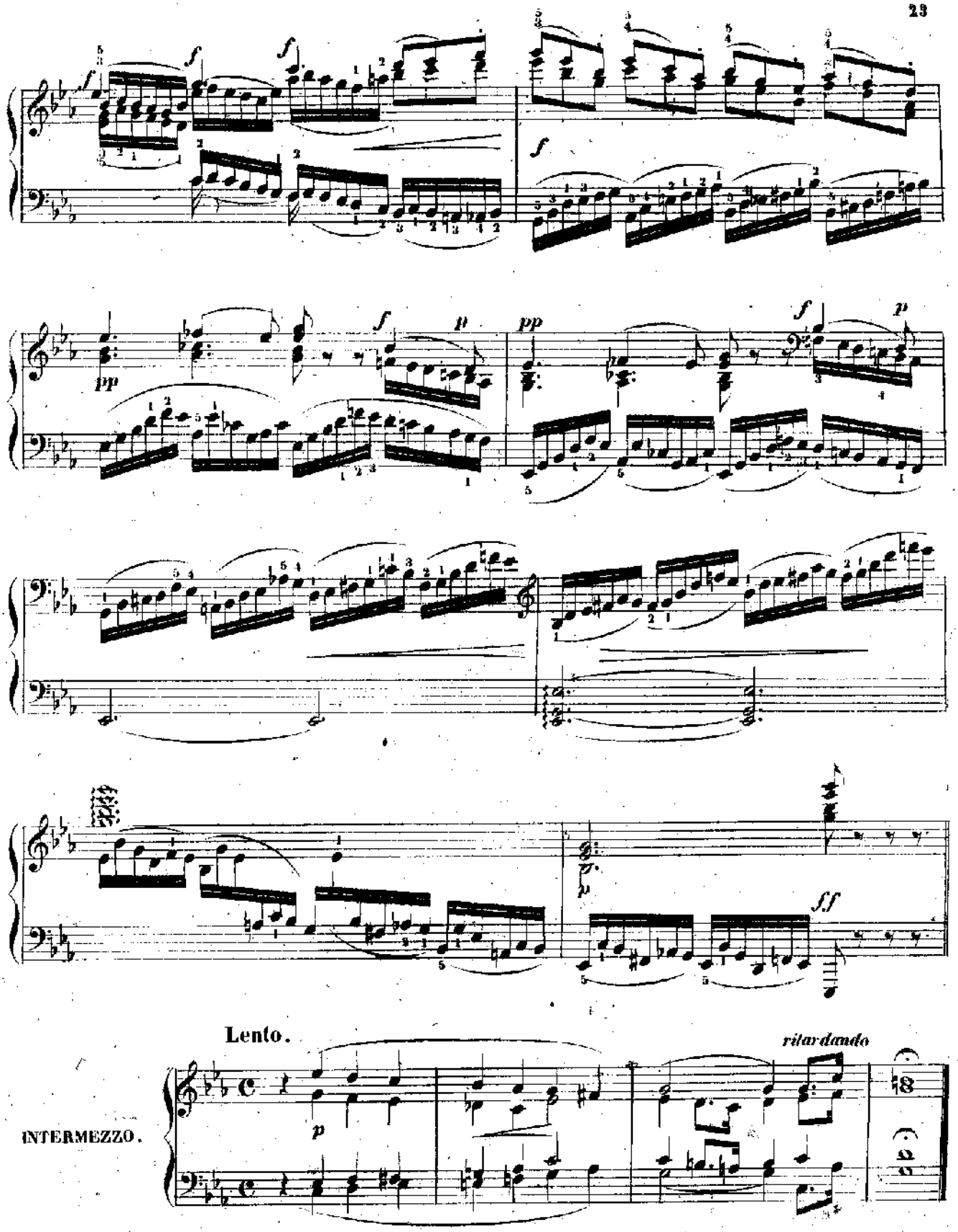
Lento.
ritardando
INTERMEZZO.

Allegro comodo più tosto moderato.

ETUDE XII.

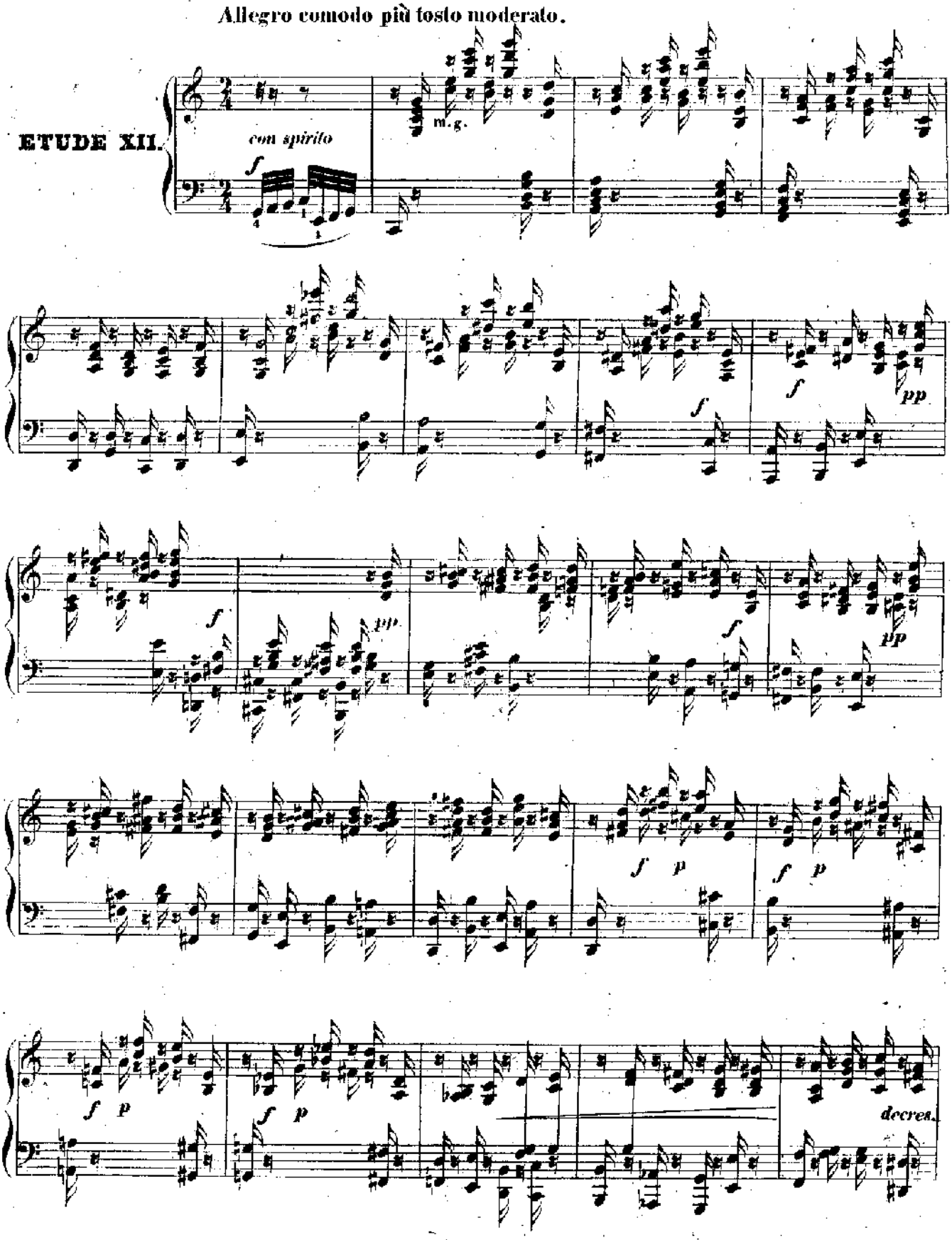

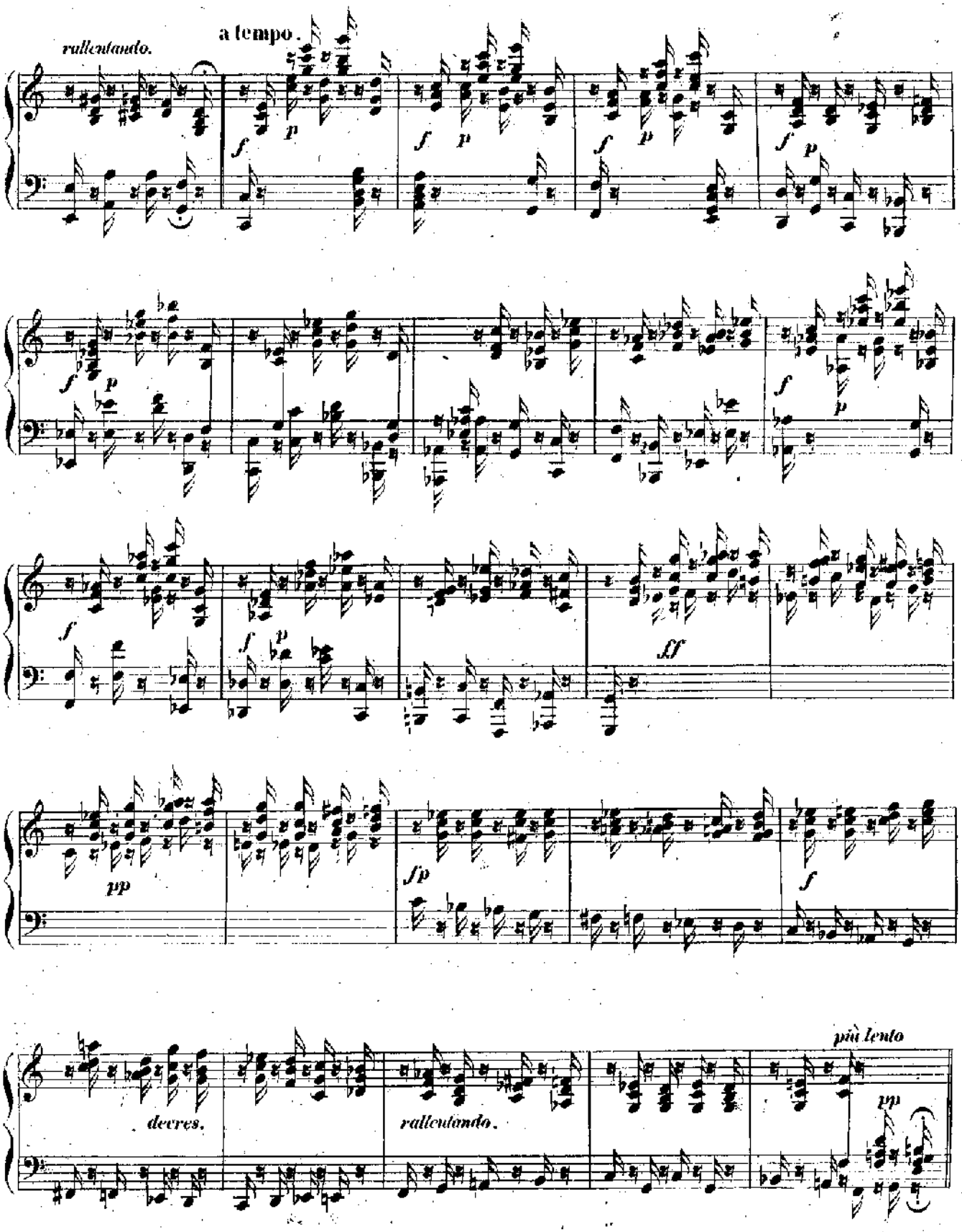
rallentando.
a tempo.
f
p
f
p
f
p
f
p
f
p
f
p
f
p
f
p
ff
pp
fp
f
più lento
decres.
rallentando.
pp

di Bravura.

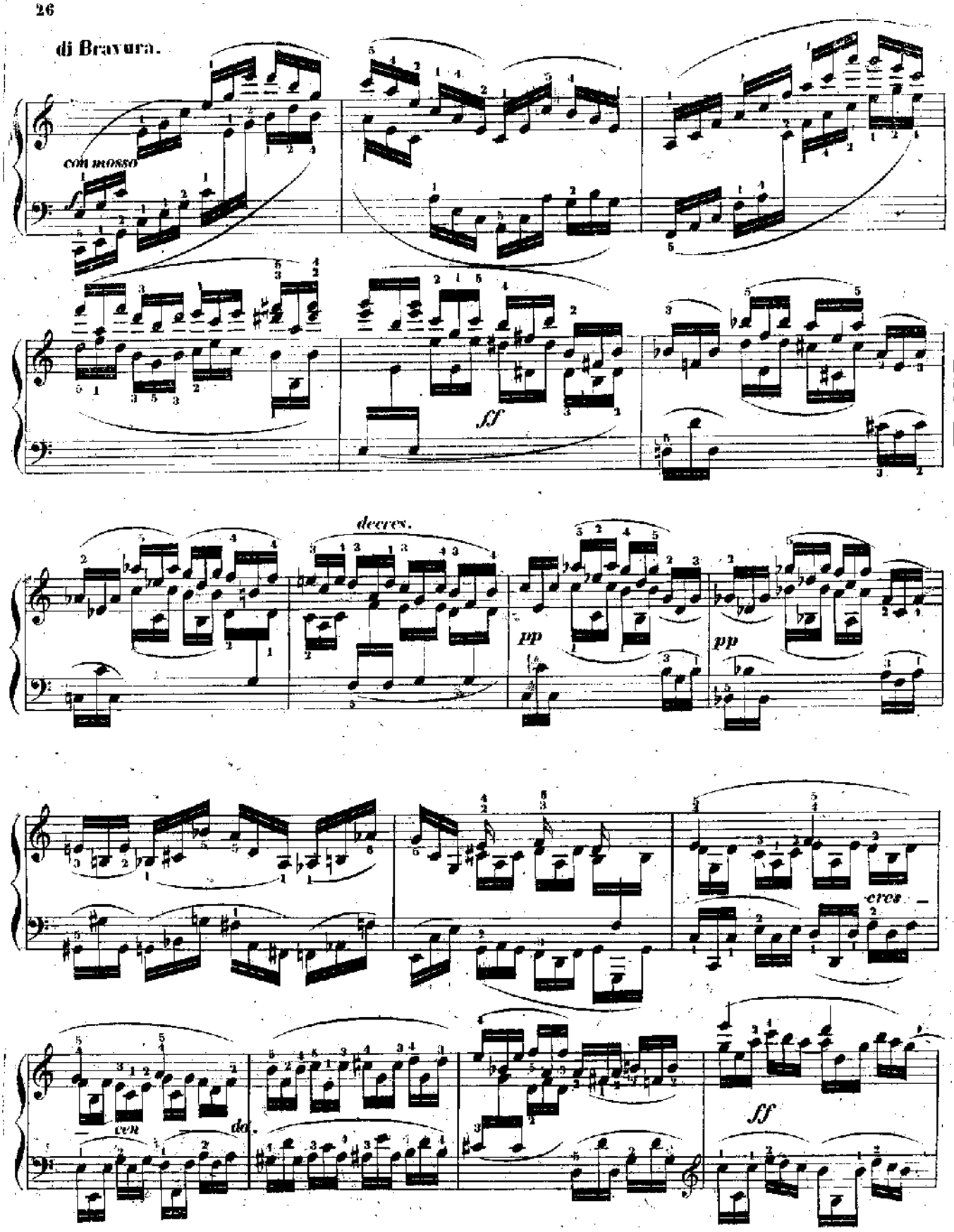

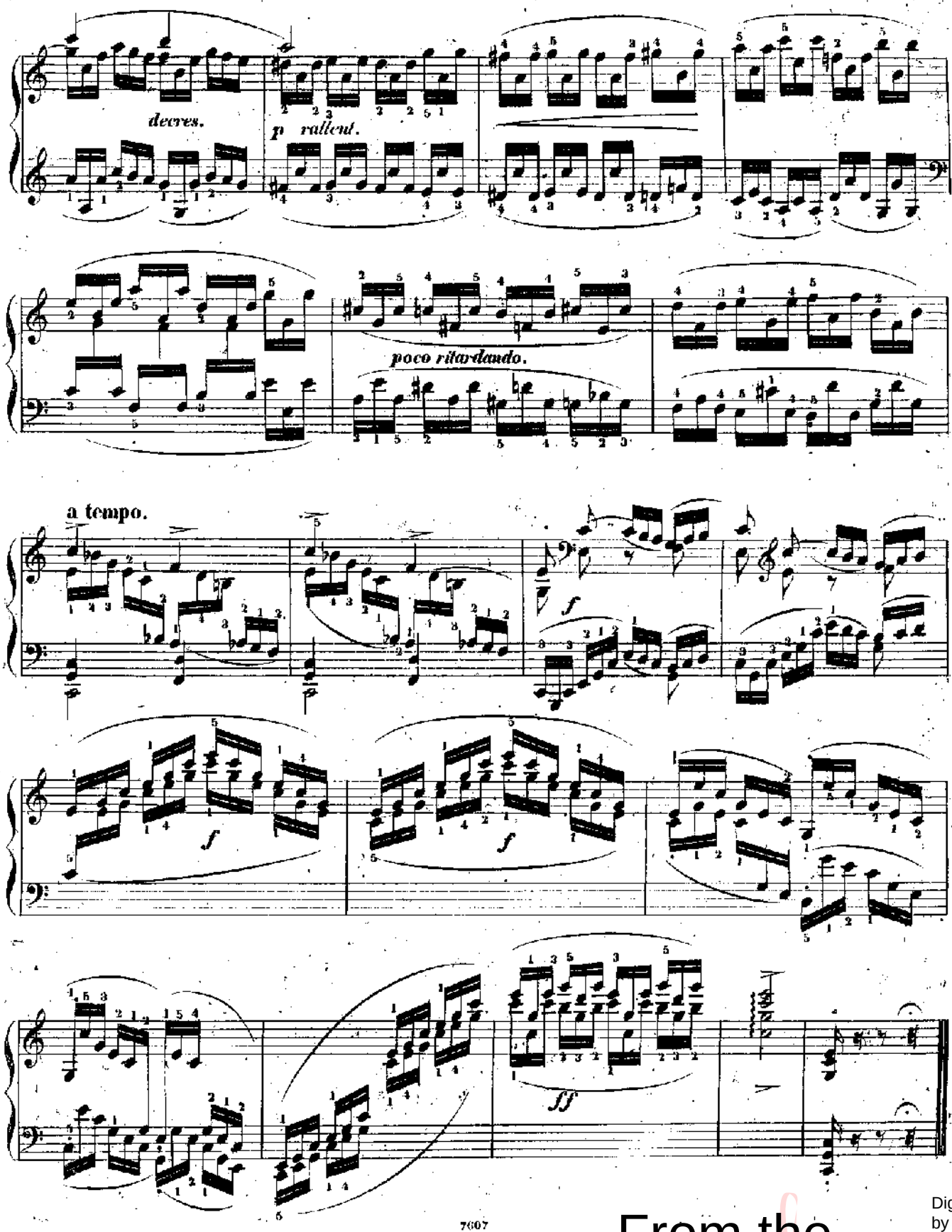

From the Library of LC

Signature Not Verified

Digitally signed by From the Library of LC
DN: cn=From the Library of LC, c=IT
Date: 2007.01.26 20:50:14 + 01'00'