84794

M
22
B65
v. 1
c. 2

COMPOSITIONS
pour Piano
par
FÉLIX BLUMENFELD.

	M. Pf.	R. K.
Op. 2. **4 Morceaux.** Complet	2.50	—.90
Séparément:		
No. 1. Etude (La)	—.80	—.30
No. 2. Souvenir douloureux	—.60	—.25
No. 3. Quasi Mazurka	—.80	—.30
No. 4. Mazurka de Concert	1.—	—.35
Op. 3. **3 Etudes.** Complet	2.—	—.70
Séparément:		
No. 1. Réb	1.20	—.45
No. 2. mi	—.60	—.25
No. 3. La	—.80	—.30
Op. 4. **Valse-Etude**	1.40	—.50
Op. 6. **2 Nocturnes.** Complet	1.60	—.60
Séparément:		
No. 1. Une nuit à Magaratch. Mi	1.—	—.35
No. 2. mib	—.80	—.30
Op. 8. **Variations caractéristiques** sur un thème original	2.—	—.70
Op. 11. **Mazurka**	1.60	—.60
Op. 12. **4 Préludes.** Complet	1.60	—.60
Séparément:		
No. 1. Sol	—.60	—.25
No. 2. Mi	—.60	—.25
No. 3. Ut♯	—.60	—.25
No. 4. Ré	—.40	—.15
Op. 13. 2 **Impromptus.** Complet	1.80	—.65
Séparément:		
No. 1. Lab	1.40	—.50
No. 2. Solb	—.80	—.30
Op. 14. **Sur Mer.** Etude	1.60	—.60
Op. 16. **Valse-Impromptu**	1.60	—.60
Op. 17. **Préludes.**		
Cahier I. Complet	2.—	—.70
Séparément:		
No. 1. Ut	—.40	—.15
No. 2. la	—.80	—.30
No. 3. Sol	—.40	—.15
No. 4. mi	—.80	—.30
No. 5. Ré	—.80	—.30
No. 6. si	—.60	—.25

	M. Pf.	R. K.
Op. 17. **Préludes.**		
Cahier II. Complet	2.—	—.70
Séparément:		
No. 7. La	—.80	—.30
No. 8. fa♯	—.40	—.15
No. 9. Mi	—.40	—.15
No. 10. ut♯	—.40	—.15
No. 11. Si	—.60	—.25
No. 12. sol♯	—.80	—.30
Cahier III. Complet	2.—	—.70
Séparément:		
No. 13. Fa♯	—.60	—.25
No. 14. mib	—.40	—.15
No. 15. Réb	—.80	—.30
No. 16. sib	—.60	—.25
No. 17. Lab	—.60	—.25
No. 18. (Memento mori) fa	—.60	—.25
Cahier IV. Complet	2.—	—.70
Séparément:		
No. 19. Mib	—.60	—.25
No. 20. ut	—.60	—.25
No. 21. Sib	—.60	—.25
No. 22. sol	—.60	—.25
No. 23. Fa	—.60	—.25
No. 24. ré	—.60	—.25
Op. 20. **Nocturne-Fantaisie** en Mi	1.40	—.50
Op. 21. **3 Morceaux.** Complet	1.60	—.60
Séparément:		
No. 1. Moment de désespoir	—.60	—.25
No. 2. Le soir	—.60	—.25
No. 3. Une course	1.—	—.35
Op. 22. **2 Morceaux.**		
No. 1. Mazurka (en Lab)	—.80	—.30
No. 2. Valse brillante (en Si)	1.40	—.50
Op. 23. **Suite polonaise.** Complet	1.60	—.60
Séparément:		
No. 1. Krakovienne (Krakowiak)	—.60	—.25
No. 2. A la Mazurka (Kujawiak)	—.80	—.30
No. 3. Berceuse (Kołysanka)	—.40	—.15
No. 4. Mazurka (Mazurek)	—.80	—.30
Op. 24. **Etude de Concert** en fa♯	1.40	—.50

	M. Pf.	R. K.
Op. 25. **2 Etudes-Fantaisies.** Complet	2.—	—.70
Séparément:		
No. 1. sol	1.20	—.45
No. 2. mib	1.20	—.45
Op. 27. **10 Moments lyriques.**		
Cahier I. No. 1. Mib. No. 2. Sol♯. No. 3. Si. No. 4. Mi. No. 5. Sol	1.40	—.50
Cahier II. No. 6. Ré. No. 7. Sol. No. 8. Mib. No. 9. Do. No. 10. Fa	1.40	—.50
Op. 28. **Impromptu** (en Si)	1.—	—.35
Op. 29. **2 Etudes.** Complet	1.40	—.50
Séparément:		
No. 1, en Ré	—.80	—.30
No. 2, en La	—.80	—.30
Op. 31. **2me Suite polonaise** (en La). Complet	3.—	1.05
Séparément:		
No. 1. Krakowiak	—.80	—.30
No. 2. Kujawiak — Obertas	1.—	—.35
No. 3. Mazourka	1.—	—.35
No. 4. Polonaise	1.40	—.50
Op. 32. **Suite lyrique**	2.—	—.70
Op. 33. **2 Fragments caractéristiques**	—.80	—.30
Op. 34. **Ballade** (en forme de Variations)	1.60	—.60
Op. 35. **3 Mazourkas.** Complet	1.40	—.50
Séparément:		
No. 1. Lab	—.80	—.30
No. 2. do.	—.60	—.25
No. 3. Mib	—.60	—.25

Propriété de l'Editeur pour tous Pays. *Enregistré aux Archives de l'Union.*

M. P. BELAIEFF, LEIPZIG.

Inst Lith de C G Röder, Leipzig.

A ma mère.

Etude.

Félix Blumenfeld, Op. 2. № 1.
1883.

Allegretto grazioso. M. M. ♩ = 108

non legato

Piano.

p

poco più f

p

29. 612

Stich und Druck der Röder'schen Officin in Leipzig.

(5)

mp

poco più f

f

ff

brillante

ff sempre staccato

ff sempre

8

8

ff

Più mosso. M.M. ♩ = 112–116

rit. molto dim.

p

Ped.

✻ Ped. ✻

Ped.

✻

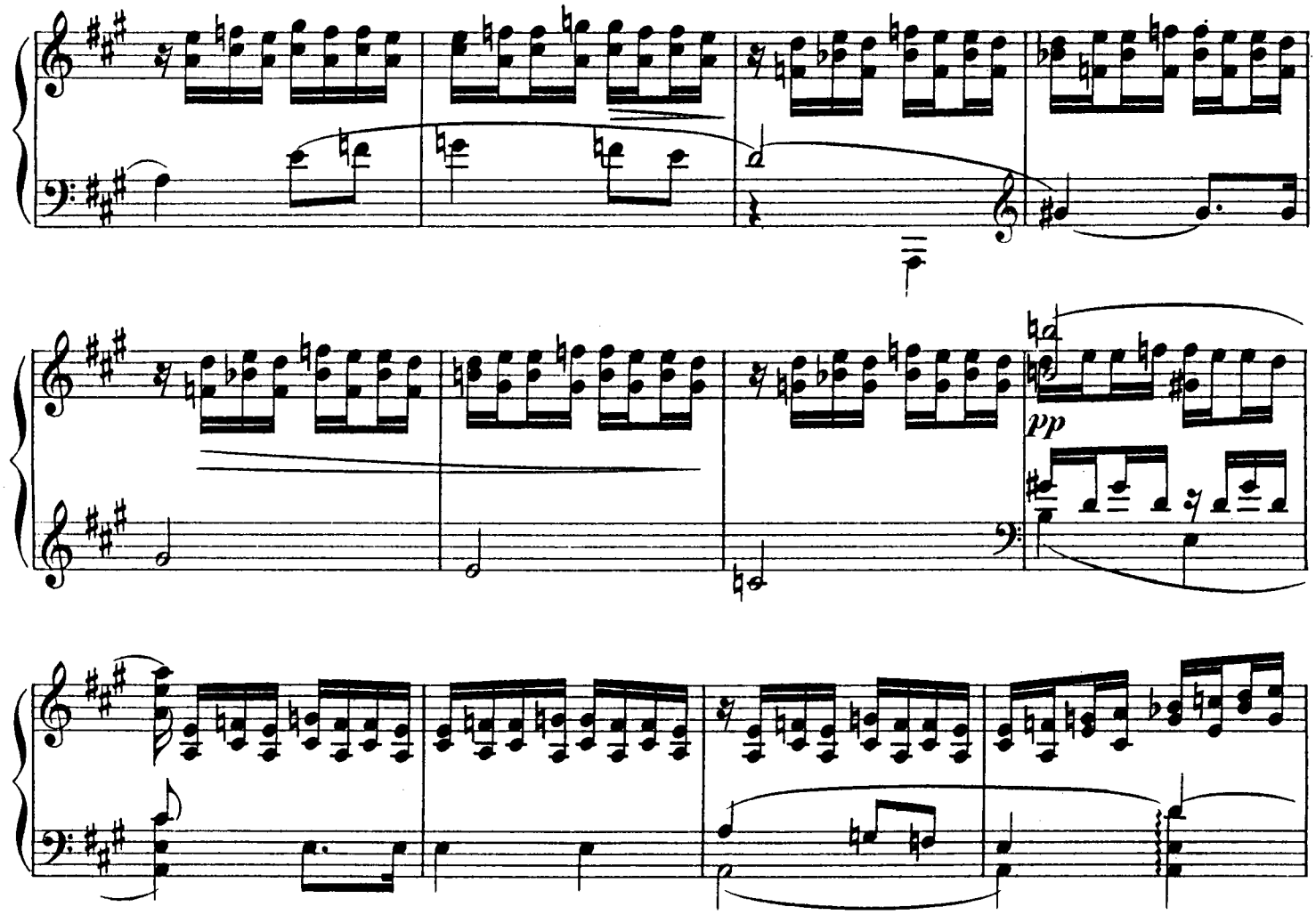
pp

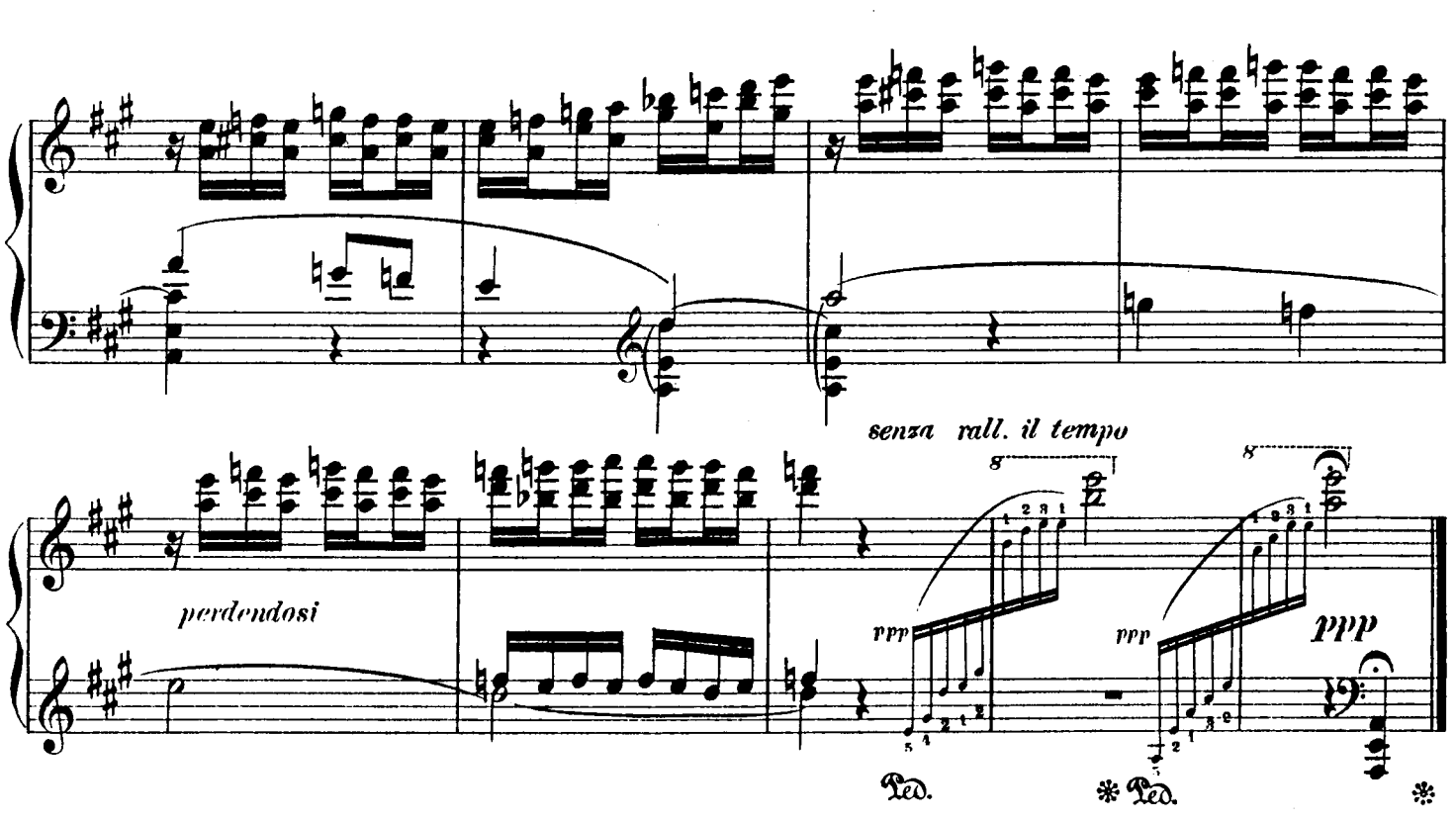
senza rall. il tempo
perdendosi
ppp
ppp
ppp
Ped.
Ped.

Compositions pour Piano

publiées par

M. P. Belaïeff à Leipzig.

A. Kopylow.

	M.	R.
Op. 8. **2 Mazurkas.** Complet	1.60	—.60
Séparément.		
No. 1. mi	—.80	—.30
No. 2. sol	—.80	—.30
Op. 6. **Valse**	—.80	—.30
Op. 8. **Mazurka**	1.60	—.60
Op. 9. **Etude**	1.20	—.45
Op. 12. **3 Fugues.** Complet	1.60	—.60
Séparément.		
No. 1. ut	—.60	—.25
No. 2. ré	—.60	—.25
No. 3. si	—.60	—.25
Op. 13. **4 petits Morceaux.** Complet	1.60	—.60
Séparément.		
No. 1. Songerie	—.40	—.15
No. 2. Récit	—.80	—.30
No. 3. Chansonnette	—.40	—.15
No. 4. Une goutte de pluie	—.40	—.15
Op. 16. **Polka de Salon** sur le thème B-la-f	1.20	—.45
Op. 17. **4 Miniatures.** Complet	1.80	—.65
Séparément.		
No. 1. Danse	—.60	—.25
No. 2. Valse	—.80	—.30
No. 3. Polka	—.80	—.30
No. 4. Près de la chapelle	—.40	—.15
Op. 20. **5 Morceaux.** Complet	1.40	—.50
Séparément.		
No. 1. Feuillet d'album	—.40	—.15
No. 2. Chansonnette	—.40	—.15
No. 3. Une petite Mazurka	—.40	—.15
No. 4. Jeu au cheval	—.40	—.15
No. 5. Rêve d'enfant	—.40	—.15
Op. 26. **3 Feuilles d'album.** Complet	1.40	—.50
Séparément.		
No. 1. Ré	—.40	—.15
No. 2. Sol	—.40	—.15
No. 3. ut	—.60	—.25

J. Kryjanowsky.

Op. 1. **Thème varié**	1.60	—.60

Alexis de Dreyer.

	M.	R.
Op. 2. **Badinage musical.** 2 Morceaux (sur les touches noires). Complet	1.60	—.60
Séparément.		
No. 1. Berceuse	—.80	—.30
No. 2. Burlesque	1.—	—.35
Op. 4. **Prélude et Etude**	1.40	—.50

W. Pogojeff

Op. 1. **5 Fugues**	1.60	—.60
Op. 2. **4 Fugues**	1.40	—.50

Anatole Liadow.

	M.	R.
Op. 20. **Novellette**	1.40	—.50
Op. 21. **Ballade**	1.40	—.50
Op. 23. **Sur la prairie.** Esquisse	1.20	—.45
Op. 24. **2 Morceaux.** Complet	1.20	—.45
Séparément.		
No. 1. Prélude. Mi	—.40	—.15
No. 2. Berceuse	—.80	—.30
Op. 25. **Idylle**	1.60	—.60
Op. 27. **3 Préludes.** Complet	1.60	—.60
Séparément.		
No. 1. Mi♭	—.60	—.25
No. 2. Si	—.60	—.25
No. 3. Sol♭	—.60	—.25
Op. 29. **Marionnettes**	1.60	—.60
Op. 30. **Bagatelle**	—.40	—.15
Op. 31. **2 Morceaux.** Complet	1.40	—.50
Séparément.		
No. 1. Mazurka rustique	1.20	—.45
No. 2. Prélude en si♭	—.40	—.15
Op. 32. **Une tabatière à musique.** Valse-Badinage	—.80	—.30
Op. 34. **3 Canons**	—.60	—.25
Op. 35. **Variations** sur un thème de Glinka	2.—	—.70
Op. 36. **3 Préludes.** Fa♯ — si♭ — Sol	—.80	—.30
Op. 37. **Etude.** Fa	—.80	—.30
Op. 38. **Mazurka.** Fa	—.80	—.30
Op. 39. **4 Préludes.** Complet	1.40	—.50
Séparément.		
No. 1. La♭	—.60	—.25
No. 2. ut	—.40	—.15
No. 3. Si	—.40	—.15
No. 4. fa♯	—.60	—.25
Op. 40. **Etude et 3 Préludes.** Complet	1.40	—.50
Séparément.		
Cahier I. Etude	—.60	—.25
Cahier II. 3 Préludes	—.80	—.30
Op. 41. **2 Fugues.** Complet	1.—	—.35
Séparément.		
No. 1. fa♯	—.60	—.25
No. 2. ré	—.40	—.15
Op. 42. **2 Préludes et Mazurka.** Complet	1.—	—.35
Séparément.		
No. 1. Prélude I. Si♭	—.40	—.15
No. 2. Prélude II. Si	—.40	—.15
No. 3. Mazurka sur des thèmes polonais. La	—.60	—.25
Op. 44. **Barcarolle**	1.—	—.35
Op. 46. **4 Préludes**	1.20	—.45
Op. 48. **Etude et Canzonetta.** Complet	1.40	—.50
Séparément.		
No. 1. Etude	—.80	—.30
No. 2. Canzonetta	—.60	—.25
Op. 51. **Variations** sur un thème populaire polonais	1.60	—.60
Op. 52. **3 Morceaux de ballet.** Complet	1.40	—.50
Séparément.		
No. 1. Mi♭	—.80	—.30
No. 2. Ut	—.60	—.25
No. 3. La	—.80	—.30
Sarabande, sol	—.40	—.15

S. Liapounow.

	M.	R.
Op. 1. **3 Morceaux.** Complet	2.50	—.90
Séparément.		
No. 1. Etude	1.—	—.35
No. 2. Intermezzo	1.40	—.50
No. 3. Valse	1.40	—.50

M. P. Moussorgsky.

2 Clavierstücke.		
No. 1. Ein Kinderscherz	—.80	—.30
No. 2. Intermezzo	—.80	—.25

Nicolas Rimsky-Korsakow.

Op. 10. **Valse, Intermezzo, Scherzo, Nocturne, Prélude et Fugue** (6 Variations) sur le thème B-A-C-H	2.—	—.70
Op. 11. **4 Morceaux.** Complet	1.60	—.60
Séparément.		
No. 1. Impromptu	—.80	—.30
No. 2. Novellette	—.80	—.30
No. 3. Scherzino	—.60	—.25
No. 4. Etude	—.60	—.25
Op. 35. **Scheherazade**, d'après „Mille et une nuits". Suite symphonique pour Orchestre. Réduction par Paul Gilson	5.50	1.95
Op. 36. **La Grande Pâque Russe.** Ouverture sur des thèmes de l'Eglise Russe pour grand Orchestre. Réduction par Paul Gilson	2.50	—.90
Ouverture de l'Opéra „**La Fiancée du Tzar**"	1.40	—.50
Die Mainacht. Oper in 3 Acten. Text nach einer Erzählung von Gogol. Clavierauszug zu 2 Händen von Theodor Herbert	6.—	2.10
— Ouverture	1.60	—.60
— Potpourri de l'Opéra „**La Nuit de Mai**"	2.—	—.70
Mlada. Opéra-Ballet féerique en 4 actes. Morceaux séparés de la Partition de Piano.		
No. 1. Introduction	—.40	—.15
No. 5. Rédowa	—.80	—.30
No. 9. Danse lithuanienne	—.60	—.25
No. 10. Danse indienne	—.60	—.25
Introduction (Вступленіе. Святый вечеръ.) de l'Opéra „**La Nuit de Noël**"	—.60	—.25
Sadko. Opéra en 7 tableaux. Partition pour Piano seul par l'auteur et A. N. Schaefer	12.—	4.20

A. Scriàbine.

	M.	R
Op. 4. **Allegro appassionato**	1.40	—.50
Op. 6. **Sonate** (fa)	2.—	—.70
Op. 8. **12 Etudes.** Complet	3.50	1.25
Séparément.		
No. 1. Cis	—.60	—.25
No. 2. fis	—.60	—.25
No. 3. h	—.80	—.30
No. 4. H	—.40	—.15
No. 5. E	—.60	—.25
No. 6. A	—.60	—.25
No. 7. b	—.60	—.25
No. 8. As	—.60	—.25
No. 9. gis	—.80	—.30
No. 10. Des	—.60	—.25
No. 11. b	—.60	—.25
No. 12. dis	—.60	—.25
Op. 9. **Prélude et Nocturne** pour la main gauche seule. Complet	1.—	—.35
Séparément.		
No. 1. Prélude	—.40	—.15
No. 2. Nocturne	—.60	—.25
Op. 10. **2 Impromptus.** Complet	1.40	—.50
Séparément.		
No. 1. fa♯	—.80	—.30
No. 2. La	—.80	—.30
Op. 11. **24 Préludes.** Complet	3.—	1.05
Séparément.		
Cahier I (No. 1—6)	1.20	—.45
Cahier II (No. 7—12)	1.20	—.45
Cahier III (No. 13—18)	1.20	—.45
Cahier IV (No. 19—24)	1.—	—.35
Op. 12. **2 Impromptus.** Complet	1.40	—.50
Séparément.		
No. 1. Fa♯	—.80	—.30
No. 2. si♭	—.60	—.25
Op. 13. **6 Préludes**	1.40	—.50
Op. 14. **2 Impromptus.** Complet	1.20	—.45
Séparément.		
No. 1. Si	—.60	—.25
No. 2. fa♯	—.60	—.25
Op. 15. **5 Préludes**	1.40	—.50
Op. 16. **5 Préludes**	1.40	—.50
Op. 17. **7 Préludes**	1.60	—.60
Op. 18. **Allegro de concert**	1.40	—.50
Op. 19. **Sonate-Fantaisie** No. 2, en sol♯	1.60	—.60
Op. 21. **Polonaise** en si♭	1.40	—.50
Op. 22. **4 Préludes**	1.—	—.35
Op. 23. **Sonate** No. 3, en fa♯	2.—	—.70
Op. 25. **9 Mazurkas.** Complet	3.—	1.05
Séparément.		
No. 1. Fa	—.80	—.30
No. 2. Ut	—.60	—.25
No. 3. mi	—.40	—.15
No. 4. Mi	—.80	—.30
No. 5. ut♯	—.60	—.25
No. 6. Fa♯	—.60	—.25
No. 7. Ré	—.80	—.30
No. 8. Si	—.40	—.15
No. 9. mi♭	—.60	—.25
Op. 27. **2 Préludes**	—.80	—.30
Op. 28. **Fantaisie**	1.40	—.50

C. G. Röder, Leipzig

II

PIANO COMPOSITIONS BY REPRESENTATIVES OF THE Russian School.

Akimenko, Th., Op. 55, No. 5, Valse in A Flat..... .50

Aleneff. E., Op. 8, No. 1, Mazurka in D Flat..... .50
" Op. 9, No. 4, Burlesque..... .40

Alpheraky, A., Op. 25, No. 31, Serenade Levantine.. .50
" Op. 30, No. 1, Etude in G Flat..... .40

Amani, N., Op. 4, No. 2, Minuetto..... .50
" Op. 7, No. 3, Elégie..... .40
" La Piece de Mamam (Mother's Favorite) .30

Arensky, A., Op. 28, No. 2, Paeons..... .60
" Op. 34, No. 2, Le Coucou..... .40
" Op. 36, No. 7, Valse in E Flat..... .50
" Op. 52, Prés de la Mer No. 4, Allegro Moderato..... .50
" Op. 52, No. 5, Allegretto..... .50

Balakirev, M., Chant du Pêcheur (Fisherman's Song). .50

Blumenfeld, F., Op. 2, No. 2, Souvenir Douloureux (Mournful Memories)..... .50
" Op. 38, No. 3, Près de l'Eau (On the Strand)..... .25

Borodin, A., Nocturne from "Petite Suite"..... .25
" Serenade from "Petite Suite"..... .25

Bortkiewicz, S., Op. 3, No. 3, Gavotte-Caprice..... .60
" Op. 7, No. 1, Melody in E minor.... .60
" Op. 7, No. 2, Minuet-Fantasy..... .75

Cui, C., Op. 40, No. 6, Causerie (A Chat), Etude.... .60

Glazounow, A., Op. 22, No. 2, Novelette..... .60
" Op. 49, No. 1, Prelude in D Flat.... .40
" Op. 54, No. 2, Impromptu..... .60

Glière, R., Op. 19, No. 3, Mazurka in B minor..... .40
" Op. 26, No. 5, Mazurka in C sharp minor. .40
" Op. 47, No. 6, Esquisse, a Sketch..... .25
" Mazurka in G minor..... .25

Glinka, M., Mazurka in C minor..... .25

Grodzki, B., Op. 75, No. 4, Bagatelle..... .50

Ilyinsky, A., Op. 13, Berceuse from "Noure and Anitra Suite"..... .25

Karagitschew, B., Op. 3, No. 4, Ballata..... .25
" Op. 3, No. 5, Exaltation..... .25

Karganoff, G., Op. 8, No. 2, Second Mazurka in B Flat minor..... .60
" Op. 10, No. 1, Souvenir..... .25

Karganoff, G., Op. 10, No. 3, Reproach, Romance... .40
" Op. 11, A la Gavotte..... .50
" Op. 16, Valse Caprice..... .60
" Op. 20, No. 8, Scherzino..... .50
" Op. 20, No. 11, Berceuse..... .40
" Op. 22, No. 1, Au Crepuscule (In the Twilight)..... .40
" Op. 22, No. 3, Berceuse (Cradle Song) .35
" Op. 25, No. 3, Little Waltz..... .25
" Op. 25, No. 4, Grandfather's Dance.. .25

Koreshtshenko, A., Op. 33, No. 3, Air de Ballet..... .35

Liadow, A., Op. 21, Ballade..... .60
" Op. 24, No. 1, Prelude in E..... .25
" Op. 31, No. 2, Prelude in B Flat minor.. .25
" Op. 32, Une Tabatière à Musique (A Musical Snuff Box), Valse Badinage.. .40

Liapounow, S., Op. 41, No. 4, Chant de Noël..... .60

Mussorgski, M., Intermezzo..... .50

Nemerowsky, A., Op. 39, No. 3, Alla Mazurka..... .35

Pachulski, H., Op. 7, No. 1, Harmonies du Soir..... .60
" Op. 12, No. 5, Fantastic Fairy Tale in E .25
" Op. 12, No. 8, Fantastic Fairy Tale in F .40

Rachmaninoff, S., Op. 3, No. 2, Prelude in C sharp minor..... .50
" Op. 3, No. 4, Polichinelle in F sharp minor..... .65
" Op. 10, No. 3, Barcarole..... .75
" Op. 23, No. 5, Prelude in G minor. .50

Rébikoff, V., Op. 8, No. 11, Echo Rustique..... .40
" Op. 15, No. 4, Nereid..... .40
" Op. 17, No. 2, Idyl..... .25

Rimsky-Korsakov, N., Op. 11, No. 2, Novelette..... .50
" Op. 15, No, 2, Romance in A Flat major..... .25

Sapellnikoff, W., Op. 7, No. 2, Une Mazurka un peu Baroque..... .60
" Op. 7, No. 3, Melodie..... .40
" Op. 2, Petite Mazurka..... .40

Scriàbine, A., Op. 9, No. 1, Prèlude..... .25
" Op. 9, No. 2, Nocturne..... .40
" Op. 11, No. 14, Prèlude in E Flat minor .40
" Op. 17, No. 4, Prèlude in B Flat minor .25
" Op. 25, No. 5, Mazurka in C Sharp minor..... .50

Sokalsky, V., Op. 1, No. 1, Souvenir du Passé..... .35

Stcherbatcheff, N., Op. 8, No. 10, Choeur Dansé..... .40
" Op. 25, No. 3, Clair de Lune..... .40

Wihtol, Jos., Op. 18, No. 1, Berceuse..... .40
" Op. 19, No. 1, Prelude in F Sharp minor..... .50
" Op. 33, No. 2, Sans Sommeil (Unrest)..... .25

Wrangell, B., Op. 1, No. 2, Chanson Naïve..... .25
" Op. 1, No. 3, Arabesque..... .35

Yóuferoff, S., Op. 1, No. 3, Elégie..... .40

Superior Ed.1987

Dedicated to my sister Olga

Souvenir douloureux

Mournful Memories

Edited by Andor Pintér

Félix Blumenfeld, Op. 2, Nº 2

Andantino (♩. = 80)

con tristezza, ma semplice

Piano

p

Ped. Ped. Ped. ✻ Ped. Ped. Ped. ✻

Ped. Ped. Ped. ✻ Ped. Ped. Ped. ✻

Poco più vivo (♩. = 88)

poco rall.

p

Ped. Ped. Ped. ✻ Ped. ✻

cres. poco a poco

Ped. ✻

18260-5

Copyright MCMXV by Carl Fischer, New York

più *f*

Ped. ✻ Ped. ✻

pp subito

Ped. ✻

cres. ed accel.

f poco rit.

a tempo

pp

Ped. Ped. Ped. ✻ Ped. Ped. Ped. ✻ Ped. Ped.

Ped. ✻ Ped. Ped. Ped. ✻ *poco rall.* Ped. Ped. Ped. ✻

Più vivo

cres. poco a poco

p

Ped. ✻ Ped. ✻

f

Ped. ✻

pp

Ped. ✻

mf *cres.*

Ped. ✻

Tempo Iº

accel. *poco rit.* *pp*

Ped. Ped. Ped. ✻

p *cres.*

Ped. Ped. Ped. ✻ Ped. Ped. Ped. ✻

f

Ped. Ped. Ped. ✻ Ped. Ped. Ped. ✻

disperato

f *ff*

Ped. Ped. Ped. ✻ Ped. Ped. Ped. Ped.

m. s.

Ped. Ped. Ped. Ped. Ped. Ped. ✻

dim.

m. s.

dim.

p

Ped. Ped.✻ Ped.

pp

ten.

m. d.

m. d.

Ped.✻ Ped. Ped.

m. d.

perdendosi

ppp

Ped. ✻

MELODIOUS *and* PLEASING PIANO PIECES *for* LITTLE ARTISTS

Idylle

EDMUND PARLOW

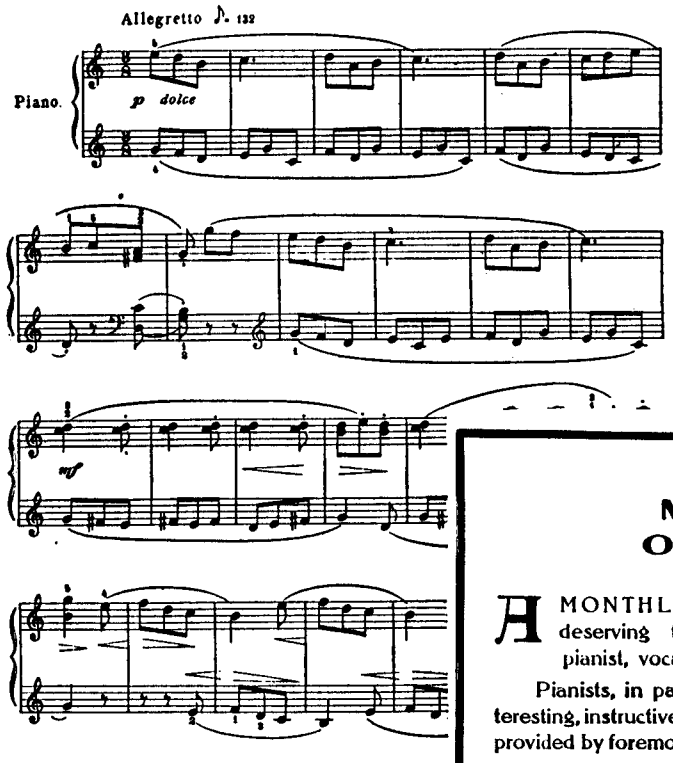

Copyright MCMXIV by Carl Fischer, New
International Copyright Secured

To my niece Miss Josephine Noether.

Dancing Marionette.

VALSE MIGNONNE.

JOSEPH GAHM Op.7, No 2.

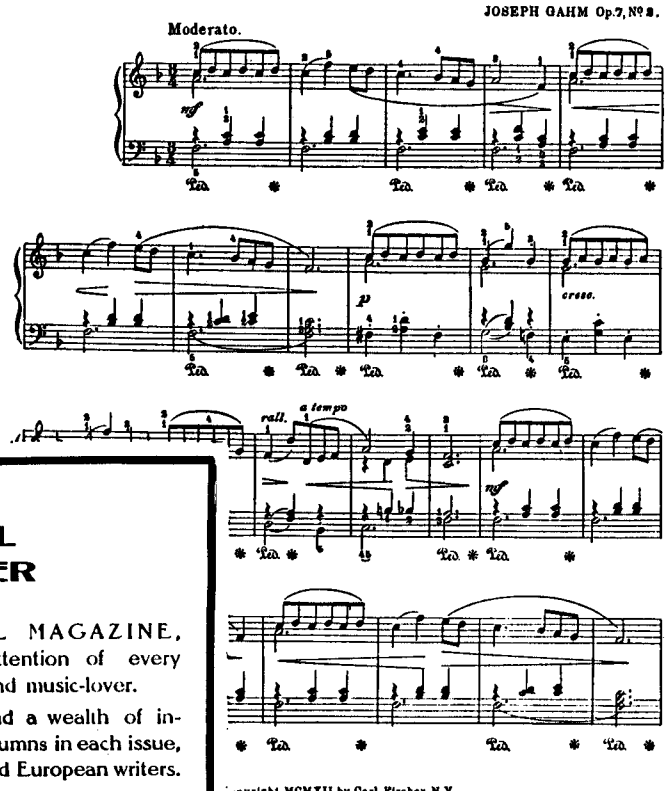

Copyright MCMXII by Carl Fischer, N.Y.
International Copyright Secured.

THE MUSICAL OBSERVER

A MONTHLY MUSICAL MAGAZINE, deserving the serious attention of every pianist, vocalist, violinist and music-lover.

Pianists, in particular, will find a wealth of interesting, instructive and newsy columns in each issue, provided by foremost American and European writers.

Teachers and students are liberally supplied with a variety of departments specially designed to arouse, further and develop musical enthusiasm and effort in behalf of artistic ideals and results.

Each issue contains an attractive ***Music Supplement*** of twenty-four large sheet-music size pages, including about twenty compositions for piano solo, voice, violin and organ. This offering, together with the vast amount of standard reading material, makes ***The Musical Observer*** the most valuable and desirable music magazine in America.

Don't fail to send for Current Issue

Single Issue, 15c. -:- YEARLY SUBSCRIPTION, $1.50 -:- Eight Months, $1

Musical Observer Co. Cooper Square **New York**

Play-time.

CHRISTIAAN KRIENS.
Op.60.

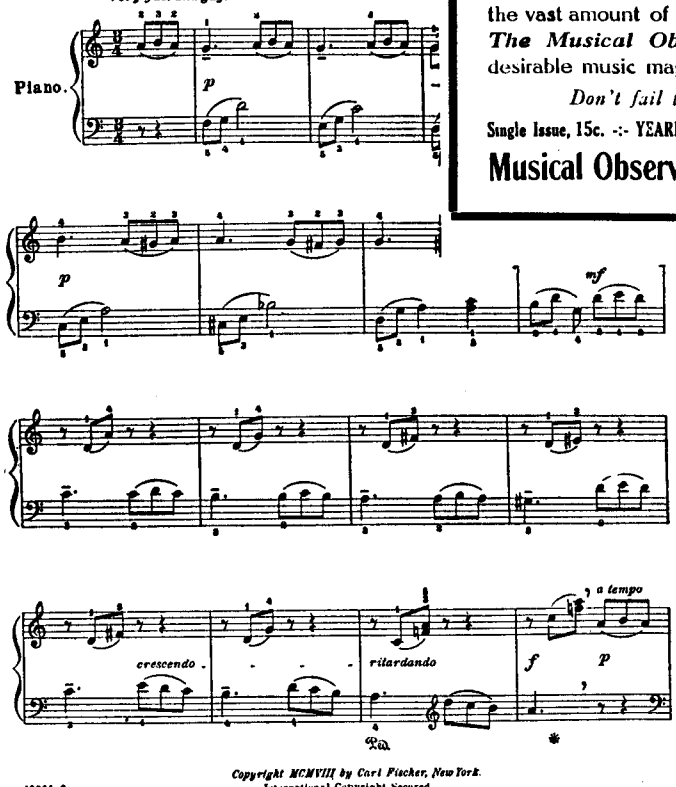

Copyright MCMVIII by Carl Fischer, New York.
International Copyright Secured.

Grandma's Waltz.

GASTON BORCH.

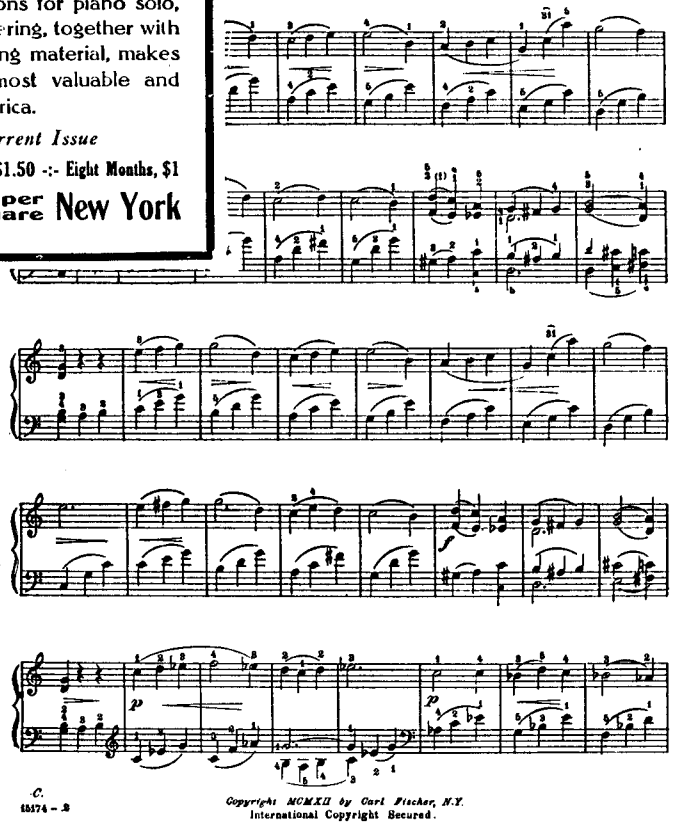

Copyright MCMXII by Carl Fischer, N.Y.
International Copyright Secured.

ORDER FROM YOUR HOME DEALER OR DIRECT FROM

CARL FISCHER

COOPER SQUARE **NEW YORK**

BOSTON
380-382 BOYLSTON ST.

CHICAGO
335-339 SO. WABASH AVE.

COMPOSITIONS

POUR PIANO

PAR

FELIX BLUMENFELD.

		M. Pf.	Rb.Kop.
Op. 2.	**4 Morceaux.** Complet	4.—	2.—
	Séparément:		
	No. 1. Etude (LA majeur)	1.—	—.50
	No. 2. Souvenir douloureux	1.—	—.50
	No. 3. Quasi Mazurka	1.20	—.60
	No. 4. Mazurka de Concert	1.50	—.75
Op. 3.	**3 Etudes.** Complet	3.—	1.50
	Séparément:		
	No. 1. RE♭ majeur	1.50	—.75
	No. 2. MI mineur	1.—	—.50
	No. 3. LA majeur	1.20	—.60
Op. 4.	**Valse-Etude**	2.50	1.25
Op. 6.	**2 Nocturnes.** Complet	2.50	1.25
	Séparément:		
	No. 1. Une nuit à Magaratch. MI majeur	1.50	—.75
	No. 2. MI♭ mineur	1.20	—.60
Op. 8.	**Variations caractéristiques** sur un thème original	3.—	1.50
Op. 11.	**Mazurka**	2.—	1.—
Op. 12.	**4 Préludes.** Complet	2.—	1.—
	Séparément:		
	No. 1. SOL majeur	—.80	—.40
	No. 2. MI majeur	—.80	—.40
	No. 3. UT♯ majeur	—.80	—.40
	No. 4. RE majeur	—.60	—.30
Op. 13.	**2 Impromptus.** Complet	3.—	1.50
	Séparément:		
	No. 1. LA♭ majeur	2.—	1.—
	No. 2. SOL♭ majeur	1.—	—.50
Op. 14.	**Sur Mer.** Etude	2.—	1.—
Op. 16.	**Valse-Impromptu**	2.—	1.—
Op. 17.	**Préludes.**		
	Cahier I. Complet	3.—	1.50
	Séparément:		
	No. 1. UT majeur	—.50	—.25
	No. 2. LA mineur	1.—	—.50
	No. 3. SOL majeur	—.60	—.30
	No. 4. MI mineur	1.—	—.50
	No. 5. RE majeur	1.—	—.50
	No. 6. SI mineur	—.80	—.40
	Cahier II. Complet	3.—	1.50
	Séparément:		
	No. 7. LA majeur	1.—	—.50
	No. 8. FA♯ mineur	—.60	—.30
	No. 9. MI majeur	—.60	—.30
	No. 10. UT♯ mineur	—.60	—.30
	No. 11. SI majeur	1.—	—.50
	No. 12. SOL♯ mineur	1.20	—.60

Propriété de l'Editeur pour tous Pays. *Enregistré aux Archives de l'Union.*

M. P. BELAIEFF, LEIPZIG.
G. SCHIRMER,
85 Union Square, New York.

C. G. Röder, Leipzig.

A ma soeur Jeanne.

Quasi Mazurka.

Félix Blumenfeld, Op. 2. № 3.
1885.

Allegretto grazioso. M. M. ♩.=72.

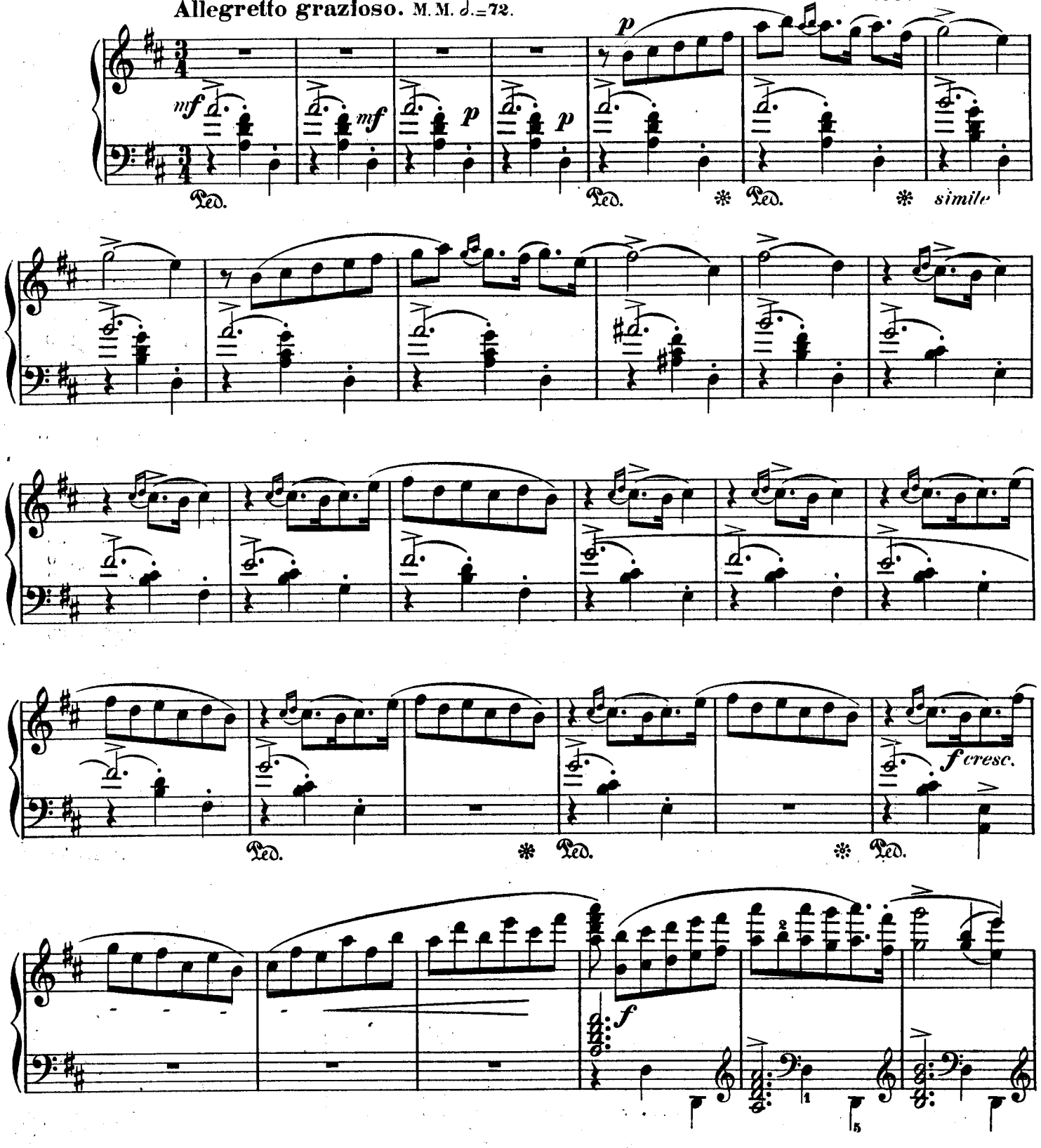

m.g. m.g. m.g.

m.g. m.g. m.g.

8

8

ff

sff

dim.

sf p Ped. Ped. simile

Ped. Ped. Ped. simile

p più p

dim. subito sf mf

mf

p *poco a poco dim.*

pp

pp

pp

Ped. * Ped. * Ped. *

simile

Ped. *

Ped. * Ped.

f cresc.

f

m.g. m.g. m.g.

m.g. m.g. m.g.

8

8

ff

dim.

p

m.g.

cresc.

m.g.

m.g.

sf

p

p

pp

quasi trillo

8

cresc.

ff

ff

ff

Ped.

COMPOSITIONS

POUR PIANO

PAR

FELIX BLUMENFELD.

		M. Pf.	Rb.Kop.
Op. 2.	**4 Morceaux.** Complet	4.—	2.—
	Séparément:		
	No. 1. Etude (LA majeur)	1.—	—.50
	No. 2. Souvenir douloureux	1.—	—.50
	No. 3. Quasi Mazurka	1.20	—.60
	No. 4. Mazurka de Concert	1.50	—.75
Op. 3.	**3 Etudes.** Complet	3.—	1.50
	Séparément:		
	No. 1. RE♭ majeur	1.50	—.75
	No. 2. MI mineur	1.—	—.50
	No. 3. LA majeur	1.20	—.60
Op. 4.	**Valse-Etude**	2.50	1.25
Op. 6.	**2 Nocturnes.** Complet	2.50	1.25
	Séparément:		
	No. 1. Une nuit à Magaratch. MI majeur	1.50	—.75
	No. 2. MI♭ mineur	1.20	—.60
Op. 8.	**Variations caractéristiques** sur un thème original	3.—	1.50
Op. 11.	**Mazurka**	2.—	1.—
Op. 12.	**4 Préludes.** Complet	2.—	1.—
	Séparément:		
	No. 1. SOL majeur	—.80	—.40
	No. 2. MI majeur	—.80	—.40
	No. 3. UT♯ majeur	—.80	—.40
	No. 4. RE majeur	—.60	—.30
Op. 13.	**2 Impromptus.** Complet	3.—	1.50
	Séparément:		
	No. 1. LA♭ majeur	2.—	1.—
	No. 2. SOL♭ majeur	1.—	—.50
Op. 14.	**Sur Mer.** Etude	2.—	1.—
Op. 16.	**Valse-Impromptu**	2.—	1.—
Op. 17.	**Préludes.**		
	Cahier I. Complet	3.—	1.50
	Séparément:		
	No. 1. UT majeur	—.50	—.25
	No. 2. LA mineur	1.—	—.50
	No. 3. SOL majeur	—.60	—.30
	No. 4. MI mineur	1.—	—.50
	No. 5. RE majeur	1.—	—.50
	No. 6. SI mineur	—.80	—.40
	Cahier II. Complet	3.—	1.50
	Séparément:		
	No. 7. LA majeur	1.—	—.50
	No. 8. FA♯ mineur	—.60	—.30
	No. 9. MI majeur	—.60	—.30
	No. 10. UT♯ mineur	—.60	—.30
	No. 11. SI majeur	1.—	—.50
	No. 12. SOL♯ mineur	1.20	—.60

Propriété de l'Editeur pour tous Pays. *Enregistré aux Archives de l'Union.*

M. P. BELAIEFF, LEIPZIG.

C. G. Röder, Leipzig.

A ma soeur Marie.

Mazurka de Concert.

Félix Blumenfeld, Op. 2. № 4.
1885.

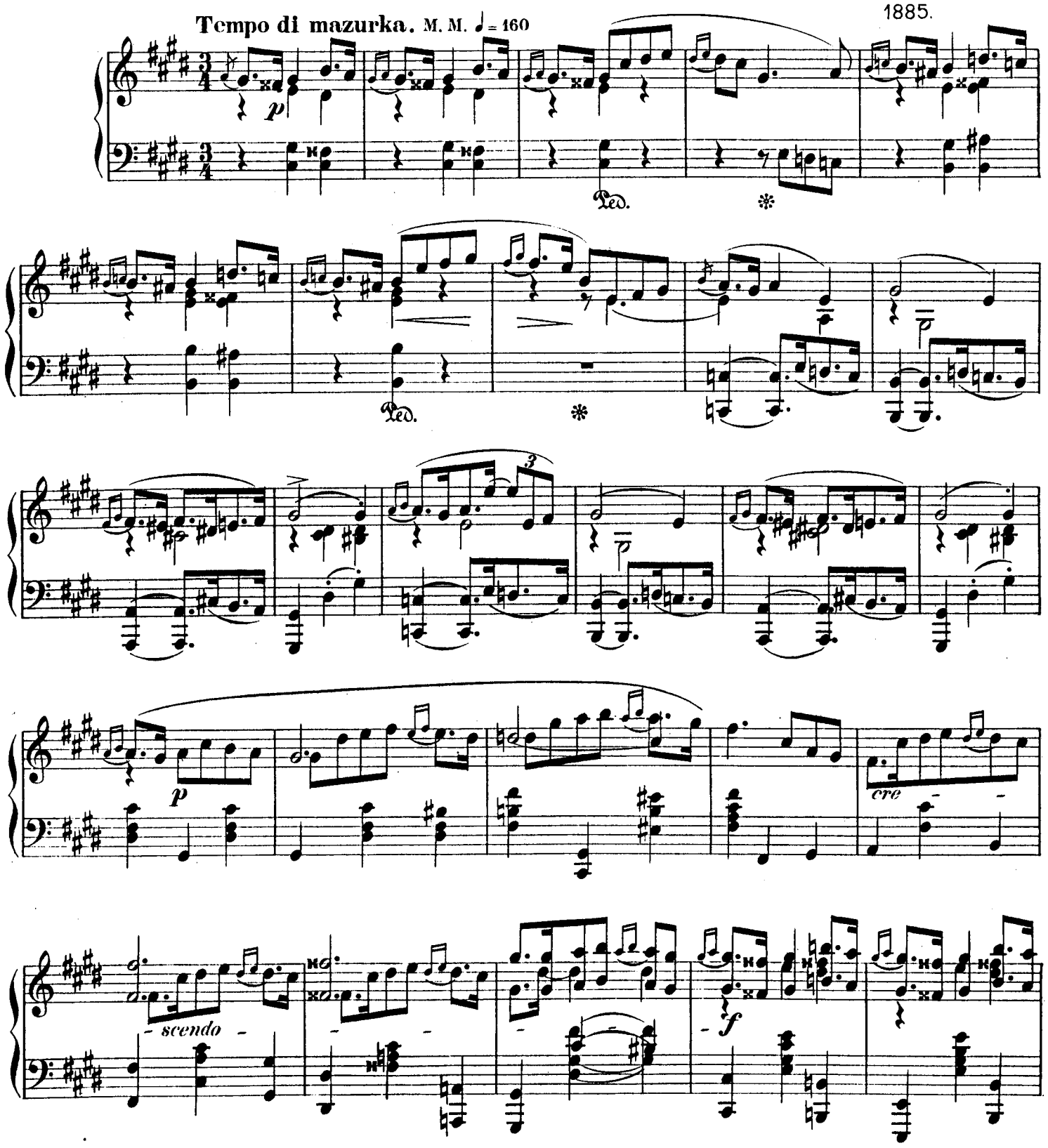

m.g.

m.g.

ff

m.g.

m.g.

ff

m.g.

ff

sf

m.g.

meno f

mf

m.g.

sff

diminuendo

pp

Tempo giusto. M.M. ♩= 168.

pp

p

p

p

p

p

p un poco espressivo

cresc.

f

strepituoso

3

3

3

3

3

3

m.g. m. d. m. g.

p

ben marcato il canto

f

cre - scen - do

più f

ff

f

sempre *ff* *e* *con* *fuoco*

Ped. * Ped. * *simile*

Tempo I.

ff *poco rallentando* *subito* *pp* *sotto voce*

Ped. * Ped. *

3

p

cre - -

scen - -

do

f

m. g.

m. g.

ff m.g. m.g.

ff m.g. ff m.g.

mp dimin. pp

sempre **pp** ma espressivo il canto

cresc.

stringendo

mf

sempre

cre- - scendo

ff

fuocoso

Ped. * Ped. * Ped. * simile

Ped. * Ped. * Ped. * Ped. *